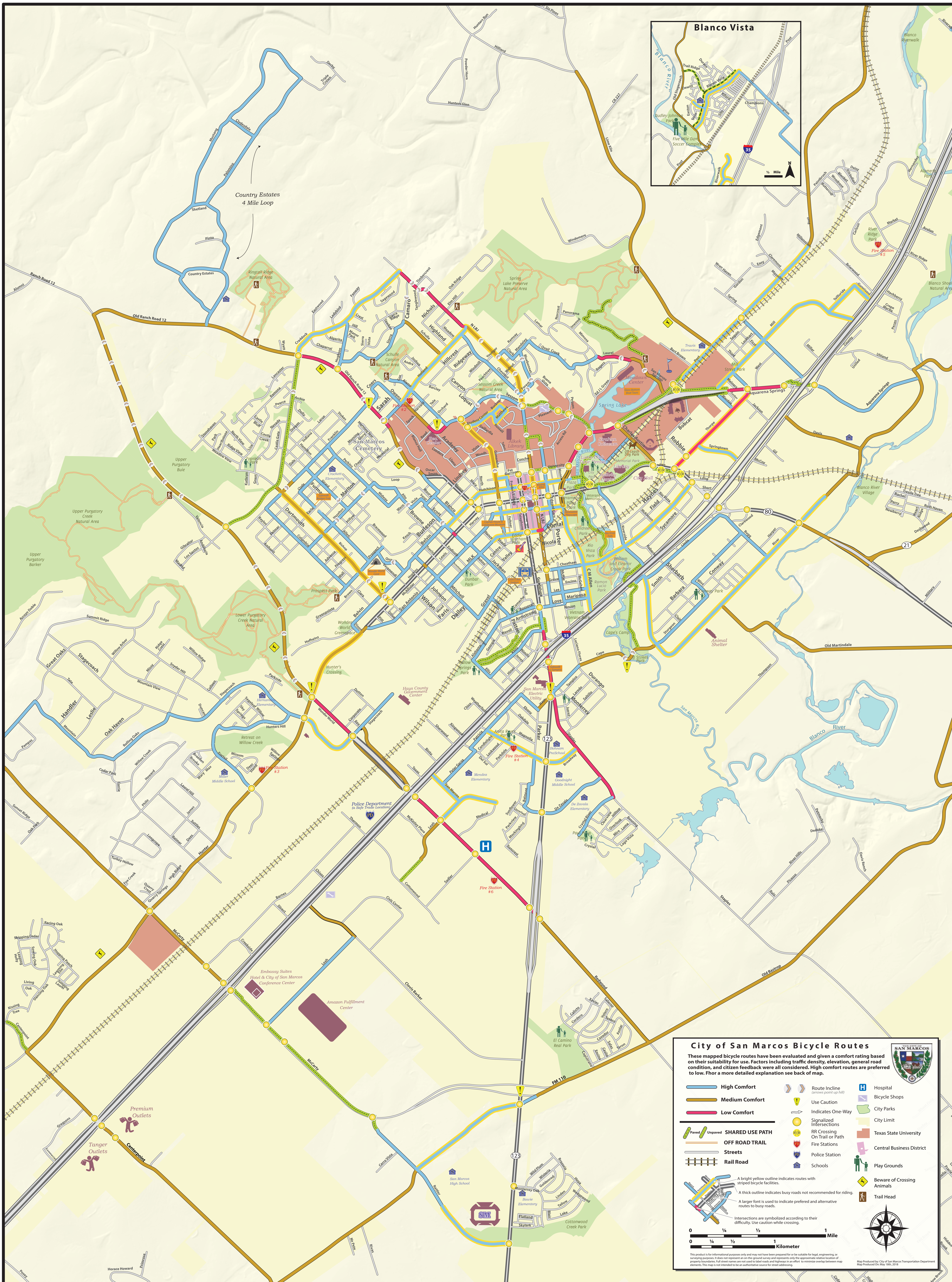

City of San Marcos Bicycle Routes
These mapped bicycle routes have been evaluated and given a comfort rating based on their suitability for use. Factors including traffic density, elevation, general road condition, and citizen feedback were all considered. High comfort routes are preferred to low. Fhor a more detailed explanation see back of map.
THE CITY OF SAN MARCOS
High Comfort
Medium Comfort
Low Comfort
Paved Unpaved SHARED USE PATH
OFF ROAD TRAIL
Streets
Rail Road
Route Incline (arrows point up hill)
Use Caution
Indicates One-Way
Signalized Intersections
RR Crossing On Trail or Path
Fire Stations
Police Station
Schools
Hospital
Bicycle Shops
City Parks
City Limit
Texas State University
Central Business District
Play Grounds
Beware of Crossing Animals
Trail Head
A bright yellow outline indicates routes with striped bicycle facilities.
A thick outline indicates busy roads not recommended for riding.
A larger font is used to indicate prefered and alternative routes to busy roads.
Intersections are symbolized according to their difficulty. Use caution while crossing.
0 ¼ ½ 1 Mile
0 ¼ ½ 1 Kilometer
This product is for informational purposes only and may not have been prepared for or be suitable for legal, engineering, or surveying purposes. It does not represent an on-the-ground survey and represents only the approximate relative location of property boundaries. Full street names are not used to label roads and highways in an effort to minimize overlap between map elements. This map is not intended to be an authoritative source for street addressing.
Map Produced by: City of San Marcos Transportation Department
Map Produced On: May 18th, 2018
Blanco Vista
Trail Ridge
Durata
Blanco Vista
Old Stagecoach
Dewitt
Alford
Champions
Yarrington
Easton
Silo
Dudley Johnson Park
Five Mile Dam Soccer Complex
Post
Riverwalk
½ Mile
N
Country Estates 4 Mile Loop
Mustang
Clydesdale
Palomino
Shetland
Pinto
Country Estates
Derby
Triple Crown
Hunters Run
Hilliard
Powder Horn
Hunters Glen
Six Pines
Lime Kiln
CR 227
Windemere
Ranch Road 12
Old Ranch Road 12
Alumni
Ringtail Ridge Natural Area
Spring Lake Preserve Natural Area
Sessom Creek Natural Area
Schulle Canyon Natural Area
Upper Purgatory Buie
Upper Purgatory Creek Natural Area
Upper Purgatory Barker
Lower Purgatory Creek Natural Area
San Marcos Cemetery
Crockett Elementary
Travis Elementary
Hernandez Elementary
Miller Middle School
Mendez Elementary
Bohnam PreSchool
Goodnight Middle School
De Zavala Elementary
Bowie Elementary
San Marcos High School
Fire Station #2
Fire Station #3
Fire Station #4
Fire Station #5
Fire Station #6
Police Department (a Safe Trade Location)
Meadows Center
Glass Bottom Boat Tours
Spring Lake
Strahan Coliseum
Alkek Library
Rec. Center
Lions Club Tube Rental
City Park
Activity Center
Library
Memorial Park
Off-Leash Dog Park
City Hall
Plaza Park
Veterans Memorial
Veramendi Plaza Park
Renovated Playscape
Children's Park
Rio Vista Park
Rio Vista Falls
William and Eleanor Crook Park
Ramon Lucio Park
Vietnam Veterans Park
Dunbar Park
Eddie Durham Park
Cephas House & Calaboose Museum
CARTS Bus Station
Kissing Alley
Wonder World Cave
Wonder World Greenspace
Prospect Park
Sidewalk Bridges Gap
Sidewalk to Tampico
Hunter's Crossing
Hays County Government Center
San Marcos Electric Utility
Anita Reyes Park
Willow Springs Park
Franklin Park
Retreat on Willow Creek
Cape's Camp
IJ Stokes Park
Animal Shelter
Conway Park
Mill Street Park
Blanco River Village
Blanco Shoals Natural Area
River Ridge Park
Alameda Park
Blanco Riverwalk
San Marcos River
Blanco River
Aquarena Springs
Old Martindale
Old Bastrop
Redwood
Staples
FM 110
McCarty
Centerpoint
Clovis Barker
Embassy Suites Hotel & City of San Marcos Conference Center
Amazon Fulfillment Center
Premium Outlets
Tanger Outlets
El Camino Real Park
Cottonwood Creek Park
Paul Pena Park
Hunter
Wonder World
Sarah
Academy
Dartmouth
Burleson
Johnson
Wilson
Faris
Dailey
Comal
Nicola
Porter
CM Allen
Haynes
Field
Sycamore
Sherbarb
Smith
Barbara
Conway
Robbie
Bobcat
Charles Austin
Mariposa
Guadalupe
Parker
Durango
Monterrey
Handler
Oak Haven
Great Oaks
Stagecoach
Leslie
35
80
21
123