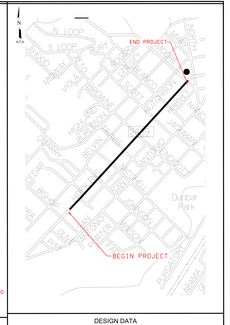

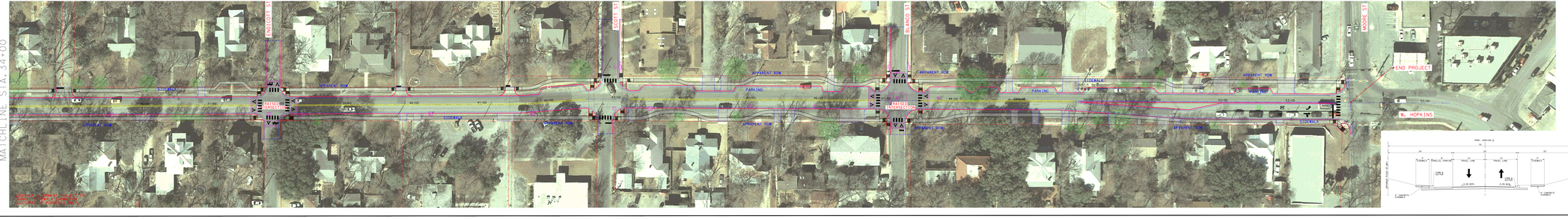

DESIGN DATA

FUNCTIONAL CLASSIFICATION: MINOR ARTERIAL

DESIGN SPEED: 30 MPH

PROJECT LIMITS: N. BISHOP ST TO MOORE ST

ADT: EXISTING ADT 12,360

FREESE AND NICHOLS, INC.
TEXAS REGISTERED ENGINEERING FIRM F-2144

NOT FOR CONSTRUCTION

THIS DOCUMENT IS RELEASED FOR THE PURPOSE OF INTERIM REVIEW UNDER THE AUTHORITY OF SHAUN E. SPIVEY P.E. TX NO. 99999 ON 03/23/2018. IT IS NOT TO BE USED FOR CONSTRUCTION, BIDDING OR PERMIT PURPOSES.

FREESE AND NICHOLS
1320 Corporation Drive, Suite 2070
San Marcos, Texas 78666
Phone - (512) 213-3200
Web - www.freese.com

CITY OF SAN MARCOS

W. HOPKINS ST. IMPROVEMENTS

HOPKINS HISTORIC ROAD

SCHEMATIC	PROJECT NO.: SAM15664	DATE: 03/23/18
DRWN. BY: SES	DSGN. BY:	CHKD. BY: SES
		SHEET NO.: 1OF 1

DESIGN DATA

FUNCTIONAL CLASSIFICATION: MINOR ARTERIAL

DESIGN SPEED: 30 MPH

PROJECT LIMITS: N. BISHOP ST TO MOORE ST

ADT: EXISTING ADT 12,360

FREESE AND NICHOLS, INC.
TEXAS REGISTERED ENGINEERING FIRM F-2144

NOT FOR CONSTRUCTION

THIS DOCUMENT IS RELEASED FOR THE PURPOSE OF INTERIM REVIEW UNDER THE AUTHORITY OF SHAUN E. SPIVEY P.E. TX NO. 99999 ON 03/23/2018. IT IS NOT TO BE USED FOR CONSTRUCTION, BIDDING OR PERMIT PURPOSES.

FREESE AND NICHOLS
1320 Corporation Drive, Suite 2070
San Marcos, Texas 78666
Phone - (512) 213-3200
Web - www.freese.com

CITY OF SAN MARCOS

W. HOPKINS ST. IMPROVEMENTS

HOPKINS HISTORIC ROAD

SCHEMATIC | PROJECT NO.: SAM15664 | DATE: 03/23/18
DRWN. BY: SES | DSGN. BY: | CHKD. BY: SES
SHEET NO.: 1OF 1