Texas Commission on Environmental Quality
Stormwater & Pretreatment Team Leader (MC-148)
P.O. Box 13087
Austin, Texas 78711-3087

Re: Phase II MS4 Annual Report Transmittal for City of San Marcos MS4
TPDES Permit Authorization: TXR040485

Dear Team Leader:
This letter serves to transmit the year 1 Annual Report for the Texas Pollutant Discharge Elimination System Small Municipal Separate Storm Sewer System General Permit, Authorization Number TXR040485 for the City of San Marcos MS4.
A separate Notice of Change has not been submitted based on the fact that changes have not been proposed for the next permit year.
As required by the general permit, a copy of this submittal has also been mailed to the TCEQ's regional office in Austin, Texas.

Sincerely,

Shawn Wolfshohl

CITY OF SAN MARCOS MS4

Year 1 Annual Report

Phase II (Small) MS4 Annual Report Form

TPDES General Permit Number TXR040000

A. General Information

Authorization Number: TXR040485 Annual Reporting Year: (calendar year, permit year, or fiscal year): fiscal Last day of fiscal year, if applicable: Sept 30

MS4 Operator Level: 3 Name of MS4/Permittee: City of San Marcos MS4

Contact Name: Shawn Wolfshohl Telephone Number: 512-393-8019

Mailing Address: 630 E. Hopkins, San Marcos, TX 78666

E-mail Address: swolfshohl@sanmarcostx.gov

B. Narrative Provisions (Part IV Section B.2.(a))

Provide information on the status of complying with permit conditions:(Part V - Standard Permit Conditions):

	Yes	No	Explain
Permittee is currently in compliance with the SWMP as submitted to and approved by the TCEQ.	x		
Permittee is currently in compliance with recordkeeping and reporting requirements.	x		
Permittee meets the eligibility requirements of the permit (e.g., TMDL requirements, Edwards Aquifer limitations, compliance history, etc.)	x		

2. Provide a general assessment of the appropriateness of the selected BMPs. Use table below or attach a summary, as appropriate (See Example 1 in instructions):

MCM(s)	BMP	BMP is appropriate for reducing the discharge of pollutants in stormwater (yes or no). Explain.
1	Storm Water Quality Outreach Materials	Yes, identified target audiences and developed or collected outreach materials specific to the audience including HHW, informational door hangers, and FOG utility bill inserts. These materials either include stormwater pollution prevention tips or information on city services that citizens can use which prevent stormwater pollution.
	Pet Waste Management in Parks	Yes, pet waste collection reduce the amount of bacteria that enters the river. The dispensers encourage park users to pick up after their pets. The City exceeded the installation goal and has dispensers in every city park.
	Trash and Debris Management	Yes, the city hosted 8 community clean up events and continued the curbside recycling program which reduces the amount of litter that enters our waterways and illegal dumping.
	Classroom Education	Yes, the city hosted 4 outdoor education camps which contained a water quality message appropriate for youth. Reaching children when they are young will encourage appropriate behaviors as they get older.
	River Visitor Education	Yes, the Conservation Crew contacted 1300 river visitors and/or residents about water quality and stormwater. This direct contact with people will encourage them to incorporate positive behaviors immediately.
	Promoting San Marcos River water quality	Yes, the city posts the bacteriological test results from river samples on its website which informs residents about the health of the river. River data can be found at http://www.sanmarcostx.gov/index.aspx?page=561
	Media Access for Storm Water Education	Yes, the city has posted “Reduce Runoff” and “After the Storm” videos to its website. These videos provide stormwater education to people who may otherwise not receive any type of education. The videos can be found at http://www.sanmarcostx.gov/index.aspx?page=1155
	Storm Drain Marking	Yes, the city purchased 168 storm drain markers to install on inlets and catch basins. Providing markers on catch basins not only draws people’s attention to the device, but it is a reminder to anyone illegally dumping materials that their actions will affect the water.
	Public Notice for SWMP Development	Yes, maintaining a record of Public Notice informs the public about the stormwater management program and how the city intends to implement it.
	Community Cleanup Events	Yes, the city hosted 8 community clean up events, the annual San Marcos River Cleanup, Keep San Marcos Beautiful events and Adopt-A-Spot. These events give people a way to become a part of the solution and helps them feel connected to the community. Quantities of litter reduction can be seen in Attachment “A”.

MCM(s)	BMP	BMP is appropriate for reducing the discharge of pollutants in stormwater (yes or no). Explain.
2	Storm Sewer System Mapping	Yes, a complete system map will make it easier to track the source of illicit discharges, identify areas that are high risk for potential discharges, and identify areas that require increased inspections.
	Employee Information and Training	Yes, the city has develop a list of employees to be trained in IDDE. Training employees on identifying illicit discharges and how to correctly respond to them will reduce the amount of pollutants entering receiving
	Septic System Ordinance	Yes, the city maintains an inventory, service records, and annual audits of OSSF's within the city limits. Ensuring septic systems are maintained according to City ordinance which will reduce the number of failed septic systems and will reduce the amount of sewage that enters receiving waters. See Attachment "A"
	Grease Trap Management (FOG Program)	Yes, the city continues to require grease traps for new establishments and enforces the provisions of the FOG ordinance. The FOG program helps eliminate choked sewer mains which lead to Sanitary Sewer Overflows. Eliminating these overflows will ensure that receiving waters do not get impacted.
	Sanitary Sewer Overflow Initiative (SSOI) Participation	Yes, the city is a participant in the TCEQ SSOI program. Participating in this program requires the City to evaluate and rehab the Sanitary Sewer system. This preventative maintenance helps reduce the risk of sewer overflows that would otherwise impact receiving waters.
	Proper Disposal of Household Hazardous Wastes (HHW)	Yes, providing residents with a place to dispose of household hazardous waste will reduce the pollutant discharge potential of these chemicals. The city's HHW collection facility is open to the public on each Tuesday and Friday of the week. The facility had 999 participants use the household hazardous waste facility during this reporting period.
3	Review and Maintain Legal Authority for Construction Site Runoff Control	Yes, the city is currently reviewing and/or strengthening ordinances related to construction sites, soil stabilization, and construction related discharges. These ordinances will give the City the needed authority to enforce construction site compliance within the City Limits.
	Construction Plan Review	Yes, the city reviews plans before construction begins which gives staff the opportunity to verify compliance with temporary erosion controls before any dirt is moved. This will reduce the chance that sediment will leave the construction site.
	Construction Site Compliance Monitoring	Yes, the city is currently inspecting construction sites to ensure contractors are maintaining erosion and sediments controls which will reduce the amount of pollutants that leave each construction site.
4	Post Construction Storm Water Management Legal Authority	Yes, the city is currently reviewing post construction storm water ordinances and updating the code to ensure long term maintenance of BMPs for new and redeveloped sites.

MCM(s)	BMP	BMP is appropriate for reducing the discharge of pollutants in stormwater (yes or no). Explain.
5	Stormwater System O&M	Yes, the city has a program in place for maintaining the stormwater system through inspections and cleaning will directly reduce the amount of pollutants that enter the receiving waters. This program reduces the amount of pollutants that are directly discharged to the river.
	Street Sweeping	Yes, the city swept 2012.1 lane miles of street this fiscal year which directly led to reduced stormwater pollution.
	Post Construction Site Inspection and Project Acceptance	Yes, the city will continue to conduct warranty inspections of public infrastructure for conformance with contract specs and reveg. The city will also continue to conduct post construction inspections of private construction sites for reveg or maintenance bond or deferred landscape agreement. This will ensure BMPs are functioning and working as designed.
	Waterway Litter Removal	Yes, removing litter from waterways not only reduces pollutants that may end up in receiving waters, but it improves the quality of the water body by removing litter that has already entered the body of water. During this permit cycle 2,510.3 cubic feet of litter have been removed from the river or key drainageways.

3. Describe progress towards reducing the discharge of pollutants to the maximum extent practicable. Summarize any information used (such as monitoring data) to evaluate reductions in the discharge of pollutants. Use a table or attach a narrative description as appropriate:

See attachment "A"

4. Provide the measurable goals for each of the MCMs, and an evaluation of the success of the implementation of the measurable goals (See Example 2 in instructions):

MCM(s)	Measurable Goal(s)	Success
1	Identify target audiences and develop outreach materials accordingly	Met goal; created or gathered various outreach materials

MCM(s)	Measurable Goal(s)	Success
1	Distribute Household Hazardous Waste brochures at events and website	Met goal; 5,500 brochures distributed
	Distribute information door hangers to residents following local storm sewer cleaning	Met goal; 210 door hangers distributed
	Distribute annual utility bill inserts for FOG	Met goal; 19,081 brochures distributed
	Provide 15 pet waste collection dispensers in 11 city parks	Exceeded goal; installed 28 new dispensers
	Record number of pet waste collection bags distributed annually	Met goal; 72,000 bags distributed
	Host and advertise 4 community cleanup events per year	Met goal; held 4 cleanups
	Continue the curbside recycling program	Met goal
	Conduct a minimum of 4 outdoor education camps per year	Exceeded goal; hosted 10 camps
	Report the number of river visitors & residents contacted by the Conservation Crew	Met goal; contacted 1,300 river visitors and residents
	Post San Marcos River bacteriological test results monthly on city website	Met goal
	Promote “Reduce Runoff” and “After the Storm” video on city website	Met goal
	Coordinate selection of manhole cover with Texas State University	Met goal

MCM(s)	Measurable Goal(s)	Success
1	Purchase inlet markers	Met goal; purchased 168 inlet markers
	Develop new manhole cover design that includes “Don’t Pollute” message	Met goal
	Maintain a record of the public notice and method of advertisement	Met goal
	Conduct the annual San Marcos River Cleanup	Met goal
	Conduct Keep San Marcos Beautiful and Bobcat Build events	Met goal
	Continue to offer Adopt-A-Spot program for volunteers to participate in trash collection	Met goal
2	Map 20% of the storm sewer system and outfalls each year	Exceeded goal; 83% of the storm sewer system has been mapped
	Develop a list of employees to be trained on IDDE	Met goal
	Maintain an inventory of OSSF’s within the city limits	Met goal; 694 OSSF recorded within city limits
	Continue to require grease traps for new establishments and to enforce the provisions of the FOG ordinance	Met goal
	Continue the program of Sanitary Sewer Evaluation Studies (SSES) and sewer rehabilitation and repair projects	Met goal

MCM(s)	Measurable Goal(s)	Success
2	Collect Household Hazardous Waste on designated dates and report number of participants	Met goal; 999 participants in HHW
3	Review and update regulations as needed to reflect changes in technology and to clarify requirements of the city's code of ordinances.	In progress
	Review and update regulations to require soil stabilization whenever clearing, grading, excavation or other earth disturbing activities have temporarily or permanently ceased	In progress
	Review and update regulations to address prohibited construction related discharges	In progress
	Continue to require submission of construction plans for review to verify compliance with temporary erosion control ordinances for new development and redevelopment.	Met goal
	Continue to inspect construction sites for erosion and sedimentation control BMPs	Met goal

MCM(s)	Measurable Goal(s)	Success
4	Review the city's current development code for requirements for post-construction maintenance of BMPs for new development and redevelopment construction sites of 1 acre or more, and in project of less than 1 acre that are part of a larger common plan of development, redevelopment, or sale.	In progress
	Update the city's current development code to incorporate findings of code review	In progress
5	Develop and implement and O&M program to reduce the accumulations of pollutants in catch basins and other surface drainage structures	Met goal; completed 279 work orders
	Continue the street sweeping program to reduce accumulations of sediment and litter on city streets.	Exceeded goal; Swept 2012.1 Lane Miles of streets
	Review, update, and implement project acceptance procedures to address Post Construction Stormwater Management for public infrastructure projects.	Met goal
	Underwater litter removal from San Marcos River	Met goal; Removed 1,451.6 cubic feet of litter
	Key drainageway litter removal	Met goal; removed 1,058.71 cubic feet of litter

C. Stormwater Monitoring Data (Part IV Section B.2.(b))

1. The MS4 has conducted monitoring of stormwater quality and submitted in the annual report (i.e. analytical and visual observations).

   ____Yes __x__No/Not required for Level 3

   a. Explain below or attach a summary to submit along with any monitoring data used to evaluate the success of the SWMP at reducing pollutants to the maximum extent practicable. Be sure to include a discussion of results:

D. Impaired Waterbodies (Part IV Section B.2.(c))

1. If applicable, explain below or attach a summary of any activities taken to address the discharge to impaired waterbodies, including any sampling results and a summary of the small MS4's BMPs used to address the pollutant of concern:

   TDS contributions from the university and city sub watersheds were evaluated in a one-year study and modeling effort as part of the Upper San Marcos Watershed Characterization Report. This report is a component of the San Marcos Watershed Initiative to implement a community approved Watershed Protection Plan for the impaired upper San Marcos River. TDS was evaluated by modeling (Hydrological Simulation Program –Fortran BASINS 4.1model) and direct monitoring of instream samples. The modeling runs show that the two sub watersheds within the university result in instream concentrations of TDS between 105 to 120 mg/L, well below the impairment limit of 400 mg/L. Three sampling events December 2013 through August 2014 below Sessom Creek (university major outfall) and above Sessom Creek show a mean TDS concentration of 373 mg/L and 358 mg/L, respectively. The study shows that the university and city are not increasing the concentration of TDS in the San Marcos River.

2. Describe the implementation of targeted controls if the small MS4 discharges to an impaired water body with an approved TMDL (*Part II Section D.4.(a)*):

   Not Applicable

3. Report the benchmark identified by the MS4 and assessment activities (*Part II Section D.4.(a)(6)*):

   Not Applicable

4. Provide an analysis of how the selected BMPs will be effective in contributing to achieving the benchmark (Part II Section D.4.(a)(4)):

   Not Applicable

5. If applicable, report on focused BMPs to address impairment (*Part II Section D.4.(a)(5)*):

   Not Applicable

6. Describe progress in achieving the benchmark (*Part II.D.4.(a)(6)*):

   For example, the MS4 may use the following indicators:

   - number of sources identified or eliminated;
   - decrease in number of illegal dumping;
   - increase in illegal dumping reporting;
   - number of educational opportunities conducted;
   - reductions in sanitary sewer flows (SSOs)
   - increase in illegal discharge detection through dry screening

   Not Applicable

E. Stormwater Activities (Part IV Section B.2.(d))

Describe any stormwater activities the MS4 operator has planned for the next reporting year. Use the table or attach a summary, as appropriate:

MCM(s)	BMP	Stormwater Activity	Description/Comments
1		Distribute Household Hazardous Waste information brochures at community events and on the city's website	Continued from year 1

MCM(s)	BMP	Stormwater Activity	Description/Comments
1	Storm Water Quality Outreach Materials	Distribute brochures containing river and watershed water quality information to visitors and students at the Nature Center	New task for year 2
		Distribute informational door hangers to residents following local storm sewer cleaning.	Continued from year 1
		Annual utility bill inserts for FOG and "What Not to Flush"	Continued from year 1
	Pet Waste Management in Parks	Record number of pet waste collection bags distributed annually.	Continued from year 1
	Trash and Debris Management	Host and advertise 4 community cleanup events per year	Continued from year 1
		Continue the curbside recycling program	Continued from year 1
	Classroom Education	Conduct a minimum of 4 outdoor education camps per year	Continued from year 1
	River Visitor Education	Report the number of people contacted annually	Continued from year 1
	Promoting San Marcos River water quality	Post bacteriological test results monthly on the city website	Continued from year 1
	Media Access for Storm Water Education	Promote "Reduce Runoff" and "After the Storm" videos on city website	Continued from year 1

MCM(s)	BMP	Stormwater Activity	Description/Comments
1	Storm Drain Marking	Purchase inlet markers	Continued from year 1
		Stencil 25 inlets per year with volunteers	New task for year 2
		Install redesigned MH covers in new installations	New task for year 2
	Public Notice for SWMP Development	Maintain a record of the public notice and method of advertisement	Continued from year 1
	Community Cleanup Events	Conduct the annual San Marcos River Cleanup	Continued from year 1
		Conduct *Keep San Marcos Beautiful* and *Bobcat Build* events	Continued from year 1
		Adopt a Spot program/trash collected	Continued from year 1
2	Storm Sewer System Mapping	Map 20% of the city's storm sewer system and outfalls each year	Continued from year 1

MCM(s)	BMP	Stormwater Activity	Description/Comments
2	Illicit Discharge Detection and Elimination Legal Authority	Develop and adopt an illicit discharge ordinance and enforcement procedures	New task for year 2
	Employee Information and Training	Develop a training program, including materials and internal reporting forms and procedures	Continued from year 1
	Septic System Ordinance	Maintain an inventory; service records; and annual audits of OSSFs within the city limits	Continued from year 1
	Grease Trap Management (FOG Program)	Continue to require grease traps for new establishments and to enforce the provisions of the FOG ordinance	Continued from year 1
	Sanitary Sewer Overflow Initiative (SSOI) Participation	Continue the program of Sanitary Sewer Evaluation Studies (SSES) and sewer rehabilitation and repair projects	Continued from year 1
	Proper Disposal of Household Hazardous Wastes (HHW)	Collect Household Hazardous Waste on designated dates and report number of participants	Continued from year 1
3	Active Construction Site Inventory	Develop a system for maintaining an inventory of active construction sites ≥1 acre or less than 1 acre if part of a larger common plan, development, or sale	New task for year 2

MCM(s)	BMP	Stormwater Activity	Description/Comments
3	Review and Maintain Legal Authority for Construction Site Runoff Control	Review and update regulations as needed to reflect changes in technology and to clarify requirements of the city's code of ordinances	Continued from year 1
		Review and update regulations to require soil stabilization whenever clearing, grading, excavation or other earth disturbing activities have temporarily or permanently ceased	Continued from year 1
		Review and update regulations to address prohibited construction related discharges	Continued from year 1
	Construction Site Compliance Monitoring	Continue to inspect construction sites for erosion and sedimentation control BMPs	Continued from year 1
	Training	Develop a list of local contractors to be invited for training on the installation and maintenance of temporary erosion BMPs	New task for year 2
		Develop a training program, including materials and internal reporting forms and procedures	New task for year 2

MCM(s)	BMP	Stormwater Activity	Description/Comments
4	Post Construction Storm Water Management Legal Authority	Review the city's current development code for requirements for post-construction maintenance of BMPs for new development and redevelopment construction sites of 1 acre or more, and in projects of less than 1 acre that are part of a larger common plan of development, redevelopment, or sale	Continued from year 1
		Update the city's current development code to incorporate findings of code review	Continued from year 1
5	Contractor Requirements and Oversight	Identify maintenance services performed by contractors.	New task for year 2
	Storm Sewer System O&M	Develop a storm sewer waste material SOP	New task for year 2
		Develop written procedures and documentation for periodic inspection and cleaning of catch basins	New task for year 2
		Continue city's Storm Sewer Maintenance Program for inspection and cleaning of inlets and storm sewers	Continued from year 1
	Street Sweeping	Continue Sweeping up to 310 lane miles of arterials; collectors; and residential streets each year	Continued from year 1

MCM(s)	BMP	Stormwater Activity	Description/Comments
5	Post Construction Site Inspection and Project Acceptance	Continue to conduct warranty inspections of public infrastructure projects for conformance with contract specifications for revegetation	Continued from year 1
		Continue to conduct post construction inspection of private construction sites for reveg OR maintenance bond OR deferred landscape agreement	Continued from year 1
	Waterway Litter Removal	Conduct quarterly underwater litter removals, from the San Marcos River, downstream of City Park to Thompson's Island	Continued from year 1
		Conduct quarterly litter pickups in key drainageways adjacent to the San Marcos River	Continued from year 1

F. SWMP Modifications (Part IV Section B.2.(e))

1. Changes have been made or are proposed to the SWMP since the NOI or the last annual report, including changes in response to TCEQ's review.
   _____Yes__x__No

If 'Yes', report on changes made to measurable goals and BMPs:

Note: If changes include additions or substitutions of BMPs, include a written analysis explaining why the original BMP is ineffective or not feasible and why the replacement BMP is expected to achieve the goals of the original BMP.

2. Explain additional changes or proposed changes not previously mentioned (i.e. dates, contacts, procedures, annexation of land etc.):

G. Additional BMPs (Part IV Section B.2.(f))

Provide a description and schedule for implementation of additional BMPs that may be necessary, based on monitoring results, to ensure compliance with applicable TMDLs and implementation plans.

Not Applicable

H. Additional Information (Part IV Section B.2.(g))

1. Is the permittee relying on another entity/ies to satisfy some of its permit obligations?

   _x__ Yes ___ No

   If 'Yes," provide the name(s) of other entity/ies and an explanation of their responsibilities (add more spaces or pages if needed):

Name and Explanation: Texas State University TXR040427– Coordinating Education, Outreach and Public Participation efforts as appropriate with the University to maximize the program and cost-effectiveness of the required outreach.

Name and Explanation:

Name and Explanation:

Name and Explanation:

Name and Explanation:

2.a. Is the named permittee sharing a SWMP with other entities?

___ Yes _x__ No

2.b. If 'yes,' is this a system-wide annual report including information for all permittees?

___ Yes ___ No

If 'Yes,' list all associated permit numbers and permittee names (add additional spaces or pages if needed):

Authorization Number: _____ Permittee:_____
Authorization Number: _____ Permittee: _____
Authorization Number: _____ Permittee: _____
Authorization Number: _____ Permittee: _____

I. Construction Activities (Part IV Section B.2.(h-i))

1. The number of construction projects in the jurisdiction of the MS4 where the permittee was not the construction site operator (as provided in submittals to the MS4 operator via notices of intent or site notices) _____30_____

2. a. Does the permittee utilize the optional seventh MCM related to construction?

___ Yes _x__ No

2. b. If 'yes,' then provide the following information for this permit year:

The number of municipal construction activities authorized under this general permit	
The total number of acres disturbed for municipal construction projects	

Note: *Though the seventh MCM is optional, implementation must be requested on the NOI or on a NOC and approved by the TCEQ.*

J. Certification

I certify under penalty of law that this document and all attachments were prepared under my direction or supervision in accordance with a system designed to assure that qualified personnel properly gathered and evaluated the information submitted. Based on my inquiry of the person or persons who manage the system, or those persons directly responsible for gathering the information, the information submitted is, to the best of my knowledge and belief, true, accurate, and complete. I am aware that there are significant penalties for submitting false information, including the possibility of fine and imprisonment for knowing violations.

Name (printed):_____ Title:_____

Signature: _____ Date:_____

Name (printed): _____ Title:_____

Signature: _____ Date:_____

Name (printed):_____ Title:_____

Signature: _____ Date:_____

Name (printed): _____ Title:_____

Signature: _____ Date:_____

Name (printed): _____ Title:_____

Signature: _____ Date:_____

Note: If this is this a system-wide annual report including information for all permittees, each permittee shall sign and certify the annual report in accordance with 30 TAC §305.128 (relating to Signatories to Reports).

ATTACHMENT A

City of San Marcos Annual Report

Introduction

This Annual Report satisfies the requirements of Part IV.B.2 of the TPDES Small MS4 General Permit TXR040000. Additional information is provided in this narrative section to supplement the data reported in Tables 1 and 2 of the TCEQ Standard Form No. 20561 for annual reporting.

MCM – 1 Public Education, Outreach and Involvement

1.01 Identify target audiences and develop outreach materials accordingly.

Target audiences have been identified and broken down into seven major groups:

- Residents
- Students
- Business owners
- Construction contractors
- Visitors
- Municipal Employees

Outreach materials for each of these groups have been developed and include items such as educational brochures and door hangers, presentations, and utility bill inserts.

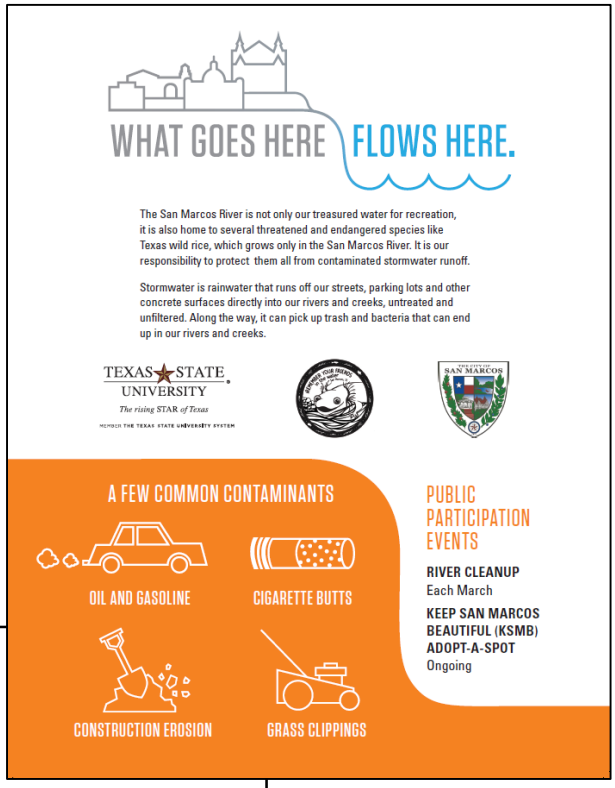

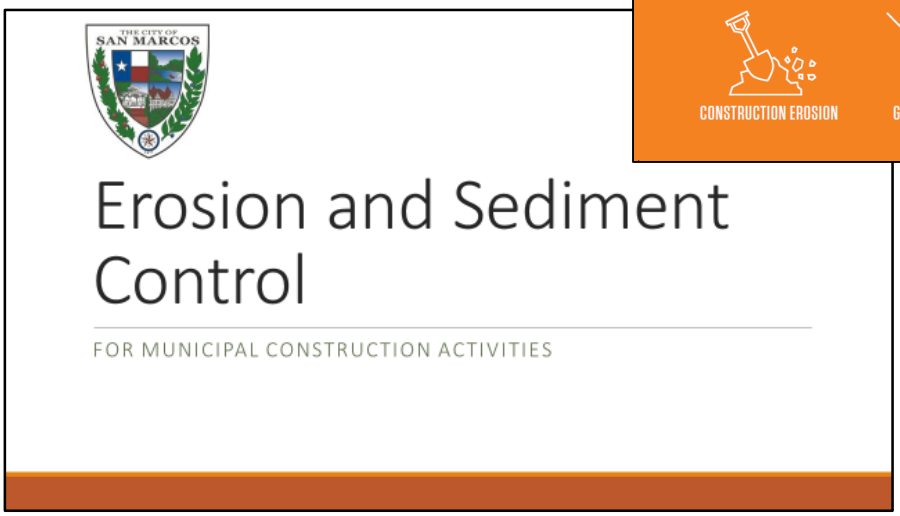

The City, along with Texas State University, has developed a logo to use on educational materials citywide, “What Goes Here Flows Here”. This logo will be featured on any new brochures, flyers, presentations, etc. as a branding mechanism to help residents associate stormwater pollution with the river.

1.01 Distribute Household Hazardous Waste information brochures at community events and on the city’s website.

Household Hazardous Waste brochures are currently available on the city’s website in both English and Spanish and can be viewed at http://sanmarcostx.gov/index.aspx?page=457. In addition to online brochures, hardcopies are available and distributed at various community events throughout the year such as Earth Day, HHW collection events, and KSMB events. For the year 1 reporting period 5,000 Household Hazardous Waste brochures have been handed out.

1.01 Distribute informational door hangers to residents following local storm sewer cleaning.

When the Public Services - Drainage Maintenance Division identifies and cleans a catch basin the residents and businesses in the surrounding area receive an informational door hanger identifying the types of pollutants found in the device and the receiving waters that the storm drain system drains to for that area. The back of the door hanger contains tips that residents and businesses can follow to keep stormwater clean. The Drainage Maintenance Division has distributed 210 door hangers this reporting year.

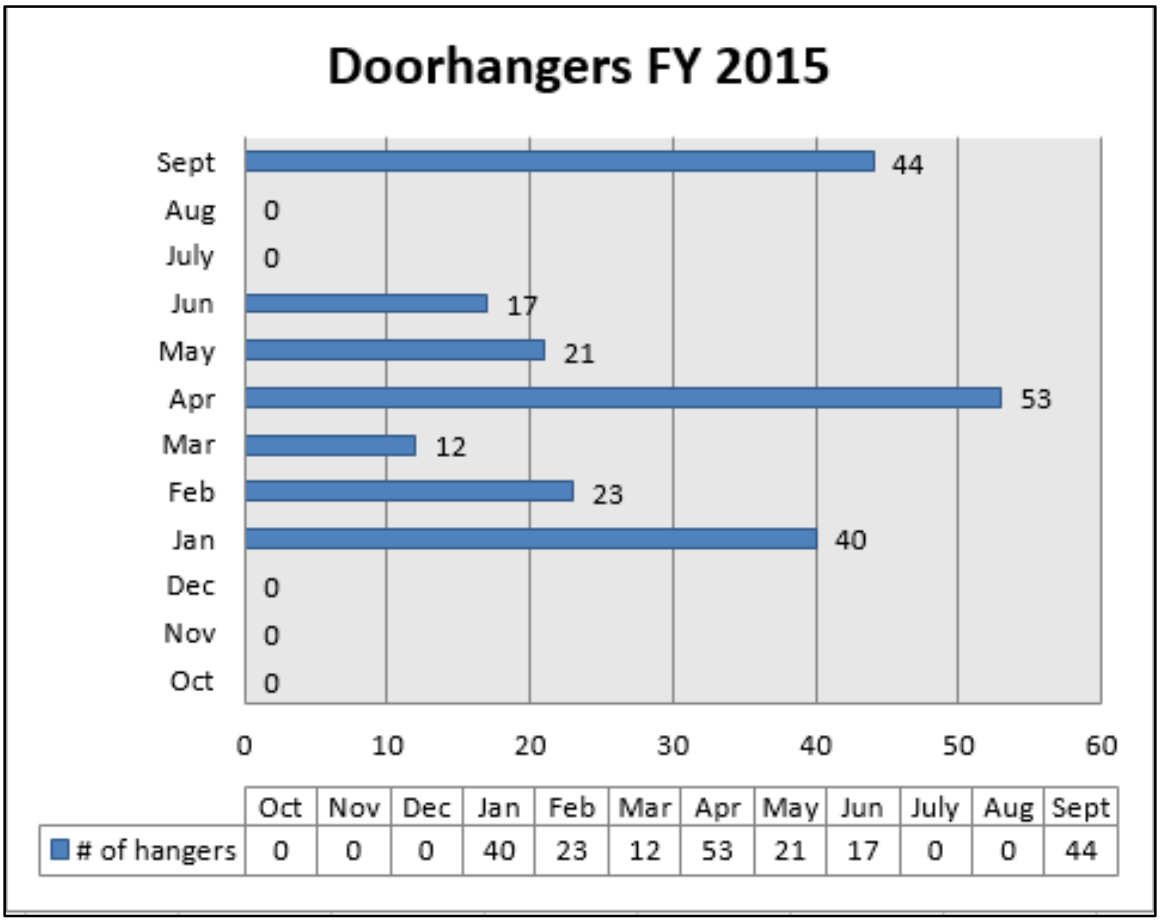

	Oct	Nov	Dec	Jan	Feb	Mar	Apr	May	Jun	July	Aug	Sept
# of hangers	0	0	0	40	23	12	53	21	17	0	0	44

Storm Water Pollution Found in Your Area!

This is NOT a citation.

This is to inform you that our staff found the following pollutants in the storm sewer system in your area. This storm sewer system leads directly to ❑ San Marcos River ❑ Purgatory Creek/San Marcos River ❑ Willow Creek/San Marcos River ❑ Blanco River ❑ Cottonwood Creek

- ❑ Trash
- ❑ Yard waste (leaves, grass, mulch)
- ❑ Excessive dirt and gravel
- ❑ Home improvement waste (concrete, mortar)
- ❑ Pesticides and fertilizers
- ❑ Pet waste
- ❑ Detergent
- ❑ Construction debris
- ❑ Paint
- ❑ Motor oil
- ❑ Oil filters
- ❑ Antifreeze/transmission fluid
- ❑ Cooking grease
- ❑ Solvent/degreaser
- ❑ Other

Please help us keep our rivers clean by reporting any illegal discharge of pollutants to:
City of San Marcos
Public Services – Transportation
512.393.8036

EPA United States Environmental Protection Agency

WHEN IT RAINS

IT DRAINS

www.epa.gov/npdes/stormwater

Storm water runoff is precipitation from rain or snowmelt that flows over the ground. As it flows, it can pick up trash, debris, chemicals, dirt, and other pollutants and deposit them into a storm sewer system or water body.

Anything that enters a storm sewer system is discharged untreated into the water bodies we use for swimming, fishing, and providing drinking water.

Remember:
Only Rain Down the Drain

To keep the storm water leaving your home or workplace clean, follow these simple guidelines:

- Use pesticides and fertilizers sparingly.
- Repair auto leaks.
- Dispose of household hazardous waste, used auto fluids (antifreeze, oil, etc.), and batteries at designated collection or recycling locations.

- Clean up after your pet.
- Use a commercial car wash or wash your car on a lawn or other unpaved surface.
- Sweep up yard debris rather than hosing down areas. Compost or recycle yard waste when possible.
- Clean paint brushes in a sink, not outdoors. Properly dispose of excess paints through a household hazardous waste collection program.

- Sweep up and properly dispose of construction debris like concrete and mortar.

1.01 Annual utility bill inserts for FOG and "What Not to Flush"

The Public Services – Wastewater Division sends utility bill inserts out to all active utility accounts annually. During this reporting year 19,081 FOG utility bill inserts were sent out.

Fats, oils, and greases aren't just bad for arteries and waistlines; they're bad for sewers, too.

Sewer overflows and backups can cause health hazards, damage home interiors and threaten the environment. A common cause of overflows is sewer pipes blocked by grease. Grease gets into the sewer from household drains as well as from poorly maintained grease traps in restaurants and other businesses.

Las grasas y los aceites no sólo son perjudiciales para las arterias y para la figura; también son dañinos para las alcantarillas.

Los derrames y desbordamientos de aguas residuales pueden ser peligrosos para la salud, dañar el interior de los hogares, y amenazar el medio ambiente. Una causa cada vez más común de derrames es las alcantarillas obstruidas por grasa. La grasa llega a las alcantarillas desde los desagües domésticos y trampas de grasa mal mantenidas en restaurantes y otros negocios.

Water Environment Federation®
Preserving & Enhancing the Global Water Environment

601 Wythe Street
Alexandria, Virginia
22314-1994 USA
Tel. 1-800-666-0206
Fax. 1-703-684-2492
www.wef.org

Printed on 100% recycled paper.

HS1100 8/2008

Fat-Free Sewers

and the Environment

ALCANTARILLAS SIN GRASA

dañen su hogar y el medio ambiente

1.02 Provide 15 pet waste collection dispensers in 11 city parks.

The Community Services department has exceeded the goal of providing 15 pet waste dispensers in in 11 city parks. During this reporting cycle the department has installed 28 new dispensers. Each city's 44 parks and greenspaces now have at least one dispenser located in it.

1.02 Record number of pet waste collection bags distributed annually.

The Community Services department has distributed 72,000 of pet waste collection bags during this reporting cycle from pet waste dispensers in city parks.

1.03 Host and advertise 4 community clean up events per year.

The Environmental Health department has hosted a total of 8 community clean up events in 2014 and 2015. Total waste collected can be view in the table below.

Neighborhood Cleanups 2014-2015			
	2014	**2015**	**Total**
Scrap Metal (lbs.)	18,249	16,470	**34,719**
Tires	495	230	**725**
Batteries	5	1	**6**
Air Conditioners	4	1	**5**
Refrigerators	6	6	**12**
Trash/Rubbish (tons)	75.02	85.24	**160.26**

1.03 Continue curbside recycling program.

The Environmental Health – Solid Waste department ensures that each resident who receives garbage pick-up also receives curbside recycling. The City of San Marcos currently contracts with Texas Disposal Systems to provide curbside recycling and garbage pick up to the residents of San Marcos. During this reporting period San Marcos customers, who were receiving curbside recycling as part of their solid waste service package, recycled 3,576.4 tons of material. Solid Waste has also instituted a composting program to reduce the amount of waste that goes to the landfill. This program collected 225.77 tons of material.

1.04 Conduct a minimum of 4 outdoor education camps per year

Community Services hosts education camps at the Nature Center each summer. Water quality and watershed information are taught to the children attending the camps. During this reporting the Nature Center hosted 10 outdoor education camps that 160 children attended.

1.05 The Conservation Crew will meet and talk to river visitors and residents about stormwater and water quality.

The Conservation Crew has shared stormwater and water quality information with 1300 residents and river visitors from January 1, 2015 to September 30, 2015. Their duties include handing out brochures at different events such as business expos, schools, parks and erecting signs along the river corridor that demonstrate how riparian areas affect and clean water entering the river. They also participate in planting days, speak to college classes, and lead a 4th grade field trip where stormwater and water quality are discussed.

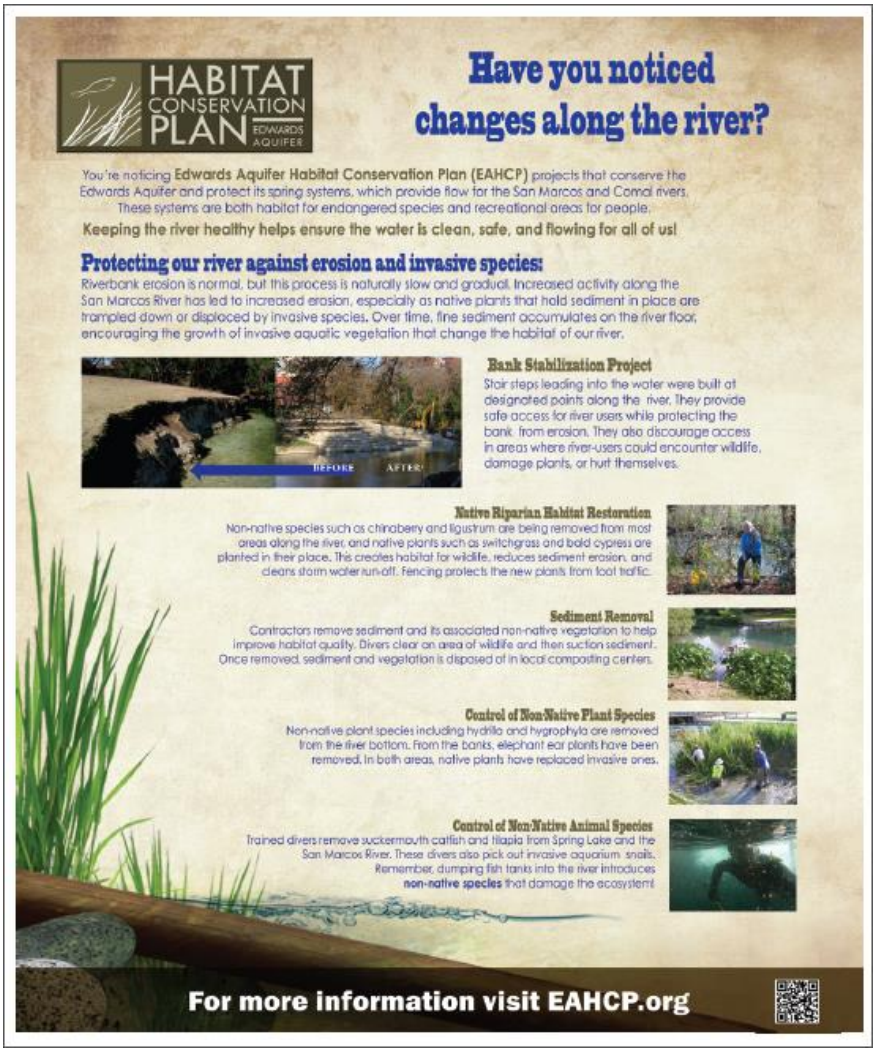

HABITAT CONSERVATION PLAN EDWARDS AQUIFER

A clean river is a beautiful river

Please help us keep our river safe by picking up after yourself

Throw all trash and recyclables into the appropriate bins located throughout city parks

Damage Caused by Litter:

- detracts from the beauty of our parks and river
- kills wildlife that ingest or become entangled in debris
- adds toxic chemicals to the water
- presents a danger to recreational river users
- degrades the environment for future generations
- Litterbugs face a minimum fine of $250

Top Ten Litter Items in San Marcos:

1. Cigarette butts
2. Bags/food wrappers
3. Caps & lids
4. Beverage bottles (glass)
5. Beverage cans (aluminum)
6. Cups, plates, plasticware
7. Beverage bottles (plastic)
8. Straws & stirrers
9. Fast food containers
10. Twist ties

#CHALLENGESMTX

Will you take the challenge?
Pick up at least one piece of litter every day.

For more information visit EAHCP.org

1.06 Post bacteriological test results on the city website to inform the public of river water quality.

The Environmental Health department takes water samples of the San Marcos River on a monthly basis and post the results to the City's website. The most up-to-date results of these tests can be viewed at http://www.sanmarcostx.gov/index.aspx?page=561

San Marcos River Sampling *E. coli* Results for 2015

Sample Date	Sample by	S.L. Hotel	City Park	Rio Vista	I-35 Bridge	Upstream of WWTP	Downstream of WWTP	Average	Qualifier
	COSM								
1/5/2015	Env Hlth	3	29	62	69	93	129	64	
1/12/2015	WQ	1	55	129	161	79	xx	85	
1/20/2015	Env Hlth	<1	46	121	82	50	65	71	
1/26/2015	WQ	48	44	59	56	55	xx	52	
2/2/2015	Env Hlth	<1	17	52	110	56	50	57	
2/9/2015	WQ	<1	199	238	261	111	116	185	STW
2/24/2015	Env Hlth	<1	24	48	56	61	75	53	
3/10/2015	WQ	2	48	133	199	173	xx	111	
3/16/2015	Env Hlth	<1	68	81	64	65	82	72	
3/24/2015	WQ	4	25	21	47	26	47	28	
3/30/2015	Env Health	1	60	24	40	58	59	40	
4/6/2015	WQ	2	12	37	46	38	35	28	
4/13/2015	Env Health	<1	22	23	24	69	86	45	
4/20/2015	WQ	88	115	59	59	5	17	57	
4/27/2015	Env Health	1	118	387	411	921	780	436	STW
5/4/2015	WQ	133	96	73	55	18	9	64	
5/11/2015	Env Health	1	21	86	150	83	86	71	
5/20/2015	WQ	31	31	79	84	179	xx	81	
6/1/2015	Env Health	1	26	56	86	172	281	103.6	
6/8/2015	WQ	5	13	28	30	82	75	38.8	
6/16/2015	Env Health	<1	38	38	52	74	62	52.8	
6/23/2015	WQ	26	71	40	37	81	51	51	
6/30/2015	Env Health	<1	96	186	228	219	228	191.4	STW
7/7/2015	WQ	<1	26	37	32	83	68	49.2	
7/14/2015	Env Health	<1	29	59	54	60	52	50.8	
7/28/2015	Env Health	<1	44	102	50	79	91	73.2	
8/3/2015	WQ	<1	29	34	50	71	63	49.4	
8/10/2015	Env Health	<1	28	35	27	34	50	34.8	
8/17/2015	WQ	3	23	38	26	50	63	40	
8/24/2015	Env Health	<1	11	27	36	99	70	48.6	
8/31/2015	WQ	<1	43	23	37	52	31	37.2	
9/8/2015	Env Health	<1	17	50	44	63	58	46.4	
9/17/2015	WQ	23	10	25	32	29	38	26.8	
9/21/2015	Env Health	<1	34	78	81	60	66	63.8	
9/28/2015	WQ	9	26	48	116	86	73	69.8	

X Results invalidated by lab
X X Samples not collected due to accessibility/conditions
TNTC: Too numerous to count
STW: Stormwater runoff influence
Red font indicates E. coli single sample set > 396 mg/L
Yellow highlight indicates E. coli sample set avg. > 126 mg/L

1.07 Promote "reduce Runoff" and "After the Storm" videos on city website

The City of San Marcos currently host "Reduce Runoff" and "After the Storm" videos on its website. These videos are on demand and are intended to help educate residents about how stormwater affects the community. The videos can be viewed at http://www.sanmarcostx.gov/index.aspx?page=1155

1.08 Coordinate selection of a manhole cover design with Texas State University.

The City of San Marcos and Texas State University hosted an art contest to create a new design for each entities storm drain manhole cover. The contest was open to all residents and students residing in San Marcos. There were 66 entries and the final design was a combination of two entries. Both the City and Texas State University chose to use the same design on their respective storm drain manhole cover. As part of the contest the City and University promoted stormwater education through contest flyers, PSA's, radio interviews, and newspaper articles.

Andrea Weissenbuehler "The Amazing San Marcos Salamander"

Mabel Lopez "Keep Our Waters Clean!"

Final Artwork

1.08 Purchase inlet markers.

The Public Services – Transportation Drainage Maintenance Division has purchased 168 inlet markers which will be installed on curb inlets, area inlets and catch basins throughout the city. Volunteers will place the markers on these drainage features in low traffic, residential areas. The Drainage Maintenance crew will install the markers in high traffic areas where it is not safe for volunteers to do the work.

Example of the curb inlet marker used by the City of San Marcos

1.08 Develop new design of storm sewer manhole cover that includes "Don't Pollute" message.

The City of San Marcos chose to work with EJ USA, an American foundry, to create the final design of the new storm drain manhole cover. With EJ USA's help a new standard detail was created and will be used on all new storm drain manholes, curb inlets, and in retro-fit projects throughout the city. The new cover features the artwork from the manhole cover art contest that was held by the City and Texas State University.

Example of new storm drain manhole cover used on new construction projects

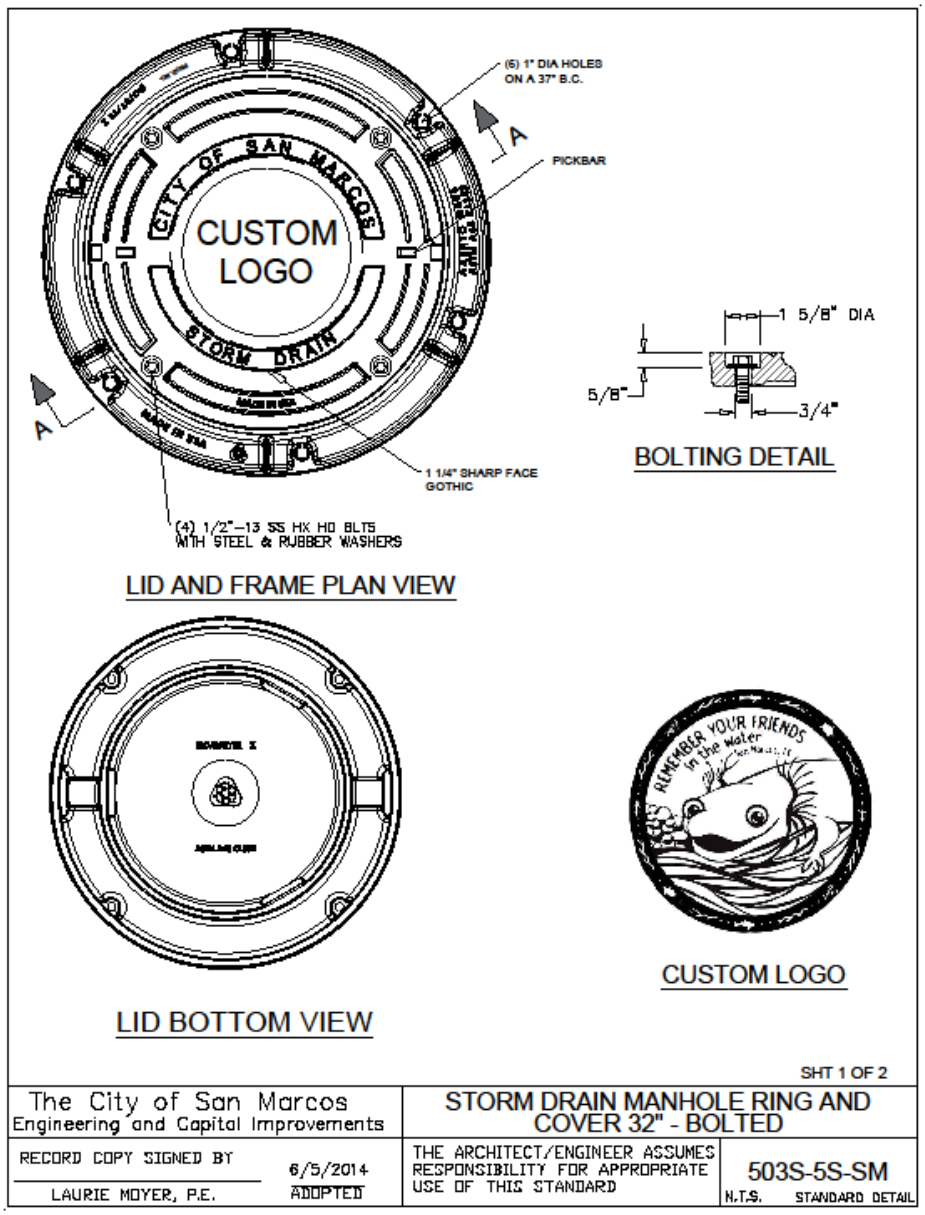

1.09 Maintain a record of the public notice and method of advertisement.

The City of San Marcos maintains a record of the public notice and advertisement. This documentation can be viewed at the Public Services Building 630 E. Hopkins, San Marcos, TX 78666.

1.10 Conduct the annual San Marcos River Cleanup.

The annual San Marcos River Cleanup took place on March 7, 2015. There were 498 volunteers and 46 group leaders that participated in the cleanup. The volunteers picked up a total of 6.85 tons of trash, 9.27 tons of recyclables, 183 car tires, and 3 truck tires. The cleanup covered five watersheds in San Marcos including the Upper San Marcos River, Purgatory Creek, Sink Creek, Willow Creek, and Sessom Creek. The volunteers were trained in basic stormwater awareness and safety before the cleanup began.

DAILY RECORD PHOTO BY GERALD CASTILLO

Getting trash before it gets to the river

Saturday's river cleanup wasn't just on the river. Teams with different colored T-shirts were dispatched to tributaries all over town, including city employee Adam Rossing, (in black), who worked with the Green Team in the 900 block of Craddock Street at Sink Creek.

Group leaders and staff conduct orientation and stormwater awareness training before the San Marcos River Cleanup begins

1.10 Conduct Keep San Marcos Beautiful and Bobcat Build events.

The City of San Marcos hosted 44 participants for the Keep San Marcos Beautiful Hot Spot Cleanup event during this reporting cycle. The volunteers worked a total of 16 hours at this event. During this event 58 bags of trash were picked up and disposed of and 25.5 bags of recyclables were collected and recycled. The City also participated in Bobcat Build, which is hosted by Texas State University.

1.10 Continue the Adopt-a-Spot program and report on trash collected.

The City of San Marcos has 11 Adopt-a-Spot locations that groups of volunteers have adopted to collect trash and recyclables. A total of 161 bags of trash and 17 bags of recyclables have been collected from these Adopt-a-Spot locations.

Group	Number of People	Trash Bags	Recycling Bags	Number of Hours
Hope Travels	2	4	0	1
Terry Scholars	10	3	2	2
Beta Alpha Psi	6	3	0	2
Comm Club	7	1	3	3
Bluebonnet Lions Club	6	5	0	1.5
Friends of the Library	24	31	1	12
Omega Phi Alpha	23	7	1	4
Beta Alpha Psi	6	3	0	2
Kappa Delta Chi	28	78	0	5
Woods of San Marcos	42	16	6	7
LBJ Student Center	22	10	4	1.5
Totals	176	161	17	41

In addition to the items listed above the City completed several other project that exceeded the scope of the SWMP.

The City and Texas State University teamed up to educate incoming university freshmen for the Fall 2015 semester, which live on campus, about the effects of water pollution on the San Marcos River. Using the "What Goes Here Flows Here" campaign, the university provided each residence hall with kits to construct a bulletin board which encouraged students to use a mesh river trash bag while floating the river. The contents of the kits are were provided by the university's EHSRM department and the Public Services-Transportation division supplied the reusable grocery bags.

This campaign was administered to all 25 residence halls, reaching over 6,800 Texas State students. Each of the 200 Resident Assistants received a kit with information to include on the board, as well as a "What Goes Here Flows Here" reusable grocery bag. Students will have the opportunity to pick up a "What Goes Here Flows Here" mesh river trash bag at the front desk of their residence hall before heading to the river.

On December 10, 2014, the City held a volunteer storm drain marking event in the Castle Forest neighborhood. Boy Scout troop 112 installed 32 curb inlet markers and passed out 200 door hangers to neighborhood residents that described the purpose of the markers. Prior to the event the Scouts were given a presentation by city staff on stormwater pollution prevention and why installing curb inlet markers is important.

Scouts from BSA Troop 112 installed 32 curb inlet markers in the Castle Forest neighborhood

Location of Curb Inlet Marker Placement

Castle Forest Neighborhood

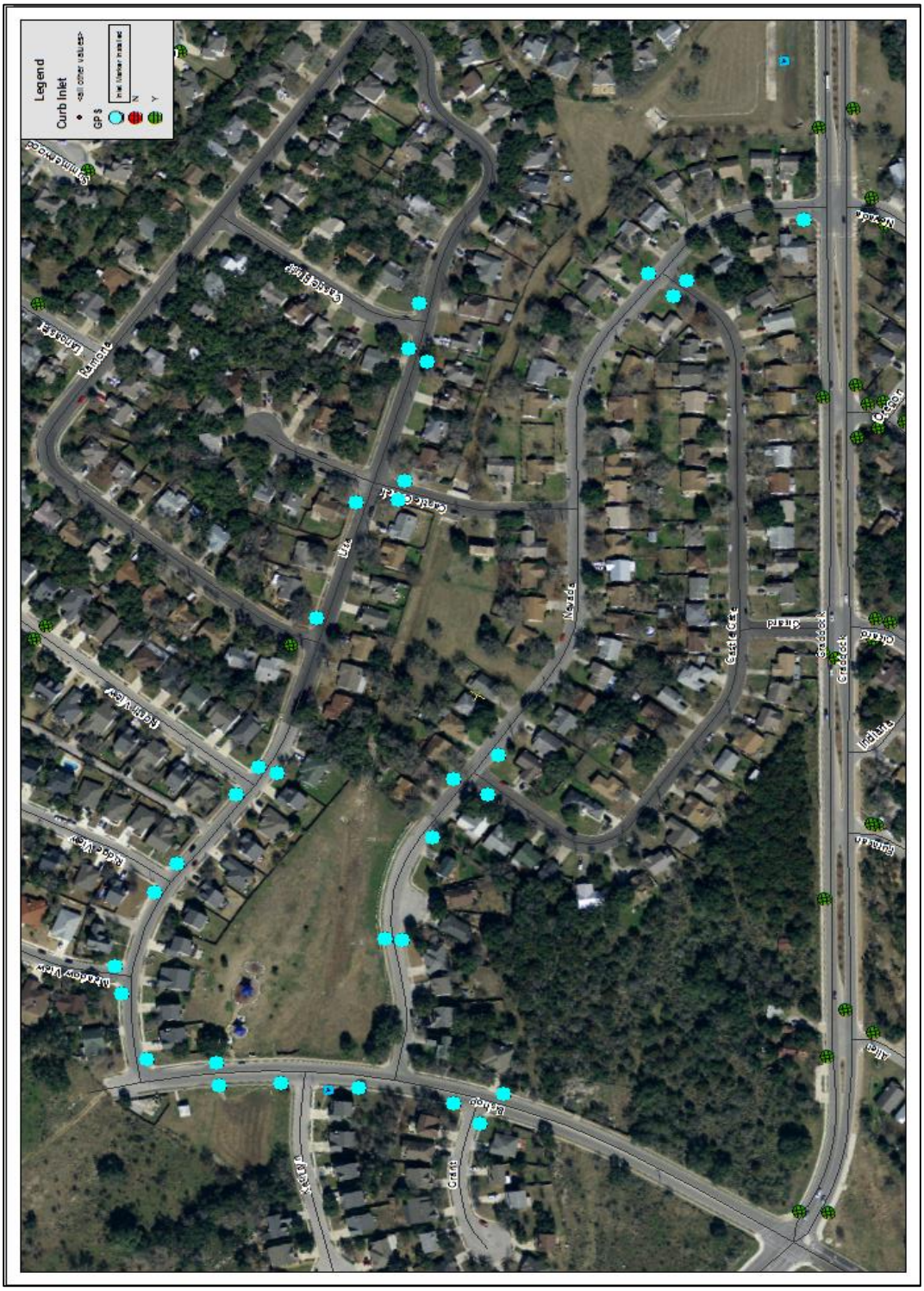

MCM – 2 Illicit Discharge Detection and Elimination

2.01 Map 20% of the city's storm sewer system and outfalls each year.

The city's Drainage Maintenance crew has mapped 83% of the San Marcos storm sewer system. The map will continue to be updated as additional drainage features are found and new development and redevelopment occurs.

Drainage Maintenance crew collecting GPS data

2.03 Develop a list of employee positions to be trained on the identification and reporting of illicit discharges and other reporting requirements of the SWMP.

The Human Resources department has compiled a list of positions throughout the city that will be trained on illicit discharge detection. These positions include field personnel in the Public Services department, Community Services/Parks, Police, Fire and other departments who are in the field on a continuous basis. See Table 1 in Attachment "B"

2.04 Maintain an inventory of OSSF's within the city limits which include service records and annual audits.

The Environmental Health department maintains the inventory of OSSF's within the city limits. In 2015 there were 8 new OSSF permitted and installed. This addition brings the total OSSF records to 694. There were also 882 OSSF maintenance reports that were filed and reviewed by the department.

2.05 Continue to require grease traps for new establishments and enforce the provisions of the FOG ordinance.

New developments, such as restaurants, are required by city ordinance to have grease traps installed. These requirements are enforced through plan review and inspections. The Environmental Health department performed 855 FOG inspections in 2015 and 527 FOG inspections in 2014.

2.07 Continue the program of Sanitary Sewer Evaluation Studies (SSES) and sewer rehabilitation projects.

Testing, Repair, or Rehabilitation of Collection System for Inflow & Infiltration

As a continuation of ongoing efforts by the City to test, repair, and rehabilitate lines that are a source of inflow and infiltration (I&I), the City completed the following tasks from August 2014 to August 2015 sewer lines in the wastewater collection system:

Collection System Pipe Replaced:		
N. LBJ Reconstruction	2,957 LF	
SH123 at Wonder World Utility Relocation	4,674 LF	
Victory Gardens (Pipe Bursting)	3,215 LF	
Victory Gardens (Cured in Place Pipe)	292 LF	
Hunter Road Widening	1,675 LF	
Repairs for I&I Reduction	457 LF	
TOTAL		**13,270 LF**

Manholes Replaced/Rehabbed:		
N. LBJ Reconstruction	30	
SH123 at Wonder World Utility Relocation	1	
Victory Gardens Subdivision	16	
Hunter Road Widening	12	
TOTAL		**59**

Cleanouts Repaired:		
Repairs for I&I Reduction (replaced)	263	
TOTAL		**263**

Capital Improvements Program Projects

The following projects have been completed:

1. N.LBJ Reconstruction (Addressed Capacity Issues)
    - 2,957 LF new WW main, 30 new manholes,
2. SH 123 at Wonder World Utility Relocation
    - 4,674 LF new WW main, 1 new manhole (relocate existing force main)
3. Hunter Road Widening (includes WW improvements)
4. WW Masterplan Update

The following projects are in progress:

1. N LBJ Lift Station
2. Repair of defects found from television inspection of lines over the Edwards Aquifer Recharge Zone

The following projects are in design:

1. SSES Repairs 2014
2. Veramendi & Nevada WW Improvements (Will include additional repairs determined from SSES Studies) Approximately 4,016 Linear feet of waste water line will be replaced
3. Old RR 12 Widening/Bike&Ped (includes WW improvements)
4. Factory Shops WW Improvements
5. Willow Springs Creek Drainage and Wastewater Improvements
6. Victory Gardens Subdivision North Section WW Improvements
7. North LBJ Oakridge Utility Project
8. Wallace Addition Water and Wastewater Improvements

2.08 Collect Household Hazardous Waste on designated dates and report the number of participants.

The Household Hazardous Waste facility is open two days per week to collect unwanted chemicals and other hazardous waste products from residents. The facility use used by 999 participants between January 2014 and September 2015.

San Marcos HHW Participants	
January 2014	34
February 2014	28
March 2014	38
April 2014	51
May 2014	74
June 2014	41
July 2014	44
August 2014	50
September 2014	42
October 2014	48
November 2014	27
December 2014	41
January 2015	46
February 2015	56
March 2015	47
April 2015	44
May 2015	58
June 2015	67
July 2015	52
August 2015	54
September 2015	57
Grand Total:	**999**

HHW Materials from San Marcos Residents			
Month	**Disposal (lbs)**	**Reuse (lbs)**	**Total (lbs)**
April 2014	2,392	126	2,518
May 2014	5,902	547	6,449
June 2014	2,226	171	2,397
July 2014	3,034	465	3,499
August 2014	4,182	247	4,429
September 2014	2,984	275	3,259
October 2014	4,564	467	5,031
November 2014	1,511	356	1,867
December 2014	2,232	581	2,813
January 2015	2,535	455	2,990
February 2015	3,701	113	3,814
March 2015	1,905	609	2,514
April 2015	2,247	441	2,688
May 2015	3,075	557	3,632
June 2015	4,066	696	4,762
July 2015	2,439	591	3,030
August 2015	3,191	600	3,791
September 2015	2,814	302	3,116
Grand Total:	**55,000**	**7,599**	**62,599**

MCM – 3 Construction Site Stormwater Runoff Control

3.02 Review and update regulations as needed to reflect changes in technology and to clarify requirements of the city's code of ordinances.

The City of San Marcos is currently reviewing regulations pertaining to new technology and reviewing requirements of the city's code of ordinances as it relates to construction site stormwater runoff control. As of June 2014 all of the city's standard details have been updated to reflect changes in erosion control requirements and has brought out of date or old details up to standard. This task is ongoing and will be completed by the end of the second year of the permit term.

3.02 Review and update regulations to require soil stabilization whenever clearing, grading, excavation or other earth disturbing activities have temporarily ceased.

As part of the ordinance review that must be completed, the city reviewing current ordinance language to ensure that soil stabilization occurs after construction has temporarily ceased. If the review process determines that there are deficiencies in the current ordinance steps will be taken to strengthen ordinance language. This task is ongoing and will be completed by the end of the fourth year of the permit term.

3.02 Review and update regulations to address prohibited construction related discharges.

As part of the ordinance review that must be completed, the city reviewing current ordinance language to ensure that construction related discharges are sufficiently addressed to meet permit requirements. This task is ongoing and will be completed by the end of the second year of the permit term.

3.03 Continue to require submission of construction plans for review to verify compliance with temporary erosion control ordinances for new development and redevelopment.

The City requires construction plans to be submitted for review for new development and redevelopment. These plans are reviewed to ensure that temporary erosion controls are included in the plan sheets and will function as intended.

See Table 2 in Attachment "B".

3.04 Continue to inspect construction sites for erosion and sedimentation control BMP's.

The city currently has five inspectors on staff who inspect Capital Improvement Projects (CIP), Public Improvement Construction Projects (PICP), and projects located in the city's right of way. These inspections include inspecting the jobsites for erosion and sedimentation BMP controls. See Table 3 in attachment "B".

The city also has an inspector dedicated to private development. She is also responsible for inspection of erosion control compliance on private development sites. See Table 4 in Attachment "B"

MCM – 4 Post Construction Stormwater Management in New Development and Redevelopment

4.01 Review the city's current development code for requirements for post-construction maintenance of BMP's for new development and redevelopment construction sites of 1 acre or more, and in projects of less than 1 acre that are part of a larger common plan of development, redevelopment, or sale.

As part of the ordinance review that must be completed, the city reviewing current ordinance language to ensure that post-construction maintenance of BMP's will meet the permit requirements. This task is ongoing and will be completed by the end of the fourth year of the permit term.

4.01 Update the city's current development code to incorporate the findings of the code review.

The city is currently in the process of reviewing the development code. As this project is completed the findings will be incorporated into the new development code. This task is ongoing and will be completed by the end of the second year of this permit.

MCM – 5 Pollution Prevention and Good Housekeeping for Municipal Operations

5.07 Continue the city's storm sewer maintenance program for inspection and cleaning of inlets and storm sewers.

The city has an ongoing maintenance program for inspections and cleaning of inlets and storm sewers. During this reporting year the Drainage Maintenance crew has inspected 1962 curb inlets, area inlets, and catch basins using a new ArcGIS online inspection program developed by the city's GIS department. The user can filter through all of the field inspections and identify features which were identified as needing to be cleaned. The Drainage Maintenance crew has completed 279 work orders for cleaning curb inlets, area inlets, and catch basins and their related storm sewer pipes during this reporting cycle.

See Table 5 in Attachment "B".

5.08 Continue sweeping up to 310 lane miles of arterials, collectors, and residential streets each year.

The city has continued its street sweeping program and has swept 2012.1 lane miles of street this fiscal year, October 2014 to September 2015. In addition, the city has purchased an additional street sweeper and hired additional personnel which will increase the number of lane miles swept in future years which will further reduce the amount of pollution and contaminants that enter the storm drain system and the river.

FY 14-15	Lane Miles Swept
October 2014	221.6 LM
November 2014	132.2 LM
December 2014	124.9 LM
January 2015	88.3 LM
February 2015	93.3 LM
March 2015	115.4 LM
April 2015	127.2 LM
May 2015	133.7 LM
June 2015	219.4 LM
July 2015	211.9 LM
August 2015	250.5 LM
September 2015	293.7 LM
TOTAL	2012.1 LM

5.09 Continue to conduct warranty inspections of public infrastructure projects for conformance with contract specifications for revegetation.

Warranty inspections are scheduled 90, 60, and 30 days from the warranty expiration. Vegetation is inspected to ensure that it meets the 70% coverage requirement. If it does not meet this requirement the developer is required to bring the project into compliance and/or the warranty period is extended. See Table 3 in Attachment "B"

5.09 Continue to conduct post construction inspection of private construction sites for reveg or maintenance bond or deferred landscape agreement.

The City conducts post construction inspections of private construction sites. See Table 6 in Attachment "B".

5.10 Conduct quarterly underwater litter removals downstream of City Park to Thompson's Island.

Underwater litter removal has been taking place along the San Marcos River between City Park and Thompson's Island. The divers work the river in segments which allows the City to identify which segments of the river are the hotspots for litter. This information will allow us to focus our attention on the causes of the excess pollution by river segment and work to find a solution to the problem. Divers removed 408.4 cubic feet of litter from the San Marcos River in 2014 and 1,043.2 cubic feet of litter in 2015. Data for August and September were not available at the time this report was written.

Underwater/Trib Litter Removal

2014	Jan	Feb	Mar	Apr	May	Jun	Jul	Aug	Sep	Oct	Nov	Dec	Total
Spring Lake to City Park	3.7	7.4	14.7	7.4	14.7	14.7	18.4	14.7	3.7	3.7	N/A	N/A	103.1
City Park to IH 35	3.7	7.4	18.4	14.7	11	14.7	18.4	11	3.7	3.7	N/A	N/A	106.7
IH 35 to Stokes Park	7.4	3.7	22.1	18.4	25.7	29.4	47.8	25.7	11	7.4	N/A	N/A	198.6
SMR Tributaries	18.4	14.7	66.2	77.2	58.8	36.8	40.4	58.8	14.7	18.4	N/A	N/A	404.4
													812.8

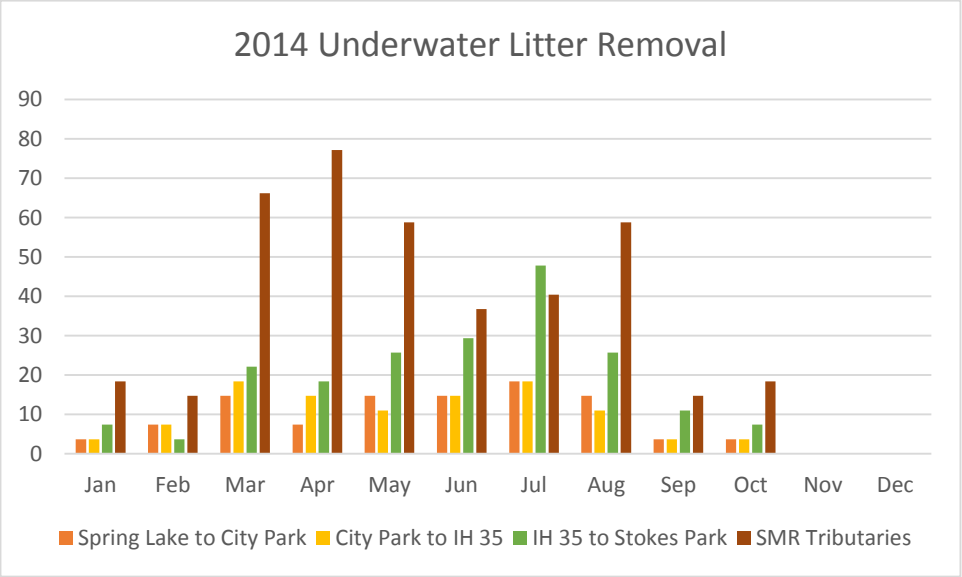

Underwater/Trib Litter Removal

2015	Jan	Feb	Mar	Apr	May	Jun	Jul	Aug	Sep	Oct	Nov	Dec	Total
Spring Lake to City Park	11.1	13.5	22.1	11	22.1	22.1	29.4						131.3
City Park to IH 35	15.9	25.7	32.2	24.5	88.2	51.5	73.5						311.5
IH 35 to Stokes Park	36.8	36.8	42.9	50.2	147	139.7	147						600.4
SMR Tributaries	36.8	44.11	76	73.5	161.7	129.9	132						654.31
													1697.5

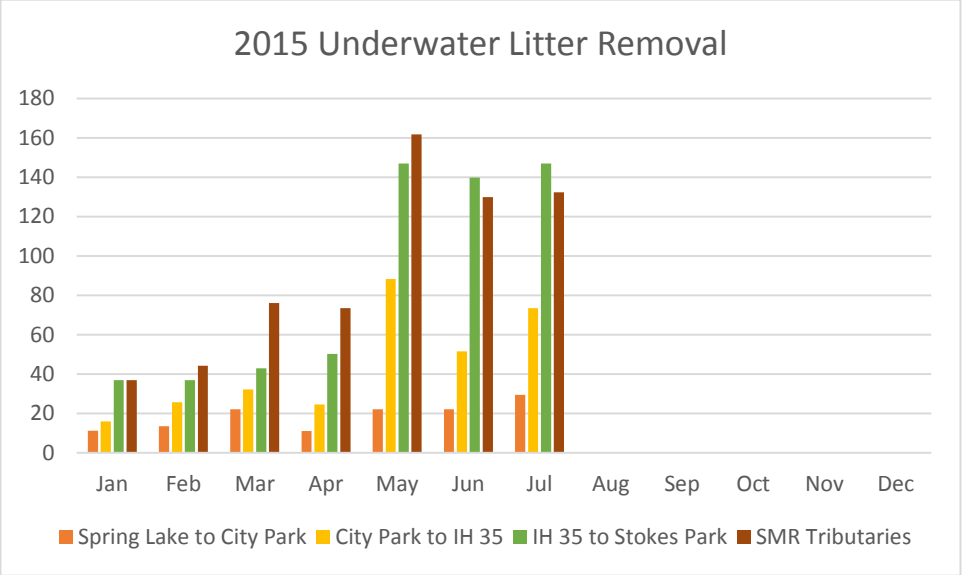

5.10 Conduct quarterly litter pickups in drainage ways adjacent to the San Marcos River.

Litter pickups along the tributaries to the San Marcos River have been occurring on removed banks of the San Marcos River and its tributaries have been taking place more often than quarterly. In 2014 these pickups removed 404.4 cubic feet of litter from the San Marcos River tributaries and in 2015 654.31 cubic feet of litter was removed (see Underwater/Trib Litter Pickup tables above).

The Conservation Crew picks up litter along the river corridor and its tributaries

ATTACHMENT B

City of San Marcos Annual Report

Wolfshohl, Shawn

Table 1

Positions to Be Trained in IDDE

Department	Assignment Title
Animal Svcs	Animal Control Officer
Animal Svcs	Animal Control Supervisor
Animal Svcs	Animal Shelter Supervisor
Animal Svcs	Animal Services Manager
Engineering/CIP	Graduate Engineer
Engineering/CIP	Engineer in Training
Engineering/CIP	Senior Engineer
Engineering/CIP	Engineering Planning & Dev. Svcs Manager
Engineering/CIP	Engineering Inspector
Engineering/CIP	Real Estate Acquisitions Administrator
Env. Health	Sanitarian
Env. Health	Chief Sanitarian
Finance	Mail Services Clerk
Fleet	Master Fleet Services Technician
Fleet	Fleet Services Supervisor
IT	IT System Administrator
IT	Technology Project Manager
IT	IT Business Services Manager
IT	Infrastructure Manager
IT	IT Business Systems Analyst
IT	Network Administrator, Lead
IT	IT Support Analyst
PARD	Parks/Facilities Specialist
PARD	Parks/Facilities Worker
PARD	Parks/Facilities Crew Leader
PARD	Parks/Athletic Fields Worker
PARD	Parks Maintenance Supervisor
Planning & Dev. Svcs	Senior Inspector and Plans Examiner
Planning & Dev. Svcs	Combination Inspector
Planning & Dev. Svcs	Chief Building Official
Planning & Dev. Svcs	Engineering Technician
Police	Parking Technician
Police	Crime Scene-Evidence Technician
Police	Crime Scene-Evidence Supervisor
Police	Victim Services Coordinator
SMEU	Public Services Conservation Technician
SMEU	Public Services Conservation Coordinator

SMEU	Electric Crew Leader
SMEU	Electric Distribution Manager
SMEU	Electric Equipment Operator
SMEU	Line Person
SMEU	Line Person, Apprentice
SMEU	Line Person Helper
SMEU	Public Services Meter Data Specialist
SMEU	Electrical Engineering Technician
SMEU	Metering Supervisor
SMEU	Complex Meter Technician
SMEU	Meter Service Technician
SMEU	Utilities Metering Manager
Transportation	Transportation Equipment Operator I_Drainage
Transportation	Drainage Maintenance Equipment Operator
Transportation	Drainage Maintenance Crew Leader
Transportation	Street Equipment Operator I
Transportation	Street Equipment Operator II
Transportation	Street and Drainage Manager
Transportation	Streets Maintenance Crew Leader
Transportation	Traffic Control Equipment Operator I
Transportation	Traffic Control Equipment Operator II
Transportation	Traffic Control Maintenance Crew Leader
Transportation	Engineering Technician
Transportation	Stormwater Systems Manager
W/WW	Instrumentation/Controls Maintenance Technician
W/WW	Water/WW Utility Project Coordinator
W/WW	Water/WW Field Maintenance Technician
W/WW	Field Maintenance Supervisor
W/WW	Traffic Signal Technician
W/WW	W/WW Electrical Field Maintenance Tech
W/WW	W/WW Distribution Manager
W/WW	Water Quality Technician
W/WW	Water Quality Manager
W/WW	Water/WW Equipment Operator I
W/WW	Water/WW Equipment Operator II
W/WW	Water/WW Maintenance Crew Leader

Table 2

Construction Sites Reviewed for Erosion Controls

Permit By Status Report

City of San Marcos

From: 01/01/2014 To: 09/21/2015

Status	Specific Use	Work Type	Permit Number	Address	Project Description	Contractor	Last Priority Completed	Current Priority	Permit Creation Date
Addendum Awaiting Revisio	**Commercial**	**Site Prep.**	2014-15471	524 S LBJ Dr	Complete Site Prep Corner of lee and LBJ	Byrn & Associates - John Dipollino	8/31/2015	3	5/29/2014
			2015-16855	2301 N IH35	Pipe Fabrication Facility, United Weld	GraceHebert Architects, APAC - Gary Hebert	7/6/2015	3	2/18/2015
								Site Prep. Count:	**2**
								Commercial Count:	**2**
								Addendum Awaiting Revisio Count:	**2**
Completed	**Commercial**	**Site Prep.**	2014-14628	504 BLISS LN	Improvement include renovations to existing park, including the addition of extra playground units and shade components, fencing, pavilion, seating, sidewalk and water fountain.	Piatra Inc - Mirela Glass	4/13/2015	11	1/15/2014
			2014-15453	250 S Foxtail Run	Complete Site Prep 250 Foxtail Run	Byrn & Associates - John Dipollino	7/23/2015	11	5/27/2014
			2014-16453	1502 S IH 35	Parking lot addition to the existing Texas Roadhouse.	GreenbergFarrow	7/21/2015	11	11/25/2014
								Site Prep. Count:	**3**
		Small	2014-14890	2701 Ranch Rd 12	Lazy Oaks Ranch/Tree removal as part of vegetation and habitat management plan	ETR Development Consulting, LLC - Thomas Rhodes	4/18/2014	8	3/5/2014
			2014-15120	500 Hull St	Site improvements for new restaurant	ACI Design Build Contractors, INC - Craig Wallace	9/29/2014	11	4/2/2014
								Small Count:	**2**
								Commercial Count:	**5**
								Completed Count:	**5**

Permit By Status Report

City of San Marcos

From: 01/01/2014 To: 09/21/2015

Issued		**Small**	2015-18042	320 MARIPOSA ST	Small site for Skatepark, flatwork and pre-formed castings	N/A	8/10/2015	6	8/7/2015
								Small Count:	**1**
								Count:	**1**
	Commercial	**Comprehensive**	2014-15127	407 S Stagecoach Trl	Proposed 15,000 SF two-story (7,630 SF footprint) mixed use building (retail, office, restaurant) located at Stagecoach Trail and Key Street	Sabre Commercial, Inc - Matthew Forbis	9/22/2014	6	4/4/2014
			2014-15188	320 Barnes Dr	Site development permit for the new 35 Oaks, Building II Site and parking for a manufacturing/ office building.	K-W Constuction, Inc. - James Kelley	9/9/2015	6	4/16/2014
			2014-15294	281 INDUSTRIAL FORK	Addition of a 4,500 sq ft building including a 3 bay garage (20x50 each) and 30x50 office area; 9,239 sq ft of concrete surface; 54,437 sq ft of asphalt surface; ast	Sandy Irvin - Sandy Irvin	9/2/2014	6	5/2/2014
			2014-16037	4015 S IH 35	24, 130 sq ft apparel store	C70 Builders Inc - Douglas Grewe	5/28/2015	6	9/3/2014
			2014-16046	641 Mill Street	New +/- 23,000sf shopping center Commercial Strip Retail Center	GKZ Inc. - frank gomillion	6/15/2015	5	9/4/2014
			2015-17139	1351 THORPE LN	Thorpe Lane Lofts-Site	Jacobs Engineering - Joel Bock	6/29/2015	5	3/27/2015
								Comprehensive Count:	**6**
		Site Prep.	2014-14993	124 Spring Rd	Sorority House-New	Thornbrugh Construction - Mike Thornbrugh	9/21/2015	11	3/25/2014
			2014-15360	2131 N IH 35 / Hilton Garden	Hilton Garden Inn	Carlson, Brigance & Doering, Inc.	8/18/2015	6	5/12/2014
			2014-15570	1250 N IH 35 / Fairfield Inn	Fairfield Inn & Suites/Sitework improvements for proposed 5 story hotel	Ramsey Engineering, LLC - Stephen Ramsey	4/16/2015	6	6/17/2014
			2014-15852	4000 S IH 35	The proposed site will include a 3,652 sf drive-thru restaurant and associated utility, grading, drainage, and landscape improvements. Stormwater will be detained within the boundaries of the parking lot.	Bury-AUS, Inc	5/1/2015	7	8/4/2014

Permit By Status Report

City of San Marcos

From: 01/01/2014 To: 09/21/2015

Issued	**Commercial**	**Site Prep.**	2014-15901	101 uhland road	NEW PARKING AREA ADDITION	GKZ Inc. - Frank Gomillion	10/19/2014	5	8/8/2014
			2014-15905	1308 Wonder World Dr	Add 9 Additional Parking spaces to an existing Site	Myers Concrete Construction - Cade Patterson	9/4/2014	5	8/11/2014
			2014-15920	2661 N IH 35 Griffith Ford	Site Work for Car Dealership	HMT Engineering - Arnold Martinez, Jr.	10/30/2014	6	8/12/2014
			2014-15961	155 Nash Lane	Development of a 1.615 ac tract for a new office building and associated parking	Bec-Lin Engineering - Kelly Kilber	2/18/2015	5	8/18/2014
			2014-16034	117 MEINERS ST	Sakura Steak & Sushi-Site	Con-Corp Inc - Fernando Ramirez	4/24/2015	6	9/3/2014
			2014-16131	410 W HUTCHISON ST	First Presbyterian Church San Marcos parking lot improvements	First Presbyterian Church San Marcos	2/19/2015	6	9/25/2014
			2014-16174	1615 N IH 35	Proposed 3 Self storage buildings	Macina Bose Copeland & Associates - Rao Vasamsetti	5/15/2015	6	10/3/2014
			2014-16186	2821 Leah Ave	Self Storage Warehouse on Lot 1	Cuatro Consultants, Ltd. - Hugo Elizondo	12/11/2014	8	10/8/2014
			2014-16329	1803 HUNTER RD	Place fill material and grading	Rio Marc Development, Ltd. - Reagan Lehmann	3/18/2015	6	10/30/2014
			2014-16363	3936 S IH 35	Stripes Convenience Store - Site Prep	Black Canyon Construction - Scott Mabry	3/11/2015	6	11/5/2014
			2015-16580	111 WILLOW SPRINGS DR	Dental Office Site Prep	Vista Homes/Vista Construction - Tom Taber	9/9/2015	6	1/6/2015
			2015-16673	2212 N IH 35	Studio Six Hotel-Site	Byrn & Associates - John Dipollino	5/13/2015	5	1/21/2015
			2015-16692	335 ELLIS ST	Agape Fellowship of San Marcos Small Site	Agape Fellowship of San Marcos	9/18/2015	2	1/23/2015
			2015-16743	111 CENTERPOINT CT	La Quinta Inn and Suites Site Prep	TCAT Hospitality LLC - Sunil Patel	8/31/2015	6	2/3/2015
			2015-16773	8725 IH 35	Copart Inc. Parking Lot Extension	Seidel Construction, LLC - Dustin Seidel	4/2/2015	10	2/6/2015

Permit By Status Report

City of San Marcos

From: 01/01/2014 To: 09/21/2015

Issued	**Commercial**	**Site Prep.**	2015-16783	928 HWY 80	Raising Cane's - Site Prep	Kimbley-Horn and Associates INC - Lance Oriti	6/2/2015	6	2/9/2015
			2015-16831	Old Ranch Road 12 & Wonder World Drive	Clearing of underbrush, scrub brush and cedar trees in future Centerpoint Road ROW	ETR Development Consulting, LLC - Thomas Rhodes	2/23/2015	6	2/17/2015
			2015-16908	350 STAGECOACH TRL	Professional Office Building w/parking, utility services, etc	Vigi & Associates - Lonnie Eaves	8/5/2015	6	2/26/2015
			2015-16938	1303 S IH 35	54th Street Restaurant and Draft house-Site	KFW Engineers - Ben Bunker	6/8/2015	6	3/3/2015
			2015-17033	2980 S IH 35	Nissan-Site	Neal Worthy Contracting - Neal Worthy	7/16/2015	6	3/19/2015
			2015-17137	110 WILLOW SPRINGS DR	Site Prep - Willow Springs	Vista Homes/Vista Construction - Tom Taber	8/12/2015	7	3/27/2015
			2015-17148	701 S GUADALUPE ST	Fritz's Muffler Shop Parking Lot	Fritz's Muffler Shop - Weldon Sachtleben	4/20/2015	6	3/31/2015
			2015-17152	1190 THORPE LN	UFCU- Redevelopment of an 1.21 acre commercial site. Demolition of an existing 64oo sf building in order to build a 4800 bank building.	Kiewit Building Group Inc - Richard Bruce Lowe	7/23/2015	6	3/31/2015
			2015-17405	6215 S IH 35	Texas First Rentals San Marcos Site Prep Proposed construction equipment dealership (Holt Cat)	Hooker Contracting - Steve Jimmerson	9/1/2015	6	5/8/2015
			2015-17408	7900 OLD BASTROP RD	Frank Deel - Superior trailers SIte Parking lot of 18-wheelers	Seidel Construction - Dustin Seidel	8/6/2015	7	5/11/2015
			2015-17721	1401 E McCarty Ln	Project Endurance Site: Warehouse Distribution Center	Jones and Carter, Inc. - Kara Heasley	8/18/2015	6	6/26/2015
			2015-17735	1303 S IH-35	Starbucks/Newk's	N/A	8/19/2015	6	6/29/2015
			2015-17783	920 HWY 80	Project includes parking lot improvements to make the site in conformance with 2012 TAS and 2010 ADA requirements	Foresite Group, Inc - Brett Basquin	9/2/2015	6	7/7/2015
								Site Prep. Count:	**32**
		Small	2014-15103	1111 Avalon Ave	Small site for Fill Area	Byrn and Assoc. - John Dipollino	6/13/2014	6	4/1/2014

Permit By Status Report

City of San Marcos

From: 01/01/2014 To: 09/21/2015

Issued	**Commercial**	**Small**	2014-15794	Intersection of Wonder World and Old RR 12	Hand clearing of underbrush and construction of viewing stand.	ETR Development Consulting, LLC - Thomas Rhodes	9/10/2014	6	7/22/2014
			2014-15900	123 N Edward Gary St	Add ADA ramps and renovate parking lot	Byrn & Associates, Inc - John Dipollino	8/22/2014	5	8/8/2014
			2014-16202	2586 S IH 35	Construct Drive Thru Lane & Parking for Existing Building	Cates-Clark & Assoc, LLP	1/23/2015	6	10/10/2014
			2014-16397	225 N LBJ Drive	San Marcos Hair Co Small Site	San Marcos Hair Co - Janaa Chrystal	11/21/2014	2	11/12/2014
			2015-17138	415 S MITCHELL AVE	Small Site - Mendez	American Gi Forum Of The U S - Celestino Mendez	4/10/2015	5	3/27/2015
			2015-17414	1401 DAVIS LN	New portable classroom building.	ILCOR - Kathleen Wimbish	8/7/2015	6	5/12/2015
			2015-17741	100 THERMON DR	add 11 parking spaces to tract #5, thermon industrial park	Gallup Engineering - R. Anne Gallup	9/4/2015	6	6/30/2015
								Small Count:	**8**
								Commercial Count:	**46**
	Industrial	**Site Prep.**	2014-15109	210/206 Thermon Drive	Phase1: New Warehouse Building #16 and Phase 2: Building #11 Remodel and Addition, with site improvements	Gallup Engineering - R. Anne Gallup	3/27/2015	6	4/1/2014
								Site Prep. Count:	**1**
								Industrial Count:	**1**
	Institutional	**Comprehensive**	2014-15256	600 Staples Rd	De Zavala Elementary Comprehensive Site	Satterfield and Pontikes Construction, Inv - Samuel Sprouse	7/20/2014	6	4/25/2014
			2014-15313	201 S Suttles / SMCISD Support Services	Support Services New Warehouse Site	Satterfield and Pontikes Construction, Inc - Samuel Sprouse	9/14/2015	7	5/6/2014
								Comprehensive Count:	**2**
		Site Prep.	2014-15315	301 Foxtail Run	Miller Middle School Renovations	Satterfield and Pontikes Construction, Inc - Samuel Sprouse	8/31/2015	6	5/6/2014

Permit By Status Report

City of San Marcos

From: 01/01/2014 To: 09/21/2015

Issued	**Institutional**	**Site Prep.**	2014-15342	301 FOXTAIL RUN	Miller Middle School Stadium & Turf Renovations	Satterfield and Pontikes Construction, Inc - Samuel Sprouse	3/19/2015	5	5/8/2014
			2014-15344	1301 State Hwy 123 / Goodnight	Goodnight Middle School Comp Site for School	Satterfield and Pontikes Construction, Inc.(Needs to Register) - Calen Shearer	7/20/2014	6	5/8/2014
			2014-15349	2601 Rattler Rd E McCarty Ln, Existing Stadium	Existing Stadium Turf, Track and Tennis Courts	Huckabee - Crystal Vasquez	3/19/2015	5	5/8/2014
								Site Prep. Count:	**4**
		Small	2014-15208	1805 Peter Garza St	Mendez Elementary Small Site	Satterfield and Pontikes Construction, Inc - Samuel Sprouse	6/5/2014	5	4/21/2014
			2014-15210	333 Stagecoach Trail	Renovations to Hernandez Elementary Small Site	Satterfield and Pontikes Construction, Inc - Samuel Sprouse	6/5/2014	5	4/21/2014
			2014-15345	1301 SH 123 / Goodnight Ball Field	Stadium and turf renovations.	Huckabee	1/5/2015	6	5/8/2014
								Small Count:	**3**
								Institutional Count:	**9**
	Single Family	**Small**	2014-15179	Picasso Dr	Fill in unused pond with dirt to level property	Francisco Sanchez - Francisco Sanchez	5/20/2014	5	4/15/2014
								Small Count:	**1**
								Single Family Count:	**1**
								Issued Count:	**58**
								Total Count:	**65**

Table 3

CIP Construction Sites Inspected for Erosion Controls

Projects Reviewed	Projects Inspected	Final Inspection	Warranty Inspection
Reclaimed Water System Expansion			
Victory Gardens Subdivision Improvements			
Loop 82 Overpass	Loop 82 Overpass		
River Rd-Blanco River Slope Stabilzation Project	River Rd-Blanco River Slope Stabilzation Project		
Willow Springs Creek Channel and Wastewater Improvements	Willow Springs Creek Channel and Wastewater Improvements		
Earle Street Drainage Improvements	Earle Street Drainage Improvements	Earle Street Drainage Improvements	
Airport Draiange Improvements	Airport Draiange Improvements	Airport Draiange Improvements	
Cheatham and Riverside Paving and Drainage Improvements	Cheatham and Riverside Paving and Drainage Improvements	Cheatham and Riverside Paving and Drainage Improvements	
UPRR Quiet Zones	UPRR Quiet Zones	UPRR Quiet Zones	
Sessom Creek Wastewater Improvements Ph II	Sessom Creek Wastewater Improvements Ph II	Sessom Creek Wastewater Improvements Ph II	Sessom Creek Wastewater Improvements Ph II
Sessom Bike Ped Project		Airport Northside Development Ph I	Airport Northside Development Ph I
N.LBJ & Oakridge Utility Reconstruction	N.LBJ Reconstruction	N.LBJ Reconstruction	Thorpe Hopkins Intersection Improvements
N.LBJ Lift Station	N.LBJ Lift Station		
123 @ Wonderworld	123 @ Wonderworld	123 @ Wonderworld	Sessom Creek Wastewater Improvements Ph I
Crystal Clear CCN Phase 1			
Old RR 12 Bike & Ped			

Table 4

Private Construction Sites Inspected for Erosion Controls

Inspection ID	Permit Number	Project Name	Address	Inspection Type	Inspection Date Time	Inspector	Result
2174206	2012-12041	Comfort Inn and Suites	1053 Clovis Barker Rd San Marcos 78666	Erosion and Sediment Control	1/2/2014	Teresa Alvelo	Passed
2174207	2013-14346	Reliable Automotive	1201 Hwy 123 San Marcos 78666	Erosion and Sediment Control	1/2/2014	Teresa Alvelo	Passed
2174209	2013-13016		1203 S IH 35 San Marcos 78666	Erosion and Sediment Control	1/2/2014	Teresa Alvelo	Passed
2174210	2012-10812	Sadler East	1251 Sadler Drive / SADLER EAST	Erosion and Sediment Control	1/2/2014	Teresa Alvelo	Passed
2174214	2013-13201	HILLSIDE RANCH FITNESS CNT.	1350 N. LBJ-Fitness Center SAn Marcos 78666	Final Site Prep Inspection	1/2/2014	Teresa Alvelo	Failed
2174216	2013-12841	Thorpe Lane Apts Site Plan	1354 Thorpe Ln San Marcos 78666	Erosion and Sediment Control	1/2/2014	Teresa Alvelo	Passed
2174220	2013-12910	Cottages of San Marcos Site	1415 Craddock Ave / Cottages San Marcos 78666	Erosion and Sediment Control	1/2/2014	Teresa Alvelo	Failed
2174248	2012-11365	Green Spring Village Apartments	1654 POST RD San Marcos 78766	Erosion and Sediment Control	1/2/2014	Teresa Alvelo	Passed
2174250	2013-12492	San Marcos Business Park Section 1 & 2	1913 Dutton Dr San Marcos 78666	Erosion and Sediment Control	1/2/2014	Teresa Alvelo	Passed
2174251	2013-14167	Fireproof Contractors	1920 Redwood Rd San Marcos 78666	Erosion and Sediment Control	1/2/2014	Teresa Alvelo	Passed
2174254	2012-11305	The Courts at Riverbend	1980 Aquarena Springs Dr San Marcos 78666	Erosion and Sediment Control	1/2/2014	Teresa Alvelo	Failed
2174258	2013-13499	Mensor Manufacturing	201 Barnes Dr San Marcos 78666	Erosion and Sediment Control	1/2/2014	Teresa Alvelo	Passed
2174260	2013-13782	SMCISD High School Stadium and Student Activity Center Site	2601 E McCarty Ln San Marcos 78666	Erosion and Sediment Control	1/2/2014	Teresa Alvelo	Passed
2174262	2013-12813	San Marcos Baptist Academy Foundation	2801 RR 12 / SM BAPTIST ACA San Marcos 78666	Erosion and Sediment Control	1/2/2014	Teresa Alvelo	Passed
2174263	2013-13734	ConciER	2810 S IH 35 San Marcos 78666	Erosion and Sediment Control	1/2/2014	Teresa Alvelo	Passed
2174283	2013-12386	Sienna Pointe Apartments	2913 Hunter Rd San Marcos 78666	Erosion and Sediment Control	1/2/2014	Teresa Alvelo	Passed
2174286	2013-13200	CVS Pharmacy	301 N Edward Gary St San Marcos 78666	Erosion and Sediment Control	1/2/2014	Teresa Alvelo	Passed

2174288	2013-12477	Ember Industries	321 Carlson Cir San Marcos 78666	Erosion and Sediment Control	1/2/2014	Teresa Alvelo	Passed
2174289	2013-13314		321 Lindsey St San Marcos 78666	Erosion and Sediment Control	1/2/2014	Teresa Alvelo	Passed
2174291	2013-13576	Chi Omega Lodge Addition	428 W Hutchison St San Marcos 78666	Erosion and Sediment Control	1/2/2014	Teresa Alvelo	Passed
2174293	2012-10603	IRONSIGHT, PSMT, LLC	5602 Central Texas Dr San Marcos 78666	Erosion and Sediment Control	1/2/2014	Teresa Alvelo	Passed
2174296	2013-13087	Marriott	625 Commercial Lp San Marcos 78666	Erosion and Sediment Control	1/2/2014	Teresa Alvelo	Passed
2174300	2013-13395	Chestnut Street Lofts Complete Site App	817 CHESTNUT ST San Marcos 78666	Erosion and Sediment Control	1/2/2014	Teresa Alvelo	Passed
2174307	2013-13102	Spec's Wine, Spirits and Finer Foods	510 Barnes Dr San Marcos 78666	Erosion and Sediment Control	1/2/2014	Teresa Alvelo	Passed
2174311	2013-12688	Sleep Experts	2586 IH 35 and Direct Drive/Sleep Experts San Marcos 78666	Erosion and Sediment Control	1/2/2014	Teresa Alvelo	Passed
2174312	2012-11797	Parkway Falls Apartments	Leah & Medical / PARKWAY San Marcos 78666	Erosion and Sediment Control	1/2/2014	Teresa Alvelo	Passed
2174315	2012-11795	San Marcos Academy Entrance Road	RR12 & Wonderworld Dr. / Lazy Oaks San Marcos 78666	Erosion and Sediment Control	1/2/2014	Teresa Alvelo	Passed
2174318	2012-10853	Carson Properties	Wonderworld Drive & Stage Coach Trl. San Marcos 78666	Erosion and Sediment Control	1/2/2014	Teresa Alvelo	Passed
2174838	2013-13082	ARK-LA-TEX Shop Builders of TX	8670 N. IH 35 (NB/Comal County) San Marcos 78666	Site Inspection 1	1/2/2014	Teresa Alvelo	Failed
2177357	2013-12910	Cottages of San Marcos Site	1415 Craddock Ave / Cottages San Marcos 78666	Erosion and Sediment Control	1/7/2014	Teresa Alvelo	Passed
2177358	2012-12041	Comfort Inn and Suites	1053 Clovis Barker Rd San Marcos 78666	Erosion and Sediment Control	1/7/2014	Teresa Alvelo	Passed
2177359	2013-14346	Reliable Automotive	1201 Hwy 123 San Marcos 78666	Erosion and Sediment Control	1/7/2014	Teresa Alvelo	Passed
2177361	2013-13016		1203 S IH 35 San Marcos 78666	Erosion and Sediment Control	1/7/2014	Teresa Alvelo	Passed
2177362	2012-10812	Sadler East	1251 Sadler Drive / SADLER EAST	Erosion and Sediment Control	1/7/2014	Teresa Alvelo	Passed

2177366	2013-12492	San Marcos Business Park Section 1 & 2	1913 Dutton Dr San Marcos 78666	Erosion and Sediment Control	1/7/2014	Teresa Alvelo	Passed
2177368	2013-13499	Mensor Manufacturing	201 Barnes Dr San Marcos 78666	Erosion and Sediment Control	1/7/2014	Teresa Alvelo	Passed
2177370	2013-13576	Chi Omega Lodge Addition	428 W Hutchison St San Marcos 78666	Erosion and Sediment Control	1/7/2014	Teresa Alvelo	Passed
2177372	2013-12813	San Marcos Baptist Academy Foundation	2801 RR 12 / SM BAPTIST ACA San Marcos 78666	Erosion and Sediment Control	1/7/2014	Teresa Alvelo	Passed
2177374	2013-13734	ConciER	2810 S IH 35 San Marcos 78666	Erosion and Sediment Control	1/7/2014	Teresa Alvelo	Passed
2177376	2013-12688	Sleep Experts	2586 IH 35 and Direct Drive/Sleep Experts San Marcos 78666	Erosion and Sediment Control	1/7/2014	Teresa Alvelo	Passed
2177375	2013-12386	Sienna Pointe Apartments	2913 Hunter Rd San Marcos 78666	Erosion and Sediment Control	1/7/2014	Teresa Alvelo	Passed
2177378	2013-13102	Spec's Wine, Spirits and Finer Foods	510 Barnes Dr San Marcos 78666	Erosion and Sediment Control	1/7/2014	Teresa Alvelo	Passed
2177380	2012-11795	San Marcos Academy Entrance Road	RR12 & Wonderworld Dr. / Lazy Oaks San Marcos 78666	Erosion and Sediment Control	1/7/2014	Teresa Alvelo	Passed
2177914	2012-10619	Millennium Apartments	1651 Post Rd San Marcos 78666	Final Site Prep Inspection	1/7/2014	Teresa Alvelo	Passed
2177996	2013-13395	Chestnut Street Lofts Complete Site App	817 CHESTNUT ST San Marcos 78666	Erosion and Sediment Control	1/8/2014	Teresa Alvelo	Passed
2178002	2012-11365	Green Spring Village Apartments	1654 POST RD San Marcos 78766	Erosion and Sediment Control	1/8/2014	Teresa Alvelo	Passed
2178006	2013-14167	Fireproof Contractors	1920 Redwood Rd San Marcos 78666	Erosion and Sediment Control	1/8/2014	Teresa Alvelo	Passed
2178018	2012-11305	The Courts at Riverbend	1980 Aquarena Springs Dr San Marcos 78666	Erosion and Sediment Control	1/8/2014	Teresa Alvelo	Failed
2178023	2013-13782	SMCISD High School Stadium and Student Activity Center Site	2601 E McCarty Ln San Marcos 78666	Erosion and Sediment Control	1/8/2014	Teresa Alvelo	Passed
2178029	2013-13200	CVS Pharmacy	301 N Edward Gary St San Marcos 78666	Erosion and Sediment Control	1/8/2014	Teresa Alvelo	Passed
2178030	2013-13314		321 Lindsey St San Marcos 78666	Erosion and Sediment Control	1/8/2014	Teresa Alvelo	Passed

2178031	2012-10853	Carson Properties	Wonderworld Drive & Stage Coach Trl. San Marcos 78666	Erosion and Sediment Control	1/8/2014	Teresa Alvelo	Passed
2178033	2012-10603	IRONSIGHT, PSMT, LLC	5602 Central Texas Dr San Marcos 78666	Erosion and Sediment Control	1/8/2014	Teresa Alvelo	Passed
2178032	2013-12841	Thorpe Lane Apts Site Plan	1354 Thorpe Ln San Marcos 78666	Erosion and Sediment Control	1/8/2014	Teresa Alvelo	Passed
2178040	2012-11797	Parkway Falls Apartments	Leah & Medical / PARKWAY San Marcos 78666	Erosion and Sediment Control	1/8/2014	Teresa Alvelo	Failed
2180022	2013-13201	HILLSIDE RANCH FITNESS CNT.	1350 N. LBJ-Fitness Center SAn Marcos 78666	Final Site Prep Inspection	1/9/2014	Teresa Alvelo	Passed
2183791	2013-12910	Cottages of San Marcos Site	1415 Craddock Ave / Cottages San Marcos 78666	Erosion and Sediment Control	1/15/2014	Teresa Alvelo	Passed
2183800	2012-12041	Comfort Inn and Suites	1053 Clovis Barker Rd San Marcos 78666	Erosion and Sediment Control	1/15/2014	Teresa Alvelo	Passed
2183801	2013-14346	Reliable Automotive	1201 Hwy 123 San Marcos 78666	Erosion and Sediment Control	1/15/2014	Teresa Alvelo	Passed
2183802	2013-13016		1203 S IH 35 San Marcos 78666	Erosion and Sediment Control	1/15/2014	Teresa Alvelo	Passed
2183803	2012-10812	Sadler East	1251 Sadler Drive / SADLER EAST	Erosion and Sediment Control	1/15/2014	Teresa Alvelo	Passed
2183808	2013-12841	Thorpe Lane Apts Site Plan	1354 Thorpe Ln San Marcos 78666	Erosion and Sediment Control	1/15/2014	Teresa Alvelo	Failed
2183809	2012-11365	Green Spring Village Apartments	1654 POST RD San Marcos 78766	Erosion and Sediment Control	1/15/2014	Teresa Alvelo	Failed
2183810	2013-12492	San Marcos Business Park Section 1 & 2	1913 Dutton Dr San Marcos 78666	Erosion and Sediment Control	1/15/2014	Teresa Alvelo	Passed
2183815	2013-14167	Fireproof Contractors	1920 Redwood Rd San Marcos 78666	Erosion and Sediment Control	1/15/2014	Teresa Alvelo	Failed
2183819	2012-11305	The Courts at Riverbend	1980 Aquarena Springs Dr San Marcos 78666	Erosion and Sediment Control	1/15/2014	Teresa Alvelo	Passed
2183830	2013-13499	Mensor Manufacturing	201 Barnes Dr San Marcos 78666	Erosion and Sediment Control	1/15/2014	Teresa Alvelo	Failed
2183845	2013-13967	HEB Complete Site Preparation Plan	2301 Hunter Road / HEB Loop San Marcos 78666	Erosion and Sediment Control	1/15/2014	Teresa Alvelo	Passed

2183851	2013-13782	SMCISD High School Stadium and Student Activity Center Site	2601 E McCarty Ln San Marcos 78666	Erosion and Sediment Control	1/15/2014	Teresa Alvelo	Passed
2183887	2013-12813	San Marcos Baptist Academy Foundation	2801 RR 12 / SM BAPTIST ACA San Marcos 78666	Erosion and Sediment Control	1/15/2014	Teresa Alvelo	Passed
2183891	2013-13734	ConciER	2810 S IH 35 San Marcos 78666	Erosion and Sediment Control	1/15/2014	Teresa Alvelo	Passed
2183894	2013-12386	Sienna Pointe Apartments	2913 Hunter Rd San Marcos 78666	Erosion and Sediment Control	1/15/2014	Teresa Alvelo	Passed
2183896	2013-13200	CVS Pharmacy	301 N Edward Gary St San Marcos 78666	Erosion and Sediment Control	1/15/2014	Teresa Alvelo	Passed
2183897	2012-10603	IRONSIGHT, PSMT, LLC	5602 Central Texas Dr San Marcos 78666	Erosion and Sediment Control	1/15/2014	Teresa Alvelo	Passed
2183907	2013-13087	Marriott	625 Commercial Lp San Marcos 78666	Erosion and Sediment Control	1/15/2014	Teresa Alvelo	Failed
2183908	2013-13314		321 Lindsey St San Marcos 78666	Erosion and Sediment Control	1/15/2014	Teresa Alvelo	Passed
2183909	2013-13576	Chi Omega Lodge Addition	428 W Hutchison St San Marcos 78666	Erosion and Sediment Control	1/15/2014	Teresa Alvelo	Passed
2183910	2013-13395	Chestnut Street Lofts Complete Site App	817 CHESTNUT ST San Marcos 78666	Erosion and Sediment Control	1/15/2014	Teresa Alvelo	Passed
2183924	2013-13102	Spec's Wine, Spirits and Finer Foods	510 Barnes Dr San Marcos 78666	Erosion and Sediment Control	1/15/2014	Teresa Alvelo	Passed
2183930	2013-12688	Sleep Experts	2586 IH 35 and Direct Drive/Sleep Experts San Marcos 78666	Erosion and Sediment Control	1/15/2014	Teresa Alvelo	Passed
2183975	2012-11797	Parkway Falls Apartments	Leah & Medical / PARKWAY San Marcos 78666	Erosion and Sediment Control	1/15/2014	Teresa Alvelo	Passed
2183979	2012-11795	San Marcos Academy Entrance Road	RR12 & Wonderworld Dr. / Lazy Oaks San Marcos 78666	Erosion and Sediment Control	1/15/2014	Teresa Alvelo	Passed
2189333	2013-13016		1203 S IH 35 San Marcos 78666	Erosion and Sediment Control	1/21/2014	Teresa Alvelo	Passed
2189407	2013-12841	Thorpe Lane Apts Site Plan	1354 Thorpe Ln San Marcos 78666	Erosion and Sediment Control	1/21/2014	Teresa Alvelo	Failed
2189414	2013-13793	Centerpoint Energy Comprehensive Site Application	1079 Carlson Cir San Marcos 78666	Erosion and Sediment Control	1/21/2014	Teresa Alvelo	Passed

2189417	2012-10812	Sadler East	1251 Sadler Drive / SADLER EAST	Erosion and Sediment Control	1/21/2014	Teresa Alvelo	Passed
2189437	2012-12041	Comfort Inn and Suites	1053 Clovis Barker Rd San Marcos 78666	Erosion and Sediment Control	1/21/2014	Teresa Alvelo	Passed
2189452	2013-12492	San Marcos Business Park Section 1 & 2	1913 Dutton Dr San Marcos 78666	Erosion and Sediment Control	1/21/2014	Teresa Alvelo	Failed
2189587	2012-11365	Green Spring Village Apartments	1654 POST RD San Marcos 78766	Erosion and Sediment Control	1/21/2014	Teresa Alvelo	Failed
2189645	2013-14167	Fireproof Contractors	1920 Redwood Rd San Marcos 78666	Erosion and Sediment Control	1/21/2014	Teresa Alvelo	Passed
2189646	2012-11305	The Courts at Riverbend	1980 Aquarena Springs Dr San Marcos 78666	Erosion and Sediment Control	1/21/2014	Teresa Alvelo	Passed
2189647	2013-13967	HEB Complete Site Preparation Plan	2301 Hunter Road / HEB Loop San Marcos 78666	Erosion and Sediment Control	1/21/2014	Teresa Alvelo	Passed
2189655	2013-13782	SMCISD High School Stadium and Student Activity Center Site	2601 E McCarty Ln San Marcos 78666	Erosion and Sediment Control	1/21/2014	Teresa Alvelo	Passed
2189654	2013-12813	San Marcos Baptist Academy Foundation	2801 RR 12 / SM BAPTIST ACA San Marcos 78666	Erosion and Sediment Control	1/21/2014	Teresa Alvelo	Passed
2189652	2013-13734	ConciER	2810 S IH 35 San Marcos 78666	Erosion and Sediment Control	1/21/2014	Teresa Alvelo	Passed
2189657	2013-13200	CVS Pharmacy	301 N Edward Gary St San Marcos 78666	Erosion and Sediment Control	1/21/2014	Teresa Alvelo	Passed
2189664	2013-13314		321 Lindsey St San Marcos 78666	Erosion and Sediment Control	1/21/2014	Teresa Alvelo	Passed
2189663	2013-13102	Spec's Wine, Spirits and Finer Foods	510 Barnes Dr San Marcos 78666	Erosion and Sediment Control	1/21/2014	Teresa Alvelo	Passed
2189669	2012-11797	Parkway Falls Apartments	Leah & Medical / PARKWAY San Marcos 78666	Erosion and Sediment Control	1/21/2014	Teresa Alvelo	Failed
2189670	2012-10603	IRONSIGHT, PSMT, LLC	5602 Central Texas Dr San Marcos 78666	Erosion and Sediment Control	1/21/2014	Teresa Alvelo	Passed
2189677	2013-12386	Sienna Pointe Apartments	2913 Hunter Rd San Marcos 78666	Erosion and Sediment Control	1/21/2014	Teresa Alvelo	Passed
2189672	2012-11795	San Marcos Academy Entrance Road	RR12 & Wonderworld Dr. / Lazy Oaks San Marcos 78666	Erosion and Sediment Control	1/21/2014	Teresa Alvelo	Passed

2189671	2013-13087	Marriott	625 Commercial Lp San Marcos 78666	Erosion and Sediment Control	1/21/2014	Teresa Alvelo	Passed
2189678	2013-13576	Chi Omega Lodge Addition	428 W Hutchison St San Marcos 78666	Erosion and Sediment Control	1/21/2014	Teresa Alvelo	Passed
2189680	2013-13395	Chestnut Street Lofts Complete Site App	817 CHESTNUT ST San Marcos 78666	Erosion and Sediment Control	1/21/2014	Teresa Alvelo	Passed
2189686	2013-12688	Sleep Experts	2586 IH 35 and Direct Drive/Sleep Experts San Marcos 78666	Erosion and Sediment Control	1/21/2014	Teresa Alvelo	Failed
2189693	2013-13499	Mensor Manufacturing	201 Barnes Dr San Marcos 78666	Erosion and Sediment Control	1/21/2014	Teresa Alvelo	Passed
2189703	2013-12464	Sage Capital Bank	2201 Hunter Rd San Marcos 78666	Landscape Installed According to Plans	1/21/2014	Teresa Alvelo	Passed
2189704	2013-14346	Reliable Automotive	1201 Hwy 123 San Marcos 78666	Erosion and Sediment Control	1/21/2014	Teresa Alvelo	Passed
2189706	2013-12910	Cottages of San Marcos Site	1415 Craddock Ave / Cottages San Marcos 78666	Erosion and Sediment Control	1/21/2014	Teresa Alvelo	Passed
2189707	2013-13701	ACE Relocation System	2312 Old Bastrop Hwy San Marcos 78666	Erosion and Sediment Control	1/21/2014	Teresa Alvelo	Passed
2194310	2013-13571	Bus Stop - The Retreat	512 Craddock Ave San Marcos 78666	Site Preparation Final	1/27/2014	Teresa Alvelo	Passed
2195399	2012-11797	Parkway Falls Apartments	Leah & Medical / PARKWAY San Marcos 78666	Erosion and Sediment Control	1/28/2014	Teresa Alvelo	Failed
2195419	2013-13793	Centerpoint Energy Comprehensive Site Application	1079 Carlson Cir San Marcos 78666	Erosion and Sediment Control	1/29/2014	Teresa Alvelo	Passed
2195420	2012-12041	Comfort Inn and Suites	1053 Clovis Barker Rd San Marcos 78666	Erosion and Sediment Control	1/29/2014	Teresa Alvelo	Failed
2195421	2013-14346	Reliable Automotive	1201 Hwy 123 San Marcos 78666	Erosion and Sediment Control	1/29/2014	Teresa Alvelo	Passed
2195422	2012-10812	Sadler East	1251 Sadler Drive / SADLER EAST	Erosion and Sediment Control	1/29/2014	Teresa Alvelo	Passed
2195441	2013-12841	Thorpe Lane Apts Site Plan	1354 Thorpe Ln San Marcos 78666	Erosion and Sediment Control	1/29/2014	Teresa Alvelo	Failed
2195459	2013-12910	Cottages of San Marcos Site	1415 Craddock Ave / Cottages San Marcos 78666	Erosion and Sediment Control	1/29/2014	Teresa Alvelo	Passed

2195466	2013-12492	San Marcos Business Park Section 1 & 2	1913 Dutton Dr San Marcos 78666	Erosion and Sediment Control	1/29/2014	Teresa Alvelo	Failed
2195467	2013-13967	HEB Complete Site Preparation Plan	2301 Hunter Road / HEB Loop San Marcos 78666	Erosion and Sediment Control	1/29/2014	Teresa Alvelo	Passed
2195468	2013-13701	ACE Relocation System	2312 Old Bastrop Hwy San Marcos 78666	Erosion and Sediment Control	1/29/2014	Teresa Alvelo	Passed
2195469	2013-13782	SMCISD High School Stadium and Student Activity Center Site	2601 E McCarty Ln San Marcos 78666	Erosion and Sediment Control	1/29/2014	Teresa Alvelo	Passed
2195471	2013-12813	San Marcos Baptist Academy Foundation	2801 RR 12 / SM BAPTIST ACA San Marcos 78666	Erosion and Sediment Control	1/29/2014	Teresa Alvelo	Passed
2195472	2013-13200	CVS Pharmacy	301 N Edward Gary St San Marcos 78666	Erosion and Sediment Control	1/29/2014	Teresa Alvelo	Passed
2195473	2013-13314		321 Lindsey St San Marcos 78666	Erosion and Sediment Control	1/29/2014	Teresa Alvelo	Passed
2195474	2013-13576	Chi Omega Lodge Addition	428 W Hutchison St San Marcos 78666	Erosion and Sediment Control	1/29/2014	Teresa Alvelo	Passed
2195475	2012-10603	IRONSIGHT, PSMT, LLC	5602 Central Texas Dr San Marcos 78666	Erosion and Sediment Control	1/29/2014	Teresa Alvelo	Passed
2195477	2013-13102	Spec's Wine, Spirits and Finer Foods	510 Barnes Dr San Marcos 78666	Erosion and Sediment Control	1/29/2014	Teresa Alvelo	Passed
2195476	2013-12688	Sleep Experts	2586 IH 35 and Direct Drive/Sleep Experts San Marcos 78666	Erosion and Sediment Control	1/29/2014	Teresa Alvelo	Passed
2195479	2013-13734	ConciER	2810 S IH 35 San Marcos 78666	Erosion and Sediment Control	1/29/2014	Teresa Alvelo	Passed
2195478	2012-11795	San Marcos Academy Entrance Road	RR12 & Wonderworld Dr. / Lazy Oaks San Marcos 78666	Erosion and Sediment Control	1/29/2014	Teresa Alvelo	Passed
2195490	2012-11365	Green Spring Village Apartments	1654 POST RD San Marcos 78766	Erosion and Sediment Control	1/29/2014	Teresa Alvelo	Passed
2195492	2012-11305	The Courts at Riverbend	1980 Aquarena Springs Dr San Marcos 78666	Erosion and Sediment Control	1/29/2014	Teresa Alvelo	Passed
2195493	2013-13499	Mensor Manufacturing	201 Barnes Dr San Marcos 78666	Erosion and Sediment Control	1/29/2014	Teresa Alvelo	Passed
2195495	2013-12386	Sienna Pointe Apartments	2913 Hunter Rd San Marcos 78666	Erosion and Sediment Control	1/29/2014	Teresa Alvelo	Passed

2195502	2013-13395	Chestnut Street Lofts Complete Site App	817 CHESTNUT ST San Marcos 78666	Erosion and Sediment Control	1/29/2014	Teresa Alvelo	Failed
2195536	2013-14167	Fireproof Contractors	1920 Redwood Rd San Marcos 78666	Erosion and Sediment Control	1/29/2014	Teresa Alvelo	Passed
2196484	2012-11098	Avalon Apartments	1111 Avalon Avenue San Marcos 78666	Site Preparation Final	1/30/2014	Teresa Alvelo	Failed
2196518	2012-12175	Dollar General Store	2195 S Old Bastrop / DOLLAR GENERAL SAN MARCOS 78666	Site Preparation Final	1/30/2014	Teresa Alvelo	Failed
2196527	2012-10853	Carson Properties	Wonderworld Drive & Stage Coach Trl. San Marcos 78666	Site Preparation Final	1/30/2014	Teresa Alvelo	Failed
2196520	2013-12477	Ember Industries	321 Carlson Cir San Marcos 78666	Site Preparation Final	1/30/2014	Teresa Alvelo	Failed
2197229	2012-10853	Carson Properties	Wonderworld Drive & Stage Coach Trl. San Marcos 78666	Site Preparation Final	1/31/2014	Teresa Alvelo	Passed
2197602	2012-11376	Food Box	115 Wonderworld Dr. San marcos 78666	Landscape Installed According to Plans	1/31/2014	Teresa Alvelo	Failed
2200745	2013-13782	SMCISD High School Stadium and Student Activity Center Site	2601 E McCarty Ln San Marcos 78666	Erosion and Sediment Control	2/4/2014	Teresa Alvelo	Passed
2201060	2013-12841	Thorpe Lane Apts Site Plan	1354 Thorpe Ln San Marcos 78666	Erosion and Sediment Control	2/4/2014	Teresa Alvelo	Passed
2201064	2013-14346	Reliable Automotive	1201 Hwy 123 San Marcos 78666	Erosion and Sediment Control	2/4/2014	Teresa Alvelo	Passed
2201437	2013-14167	Fireproof Contractors	1920 Redwood Rd San Marcos 78666	Erosion and Sediment Control	2/4/2014	Teresa Alvelo	Passed
2201436	2013-12492	San Marcos Business Park Section 1 & 2	1913 Dutton Dr San Marcos 78666	Erosion and Sediment Control	2/4/2014	Teresa Alvelo	Passed
2201442	2013-13200	CVS Pharmacy	301 N Edward Gary St San Marcos 78666	Erosion and Sediment Control	2/4/2014	Teresa Alvelo	Passed
2201443	2013-13314		321 Lindsey St San Marcos 78666	Erosion and Sediment Control	2/4/2014	Teresa Alvelo	Passed
2201438	2013-13967	HEB Complete Site Preparation Plan	2301 Hunter Road / HEB Loop San Marcos 78666	Erosion and Sediment Control	2/4/2014	Teresa Alvelo	Passed
2201439	2013-13701	ACE Relocation System	2312 Old Bastrop Hwy San Marcos 78666	Erosion and Sediment Control	2/4/2014	Teresa Alvelo	Passed

2201440	2013-12813	San Marcos Baptist Academy Foundation	2801 RR 12 / SM BAPTIST ACA San Marcos 78666	Erosion and Sediment Control	2/4/2014	Teresa Alvelo	Passed
2201441	2013-13734	ConciER	2810 S IH 35 San Marcos 78666	Erosion and Sediment Control	2/4/2014	Teresa Alvelo	Passed
2201445	2013-12688	Sleep Experts	2586 IH 35 and Direct Drive/Sleep Experts San Marcos 78666	Erosion and Sediment Control	2/4/2014	Teresa Alvelo	Passed
2201446	2013-14295	Veolia Bus Terminal	4980 Transportation Way San Marcos 78666	Erosion and Sediment Control	2/4/2014	Teresa Alvelo	Passed
2201444	2012-10362	Vistas at San Marcos	401 N Fredericksburg St San Marcos 78666	Erosion and Sediment Control	2/4/2014	Teresa Alvelo	Passed
2201449	2012-10603	IRONSIGHT, PSMT, LLC	5602 Central Texas Dr San Marcos 78666	Erosion and Sediment Control	2/4/2014	Teresa Alvelo	Passed
2201448	2013-13102	Spec's Wine, Spirits and Finer Foods	510 Barnes Dr San Marcos 78666	Erosion and Sediment Control	2/4/2014	Teresa Alvelo	Passed
2201447	2012-11795	San Marcos Academy Entrance Road	RR12 & Wonderworld Dr. / Lazy Oaks San Marcos 78666	Erosion and Sediment Control	2/4/2014	Teresa Alvelo	Passed
2201450	2012-11573	Hillside Ranch Apartments Phase II	1410 N LBJ Dr San Marcos 78666	Site Preparation Final	2/4/2014	Teresa Alvelo	Passed
2201451	2013-13576	Chi Omega Lodge Addition	428 W Hutchison St San Marcos 78666	Erosion and Sediment Control	2/4/2014	Teresa Alvelo	Passed
2201456	2013-12442	Sage Capital Bank	Corner of Stagecoach & Hunter / SAGE BANK	Site Preparation Final	2/4/2014	Teresa Alvelo	Failed
2201461	2013-13395	Chestnut Street Lofts Complete Site App	817 CHESTNUT ST San Marcos 78666	Erosion and Sediment Control	2/4/2014	Teresa Alvelo	Failed
2201552	2013-13793	Centerpoint Energy Comprehensive Site Application	1079 Carlson Cir San Marcos 78666	Erosion and Sediment Control	2/5/2014	Teresa Alvelo	Failed
2201568	2013-12910	Cottages of San Marcos Site	1415 Craddock Ave / Cottages San Marcos 78666	Erosion and Sediment Control	2/5/2014	Teresa Alvelo	Passed
2201591	2012-12041	Comfort Inn and Suites	1053 Clovis Barker Rd San Marcos 78666	Erosion and Sediment Control	2/5/2014	Teresa Alvelo	Passed
2201611	2013-13499	Mensor Manufacturing	201 Barnes Dr San Marcos 78666	Erosion and Sediment Control	2/5/2014	Teresa Alvelo	Failed
2201622	2013-13087	Marriott	625 Commercial Lp San Marcos 78666	Erosion and Sediment Control	2/5/2014	Teresa Alvelo	Passed

2201657	2012-11797	Parkway Falls Apartments	Leah & Medical / PARKWAY San Marcos 78666	Erosion and Sediment Control	2/5/2014	Teresa Alvelo	Passed
2201667	2013-12386	Sienna Pointe Apartments	2913 Hunter Rd San Marcos 78666	Erosion and Sediment Control	2/5/2014	Teresa Alvelo	Failed
2201684	2012-11305	The Courts at Riverbend	1980 Aquarena Springs Dr San Marcos 78666	Erosion and Sediment Control	2/5/2014	Teresa Alvelo	Failed
2202214	2013-13016		1203 S IH 35 San Marcos 78666	Erosion and Sediment Control	2/5/2014	Teresa Alvelo	Passed
2207275	2013-13395	Chestnut Street Lofts Complete Site App	817 CHESTNUT ST San Marcos 78666	Erosion and Sediment Control	2/11/2014	Teresa Alvelo	Failed
2207302	2012-12041	Comfort Inn and Suites	1053 Clovis Barker Rd San Marcos 78666	Erosion and Sediment Control	2/11/2014	Teresa Alvelo	Failed
2207501	2013-14346	Reliable Automotive	1201 Hwy 123 San Marcos 78666	Erosion and Sediment Control	2/12/2014	Teresa Alvelo	Passed
2207504	2013-13016		1203 S IH 35 San Marcos 78666	Erosion and Sediment Control	2/12/2014	Teresa Alvelo	Passed
2207507	2012-10812	Sadler East	1251 Sadler Drive / SADLER EAST	Erosion and Sediment Control	2/12/2014	Teresa Alvelo	Passed
2207508	2013-12492	San Marcos Business Park Section 1 & 2	1913 Dutton Dr San Marcos 78666	Erosion and Sediment Control	2/12/2014	Teresa Alvelo	Passed
2207509	2013-14167	Fireproof Contractors	1920 Redwood Rd San Marcos 78666	Erosion and Sediment Control	2/12/2014	Teresa Alvelo	Passed
2207510	2012-11305	The Courts at Riverbend	1980 Aquarena Springs Dr San Marcos 78666	Erosion and Sediment Control	2/12/2014	Teresa Alvelo	Passed
2207518	2013-13967	HEB Complete Site Preparation Plan	2301 Hunter Road / HEB Loop San Marcos 78666	Erosion and Sediment Control	2/12/2014	Teresa Alvelo	Passed
2207519	2013-13701	ACE Relocation System	2312 Old Bastrop Hwy San Marcos 78666	Erosion and Sediment Control	2/12/2014	Teresa Alvelo	Passed
2207520	2013-12813	San Marcos Baptist Academy Foundation	2801 RR 12 / SM BAPTIST ACA San Marcos 78666	Erosion and Sediment Control	2/12/2014	Teresa Alvelo	Passed
2207521	2013-12386	Sienna Pointe Apartments	2913 Hunter Rd San Marcos 78666	Erosion and Sediment Control	2/12/2014	Teresa Alvelo	Passed
2207522	2013-13200	CVS Pharmacy	301 N Edward Gary St San Marcos 78666	Erosion and Sediment Control	2/12/2014	Teresa Alvelo	Passed
2207523	2013-13314		321 Lindsey St San Marcos 78666	Erosion and Sediment Control	2/12/2014	Teresa Alvelo	Passed

2207530	2013-12841	Thorpe Lane Apts Site Plan	1354 Thorpe Ln San Marcos 78666	Erosion and Sediment Control	2/12/2014	Teresa Alvelo	Passed
2207525	2013-13576	Chi Omega Lodge Addition	428 W Hutchison St San Marcos 78666	Erosion and Sediment Control	2/12/2014	Teresa Alvelo	Passed
2207526	2012-10603	IRONSIGHT, PSMT, LLC	5602 Central Texas Dr San Marcos 78666	Erosion and Sediment Control	2/12/2014	Teresa Alvelo	Passed
2207528	2012-11795	San Marcos Academy Entrance Road	RR12 & Wonderworld Dr. / Lazy Oaks San Marcos 78666	Erosion and Sediment Control	2/12/2014	Teresa Alvelo	Passed
2207531	2013-13102	Spec's Wine, Spirits and Finer Foods	510 Barnes Dr San Marcos 78666	Erosion and Sediment Control	2/12/2014	Teresa Alvelo	Passed
2207532	2013-13734	ConciER	2810 S IH 35 San Marcos 78666	Erosion and Sediment Control	2/12/2014	Teresa Alvelo	Passed
2207541	2013-12688	Sleep Experts	2586 IH 35 and Direct Drive/Sleep Experts San Marcos 78666	Erosion and Sediment Control	2/12/2014	Teresa Alvelo	Passed
2207545	2013-13782	SMCISD High School Stadium and Student Activity Center Site	2601 E McCarty Ln San Marcos 78666	Erosion and Sediment Control	2/12/2014	Teresa Alvelo	Passed
2207574	2013-13499	Mensor Manufacturing	201 Barnes Dr San Marcos 78666	Erosion and Sediment Control	2/12/2014	Teresa Alvelo	Passed
2207575	2013-13087	Marriott	625 Commercial Lp San Marcos 78666	Erosion and Sediment Control	2/12/2014	Teresa Alvelo	Passed
2207576	2012-11797	Parkway Falls Apartments	Leah & Medical / PARKWAY San Marcos 78666	Erosion and Sediment Control	2/12/2014	Teresa Alvelo	Passed
2207589	2013-14295	Veolia Bus Terminal	4980 Transportation Way San Marcos 78666	Erosion and Sediment Control	2/12/2014	Teresa Alvelo	Passed
2207667	2013-13793	Centerpoint Energy Comprehensive Site Application	1079 Carlson Cir San Marcos 78666	Erosion and Sediment Control	2/12/2014	Teresa Alvelo	Failed
2207754	2013-12910	Cottages of San Marcos Site	1415 Craddock Ave / Cottages San Marcos 78666	Erosion and Sediment Control	2/12/2014	Teresa Alvelo	Passed
2213207	2012-12041	Comfort Inn and Suites	1053 Clovis Barker Rd San Marcos 78666	Erosion and Sediment Control	2/19/2014	Teresa Alvelo	Passed
2213213	2012-10812	Sadler East	1251 Sadler Drive / SADLER EAST	Erosion and Sediment Control	2/19/2014	Teresa Alvelo	Passed
2213211	2013-14346	Reliable Automotive	1201 Hwy 123 San Marcos 78666	Erosion and Sediment Control	2/19/2014	Teresa Alvelo	Passed

2213214	2013-12841	Thorpe Lane Apts Site Plan	1354 Thorpe Ln San Marcos 78666	Erosion and Sediment Control	2/19/2014	Teresa Alvelo	Passed
2213216	2013-12492	San Marcos Business Park Section 1 & 2	1913 Dutton Dr San Marcos 78666	Erosion and Sediment Control	2/19/2014	Teresa Alvelo	Passed
2213217	2013-14167	Fireproof Contractors	1920 Redwood Rd San Marcos 78666	Erosion and Sediment Control	2/19/2014	Teresa Alvelo	Passed
2213221	2012-11305	The Courts at Riverbend	1980 Aquarena Springs Dr San Marcos 78666	Erosion and Sediment Control	2/19/2014	Teresa Alvelo	Passed
2213223	2013-13499	Mensor Manufacturing	201 Barnes Dr San Marcos 78666	Erosion and Sediment Control	2/19/2014	Teresa Alvelo	Passed
2213224	2013-13967	HEB Complete Site Preparation Plan	2301 Hunter Road / HEB Loop San Marcos 78666	Erosion and Sediment Control	2/19/2014	Teresa Alvelo	Passed
2213225	2013-13701	ACE Relocation System	2312 Old Bastrop Hwy San Marcos 78666	Erosion and Sediment Control	2/19/2014	Teresa Alvelo	Passed
2213226	2013-13782	SMCISD High School Stadium and Student Activity Center Site	2601 E McCarty Ln San Marcos 78666	Erosion and Sediment Control	2/19/2014	Teresa Alvelo	Passed
2213227	2013-12813	San Marcos Baptist Academy Foundation	2801 RR 12 / SM BAPTIST ACA San Marcos 78666	Erosion and Sediment Control	2/19/2014	Teresa Alvelo	Passed
2213228	2013-12386	Sienna Pointe Apartments	2913 Hunter Rd San Marcos 78666	Erosion and Sediment Control	2/19/2014	Teresa Alvelo	Passed
2213229	2013-13200	CVS Pharmacy	301 N Edward Gary St San Marcos 78666	Erosion and Sediment Control	2/19/2014	Teresa Alvelo	Passed
2213230	2013-13314		321 Lindsey St San Marcos 78666	Erosion and Sediment Control	2/19/2014	Teresa Alvelo	Passed
2213231	2013-13576	Chi Omega Lodge Addition	428 W Hutchison St San Marcos 78666	Erosion and Sediment Control	2/19/2014	Teresa Alvelo	Passed
2213236	2012-10603	IRONSIGHT, PSMT, LLC	5602 Central Texas Dr San Marcos 78666	Erosion and Sediment Control	2/19/2014	Teresa Alvelo	Passed
2213239	2013-13395	Chestnut Street Lofts Complete Site App	817 CHESTNUT ST San Marcos 78666	Erosion and Sediment Control	2/19/2014	Teresa Alvelo	Passed
2213242	2013-13102	Spec's Wine, Spirits and Finer Foods	510 Barnes Dr San Marcos 78666	Erosion and Sediment Control	2/19/2014	Teresa Alvelo	Passed
2213244	2012-11797	Parkway Falls Apartments	Leah & Medical / PARKWAY San Marcos 78666	Erosion and Sediment Control	2/19/2014	Teresa Alvelo	Passed

2213246	2012-11795	San Marcos Academy Entrance Road	RR12 & Wonderworld Dr. / Lazy Oaks San Marcos 78666	Erosion and Sediment Control	2/19/2014	Teresa Alvelo	Passed
2213314	2012-11365	Green Spring Village Apartments	1654 POST RD San Marcos 78766	Erosion and Sediment Control	2/19/2014	Teresa Alvelo	Passed
2213372	2013-13793	Centerpoint Energy Comprehensive Site Application	1079 Carlson Cir San Marcos 78666	Erosion and Sediment Control	2/19/2014	Teresa Alvelo	Failed
2213383	2013-13016		1203 S IH 35 San Marcos 78666	Erosion and Sediment Control	2/19/2014	Teresa Alvelo	Failed
2213443	2013-13734	ConciER	2810 S IH 35 San Marcos 78666	Erosion and Sediment Control	2/19/2014	Teresa Alvelo	Failed
2213447	2013-12910	Cottages of San Marcos Site	1415 Craddock Ave / Cottages San Marcos 78666	Erosion and Sediment Control	2/19/2014	Teresa Alvelo	Failed
2213487	2013-13087	Marriott	625 Commercial Lp San Marcos 78666	Erosion and Sediment Control	2/19/2014	Teresa Alvelo	Passed
2213497	2013-12688	Sleep Experts	2586 IH 35 and Direct Drive/Sleep Experts San Marcos 78666	Erosion and Sediment Control	2/19/2014	Teresa Alvelo	Failed
2213520	2013-14295	Veolia Bus Terminal	4980 Transportation Way San Marcos 78666	Erosion and Sediment Control	2/19/2014	Teresa Alvelo	Failed
2213606	2013-12841	Thorpe Lane Apts Site Plan	1354 Thorpe Ln San Marcos 78666	Erosion and Sediment Control	2/19/2014	Teresa Alvelo	Passed
2215305	2012-10812	Sadler East	1251 Sadler Drive / SADLER EAST	Site Preparation Final	2/20/2014	Teresa Alvelo	Failed
2219876	2013-13087	Marriott	625 Commercial Lp San Marcos 78666	Erosion and Sediment Control	2/25/2014	Teresa Alvelo	Failed
2220207	2012-12041	Comfort Inn and Suites	1053 Clovis Barker Rd San Marcos 78666	Erosion and Sediment Control	2/26/2014	Teresa Alvelo	Passed
2220214	2013-12841	Thorpe Lane Apts Site Plan	1354 Thorpe Ln San Marcos 78666	Erosion and Sediment Control	2/26/2014	Teresa Alvelo	Passed
2220210	2013-14346	Reliable Automotive	1201 Hwy 123 San Marcos 78666	Erosion and Sediment Control	2/26/2014	Teresa Alvelo	Passed
2220215	2013-12910	Cottages of San Marcos Site	1415 Craddock Ave / Cottages San Marcos 78666	Erosion and Sediment Control	2/26/2014	Teresa Alvelo	Passed
2220216	2013-12492	San Marcos Business Park Section 1 & 2	1913 Dutton Dr San Marcos 78666	Erosion and Sediment Control	2/26/2014	Teresa Alvelo	Passed

2220217	2013-14167	Fireproof Contractors	1920 Redwood Rd San Marcos 78666	Erosion and Sediment Control	2/26/2014	Teresa Alvelo	Passed
2220218	2012-11305	The Courts at Riverbend	1980 Aquarena Springs Dr San Marcos 78666	Erosion and Sediment Control	2/26/2014	Teresa Alvelo	Passed
2220219	2013-13499	Mensor Manufacturing	201 Barnes Dr San Marcos 78666	Erosion and Sediment Control	2/26/2014	Teresa Alvelo	Passed
2220220	2013-13967	HEB Complete Site Preparation Plan	2301 Hunter Road / HEB Loop San Marcos 78666	Erosion and Sediment Control	2/26/2014	Teresa Alvelo	Passed
2220238	2013-13701	ACE Relocation System	2312 Old Bastrop Hwy San Marcos 78666	Erosion and Sediment Control	2/26/2014	Teresa Alvelo	Passed
2220245	2013-13782	SMCISD High School Stadium and Student Activity Center Site	2601 E McCarty Ln San Marcos 78666	Erosion and Sediment Control	2/26/2014	Teresa Alvelo	Passed
2220246	2013-12813	San Marcos Baptist Academy Foundation	2801 RR 12 / SM BAPTIST ACA San Marcos 78666	Erosion and Sediment Control	2/26/2014	Teresa Alvelo	Passed
2220248	2013-13734	ConciER	2810 S IH 35 San Marcos 78666	Erosion and Sediment Control	2/26/2014	Teresa Alvelo	Passed
2220249	2013-12386	Sienna Pointe Apartments	2913 Hunter Rd San Marcos 78666	Erosion and Sediment Control	2/26/2014	Teresa Alvelo	Passed
2220250	2013-13314		321 Lindsey St San Marcos 78666	Erosion and Sediment Control	2/26/2014	Teresa Alvelo	Passed
2220258	2013-13576	Chi Omega Lodge Addition	428 W Hutchison St San Marcos 78666	Erosion and Sediment Control	2/26/2014	Teresa Alvelo	Passed
2220259	2012-10603	IRONSIGHT, PSMT, LLC	5602 Central Texas Dr San Marcos 78666	Erosion and Sediment Control	2/26/2014	Teresa Alvelo	Passed
2220264	2013-13395	Chestnut Street Lofts Complete Site App	817 CHESTNUT ST San Marcos 78666	Erosion and Sediment Control	2/26/2014	Teresa Alvelo	Passed
2220265	2013-13102	Spec's Wine, Spirits and Finer Foods	510 Barnes Dr San Marcos 78666	Erosion and Sediment Control	2/26/2014	Teresa Alvelo	Passed
2220268	2013-12688	Sleep Experts	2586 IH 35 and Direct Drive/Sleep Experts San Marcos 78666	Erosion and Sediment Control	2/26/2014	Teresa Alvelo	Passed
2220269	2012-11797	Parkway Falls Apartments	Leah & Medical / PARKWAY San Marcos 78666	Erosion and Sediment Control	2/26/2014	Teresa Alvelo	Passed
2220272	2013-14295	Veolia Bus Terminal	4980 Transportation Way San Marcos 78666	Erosion and Sediment Control	2/26/2014	Teresa Alvelo	Passed

2220274	2012-11795	San Marcos Academy Entrance Road	RR12 & Wonderworld Dr. / Lazy Oaks San Marcos 78666	Erosion and Sediment Control	2/26/2014	Teresa Alvelo	Passed
2220271	2013-14295	Veolia Bus Terminal	4980 Transportation Way San Marcos 78666	Erosion and Sediment Control	2/26/2014	Teresa Alvelo	Passed
2220300	2013-13016		1203 S IH 35 San Marcos 78666	Erosion and Sediment Control	2/26/2014	Teresa Alvelo	Passed
2220302	2013-13793	Centerpoint Energy Comprehensive Site Application	1079 Carlson Cir San Marcos 78666	Erosion and Sediment Control	2/26/2014	Teresa Alvelo	Failed
2221028	2012-10362	Vistas at San Marcos	401 N Fredericksburg St San Marcos 78666	Site Preparation Final	2/26/2014	Teresa Alvelo	Failed
2222111	2012-10362	Vistas at San Marcos	401 N Fredericksburg St San Marcos 78666	Site Preparation Final	2/27/2014	Teresa Alvelo	Passed
2222123	2012-11573	Hillside Ranch Apartments Phase II	1410 N LBJ Dr San Marcos 78666	Site Preparation Final	2/27/2014	Teresa Alvelo	Passed
2222848	2013-13087	Marriott	625 Commercial Lp San Marcos 78666	Erosion and Sediment Control	2/27/2014	Teresa Alvelo	Passed
2225553	2013-12910	Cottages of San Marcos Site	1415 Craddock Ave / Cottages San Marcos 78666	Erosion and Sediment Control	3/4/2014	Teresa Alvelo	Passed
2225554	2013-14346	Reliable Automotive	1201 Hwy 123 San Marcos 78666	Erosion and Sediment Control	3/4/2014	Teresa Alvelo	Passed
2225557	2013-14167	Fireproof Contractors	1920 Redwood Rd San Marcos 78666	Erosion and Sediment Control	3/4/2014	Teresa Alvelo	Passed
2225556	2013-13793	Centerpoint Energy Comprehensive Site Application	1079 Carlson Cir San Marcos 78666	Erosion and Sediment Control	3/4/2014	Teresa Alvelo	Passed
2225555	2013-13016		1203 S IH 35 San Marcos 78666	Erosion and Sediment Control	3/4/2014	Teresa Alvelo	Passed
2225558	2013-13499	Mensor Manufacturing	201 Barnes Dr San Marcos 78666	Erosion and Sediment Control	3/4/2014	Teresa Alvelo	Passed
2225560	2013-13967	HEB Complete Site Preparation Plan	2301 Hunter Road / HEB Loop San Marcos 78666	Erosion and Sediment Control	3/4/2014	Teresa Alvelo	Passed
2225561	2013-12386	Sienna Pointe Apartments	2913 Hunter Rd San Marcos 78666	Erosion and Sediment Control	3/4/2014	Teresa Alvelo	Passed
2225562	2013-13102	Spec's Wine, Spirits and Finer Foods	510 Barnes Dr San Marcos 78666	Erosion and Sediment Control	3/4/2014	Teresa Alvelo	Passed

2225563	2012-11797	Parkway Falls Apartments	Leah & Medical / PARKWAY San Marcos 78666	Erosion and Sediment Control	3/4/2014	Teresa Alvelo	Passed
2225565	2012-11305	The Courts at Riverbend	1980 Aquarena Springs Dr San Marcos 78666	Erosion and Sediment Control	3/4/2014	Teresa Alvelo	Passed
2225567	2012-12041	Comfort Inn and Suites	1053 Clovis Barker Rd San Marcos 78666	Erosion and Sediment Control	3/4/2014	Teresa Alvelo	Passed
2225566	2012-10603	IRONSIGHT, PSMT, LLC	5602 Central Texas Dr San Marcos 78666	Erosion and Sediment Control	3/4/2014	Teresa Alvelo	Passed
2225568	2012-10917		1261 Sadler Drive San Marcos 78666	Erosion and Sediment Control	3/4/2014	Teresa Alvelo	Passed
2225569	2013-13734	ConciER	2810 S IH 35 San Marcos 78666	Erosion and Sediment Control	3/4/2014	Teresa Alvelo	Passed
2225570	2013-12813	San Marcos Baptist Academy Foundation	2801 RR 12 / SM BAPTIST ACA San Marcos 78666	Erosion and Sediment Control	3/4/2014	Teresa Alvelo	Failed
2225574	2013-13782	SMCISD High School Stadium and Student Activity Center Site	2601 E McCarty Ln San Marcos 78666	Erosion and Sediment Control	3/4/2014	Teresa Alvelo	Passed
2225571	2013-13314		321 Lindsey St San Marcos 78666	Erosion and Sediment Control	3/4/2014	Teresa Alvelo	Passed
2225572	2013-13576	Chi Omega Lodge Addition	428 W Hutchison St San Marcos 78666	Erosion and Sediment Control	3/4/2014	Teresa Alvelo	Passed
2225583	2013-12841	Thorpe Lane Apts Site Plan	1354 Thorpe Ln San Marcos 78666	Erosion and Sediment Control	3/4/2014	Teresa Alvelo	Failed
2225603	2013-14295	Veolia Bus Terminal	4980 Transportation Way San Marcos 78666	Erosion and Sediment Control	3/4/2014	Teresa Alvelo	Passed
2225604	2013-13087	Marriott	625 Commercial Lp San Marcos 78666	Erosion and Sediment Control	3/4/2014	Teresa Alvelo	Passed
2225605	2013-12492	San Marcos Business Park Section 1 & 2	1913 Dutton Dr San Marcos 78666	Erosion and Sediment Control	3/4/2014	Teresa Alvelo	Passed
2225610	2013-13395	Chestnut Street Lofts Complete Site App	817 CHESTNUT ST San Marcos 78666	Erosion and Sediment Control	3/4/2014	Teresa Alvelo	Passed
2225613	2013-13701	ACE Relocation System	2312 Old Bastrop Hwy San Marcos 78666	Erosion and Sediment Control	3/4/2014	Teresa Alvelo	Passed
2225614	2013-12688	Sleep Experts	2586 IH 35 and Direct Drive/Sleep Experts San Marcos 78666	Erosion and Sediment Control	3/4/2014	Teresa Alvelo	Passed
2225618	2012-11365	Green Spring Village Apartments	1654 POST RD San Marcos 78766	Erosion and Sediment Control	3/4/2014	Teresa Alvelo	Passed

2227401	2013-12477	Ember Industries	321 Carlson Cir San Marcos 78666	Site Preparation Final	3/6/2014	Teresa Alvelo	Failed
2227560	2012-11098	Avalon Apartments	1111 Avalon Avenue San Marcos 78666	Site Preparation Final	3/6/2014	Teresa Alvelo	Failed
2227617	2013-13200	CVS Pharmacy	301 N Edward Gary St San Marcos 78666	Final Site Prep Inspection	3/6/2014	Teresa Alvelo	Failed
2227620	2012-12175	Dollar General Store	2195 S Old Bastrop / DOLLAR GENERAL SAN MARCOS 78666	Site Preparation Final	3/6/2014	Teresa Alvelo	Failed
2227858	2013-12442	Sage Capital Bank	Corner of Stagecoach & Hunter / SAGE BANK	Site Preparation Final	3/6/2014	Teresa Alvelo	Failed
2229861	2012-10603	IRONSIGHT, PSMT, LLC	5602 Central Texas Dr San Marcos 78666	Final Site Prep Inspection	3/7/2014	Teresa Alvelo	Failed
2231918	2012-12041	Comfort Inn and Suites	1053 Clovis Barker Rd San Marcos 78666	Erosion and Sediment Control	3/11/2014	Teresa Alvelo	Passed
2231919	2013-13793	Centerpoint Energy Comprehensive Site Application	1079 Carlson Cir San Marcos 78666	Erosion and Sediment Control	3/11/2014	Teresa Alvelo	Passed
2231923	2013-14346	Reliable Automotive	1201 Hwy 123 San Marcos 78666	Erosion and Sediment Control	3/11/2014	Teresa Alvelo	Passed
2231924	2013-13016		1203 S IH 35 San Marcos 78666	Erosion and Sediment Control	3/11/2014	Teresa Alvelo	Passed
2231930	2013-13956	Pre-Kindergarten Facility-SMCISD	1225 Hwy 123 / Pre-Kindergarten San Marcos 78666	Erosion and Sediment Control	3/11/2014	Teresa Alvelo	Passed
2231931	2012-10917		1261 Sadler Drive San Marcos 78666	Erosion and Sediment Control	3/11/2014	Teresa Alvelo	Passed
2231933	2013-12910	Cottages of San Marcos Site	1415 Craddock Ave / Cottages San Marcos 78666	Erosion and Sediment Control	3/11/2014	Teresa Alvelo	Passed
2231939	2013-12492	San Marcos Business Park Section 1 & 2	1913 Dutton Dr San Marcos 78666	Erosion and Sediment Control	3/11/2014	Teresa Alvelo	Passed
2231941	2013-14167	Fireproof Contractors	1920 Redwood Rd San Marcos 78666	Erosion and Sediment Control	3/11/2014	Teresa Alvelo	Passed
2231943	2012-11305	The Courts at Riverbend	1980 Aquarena Springs Dr San Marcos 78666	Erosion and Sediment Control	3/11/2014	Teresa Alvelo	Passed
2231946	2013-13499	Mensor Manufacturing	201 Barnes Dr San Marcos 78666	Erosion and Sediment Control	3/11/2014	Teresa Alvelo	Passed

2231947	2013-13967	HEB Complete Site Preparation Plan	2301 Hunter Road / HEB Loop San Marcos 78666	Erosion and Sediment Control	3/11/2014	Teresa Alvelo	Passed
2231957	2013-13701	ACE Relocation System	2312 Old Bastrop Hwy San Marcos 78666	Erosion and Sediment Control	3/11/2014	Teresa Alvelo	Passed
2231963	2013-13782	SMCISD High School Stadium and Student Activity Center Site	2601 E McCarty Ln San Marcos 78666	Erosion and Sediment Control	3/11/2014	Teresa Alvelo	Passed
2232074	2013-13734	ConciER	2810 S IH 35 San Marcos 78666	Erosion and Sediment Control	3/11/2014	Teresa Alvelo	Passed
2232073	2013-13314		321 Lindsey St San Marcos 78666	Erosion and Sediment Control	3/11/2014	Teresa Alvelo	Passed
2232075	2013-13576	Chi Omega Lodge Addition	428 W Hutchison St San Marcos 78666	Erosion and Sediment Control	3/11/2014	Teresa Alvelo	Passed
2232081	2013-12813	San Marcos Baptist Academy Foundation	2801 RR 12 / SM BAPTIST ACA San Marcos 78666	Erosion and Sediment Control	3/11/2014	Teresa Alvelo	Passed
2232092	2013-12386	Sienna Pointe Apartments	2913 Hunter Rd San Marcos 78666	Erosion and Sediment Control	3/11/2014	Teresa Alvelo	Passed
2232078	2013-13087	Marriott	625 Commercial Lp San Marcos 78666	Erosion and Sediment Control	3/11/2014	Teresa Alvelo	Passed
2232093	2013-13102	Spec's Wine, Spirits and Finer Foods	510 Barnes Dr San Marcos 78666	Erosion and Sediment Control	3/11/2014	Teresa Alvelo	Passed
2232095	2013-12688	Sleep Experts	2586 IH 35 and Direct Drive/Sleep Experts San Marcos 78666	Erosion and Sediment Control	3/11/2014	Teresa Alvelo	Passed
2232096	2012-11797	Parkway Falls Apartments	Leah & Medical / PARKWAY San Marcos 78666	Erosion and Sediment Control	3/11/2014	Teresa Alvelo	Passed
2232100	2013-14295	Veolia Bus Terminal	4980 Transportation Way San Marcos 78666	Erosion and Sediment Control	3/11/2014	Teresa Alvelo	Failed
2232302	2012-11365	Green Spring Village Apartments	1654 POST RD San Marcos 78766	Erosion and Sediment Control	3/11/2014	Teresa Alvelo	Passed
2232293	2013-12841	Thorpe Lane Apts Site Plan	1354 Thorpe Ln San Marcos 78666	Erosion and Sediment Control	3/11/2014	Teresa Alvelo	Passed
2232323	2013-13395	Chestnut Street Lofts Complete Site App	817 CHESTNUT ST San Marcos 78666	Erosion and Sediment Control	3/11/2014	Teresa Alvelo	Passed
2236882	2013-13395	Chestnut Street Lofts Complete Site App	817 CHESTNUT ST San Marcos 78666	Erosion and Sediment Control	3/17/2014	Teresa Alvelo	Passed

2239216	2013-12666	Reliable Automotive	1201 Hwy 123 San Marcos 78666	Site Preparation Final	3/18/2014	Teresa Alvelo	Failed
2239264	2012-12041	Comfort Inn and Suites	1053 Clovis Barker Rd San Marcos 78666	Erosion and Sediment Control	3/18/2014	Teresa Alvelo	Passed
2239266	2013-13793	Centerpoint Energy Comprehensive Site Application	1079 Carlson Cir San Marcos 78666	Erosion and Sediment Control	3/18/2014	Teresa Alvelo	Passed
2239270	2013-14346	Reliable Automotive	1201 Hwy 123 San Marcos 78666	Erosion and Sediment Control	3/18/2014	Teresa Alvelo	Passed
2239275	2013-13016		1203 S IH 35 San Marcos 78666	Erosion and Sediment Control	3/18/2014	Teresa Alvelo	Passed
2239276	2012-10917		1261 Sadler Drive San Marcos 78666	Erosion and Sediment Control	3/18/2014	Teresa Alvelo	Passed
2239278	2013-12841	Thorpe Lane Apts Site Plan	1354 Thorpe Ln San Marcos 78666	Erosion and Sediment Control	3/18/2014	Teresa Alvelo	Passed
2239282	2013-12910	Cottages of San Marcos Site	1415 Craddock Ave / Cottages San Marcos 78666	Erosion and Sediment Control	3/18/2014	Teresa Alvelo	Passed
2239283	2013-12492	San Marcos Business Park Section 1 & 2	1913 Dutton Dr San Marcos 78666	Erosion and Sediment Control	3/18/2014	Teresa Alvelo	Passed
2239285	2013-14167	Fireproof Contractors	1920 Redwood Rd San Marcos 78666	Erosion and Sediment Control	3/18/2014	Teresa Alvelo	Passed
2239286	2012-11305	The Courts at Riverbend	1980 Aquarena Springs Dr San Marcos 78666	Erosion and Sediment Control	3/18/2014	Teresa Alvelo	Passed
2239288	2013-13499	Mensor Manufacturing	201 Barnes Dr San Marcos 78666	Erosion and Sediment Control	3/18/2014	Teresa Alvelo	Passed
2239292	2013-13967	HEB Complete Site Preparation Plan	2301 Hunter Road / HEB Loop San Marcos 78666	Erosion and Sediment Control	3/18/2014	Teresa Alvelo	Passed
2239302	2013-13701	ACE Relocation System	2312 Old Bastrop Hwy San Marcos 78666	Erosion and Sediment Control	3/18/2014	Teresa Alvelo	Passed
2239388	2013-13782	SMCISD High School Stadium and Student Activity Center Site	2601 E McCarty Ln San Marcos 78666	Erosion and Sediment Control	3/18/2014	Teresa Alvelo	Passed
2239392	2013-12813	San Marcos Baptist Academy Foundation	2801 RR 12 / SM BAPTIST ACA San Marcos 78666	Erosion and Sediment Control	3/18/2014	Teresa Alvelo	Passed
2239410	2013-13734	ConciER	2810 S IH 35 San Marcos 78666	Erosion and Sediment Control	3/18/2014	Teresa Alvelo	Passed

2239411	2013-12386	Sienna Pointe Apartments	2913 Hunter Rd San Marcos 78666	Erosion and Sediment Control	3/18/2014	Teresa Alvelo	Passed
2239412	2013-13314		321 Lindsey St San Marcos 78666	Erosion and Sediment Control	3/18/2014	Teresa Alvelo	Passed
2239413	2013-13576	Chi Omega Lodge Addition	428 W Hutchison St San Marcos 78666	Erosion and Sediment Control	3/18/2014	Teresa Alvelo	Passed
2239421	2013-13087	Marriott	625 Commercial Lp San Marcos 78666	Erosion and Sediment Control	3/18/2014	Teresa Alvelo	Passed
2239415	2013-13102	Spec's Wine, Spirits and Finer Foods	510 Barnes Dr San Marcos 78666	Erosion and Sediment Control	3/18/2014	Teresa Alvelo	Passed
2239424	2013-13395	Chestnut Street Lofts Complete Site App	817 CHESTNUT ST San Marcos 78666	Erosion and Sediment Control	3/18/2014	Teresa Alvelo	Passed
2239425	2012-11797	Parkway Falls Apartments	Leah & Medical / PARKWAY San Marcos 78666	Erosion and Sediment Control	3/18/2014	Teresa Alvelo	Passed
2239429	2013-14295	Veolia Bus Terminal	4980 Transportation Way San Marcos 78666	Erosion and Sediment Control	3/18/2014	Teresa Alvelo	Passed
2239435	2013-12688	Sleep Experts	2586 IH 35 and Direct Drive/Sleep Experts San Marcos 78666	Erosion and Sediment Control	3/18/2014	Teresa Alvelo	Passed
2239465	2012-11365	Green Spring Village Apartments	1654 POST RD San Marcos 78766	Erosion and Sediment Control	3/18/2014	Teresa Alvelo	Failed
2243767	2013-13102	Spec's Wine, Spirits and Finer Foods	510 Barnes Dr San Marcos 78666	Erosion and Sediment Control	3/21/2014	Teresa Alvelo	Passed
2243775	2013-12688	Sleep Experts	2586 IH 35 and Direct Drive/Sleep Experts San Marcos 78666	Erosion and Sediment Control	3/21/2014	Teresa Alvelo	Passed
2246982	2012-12041	Comfort Inn and Suites	1053 Clovis Barker Rd San Marcos 78666	Erosion and Sediment Control	3/26/2014	Teresa Alvelo	Passed
2246984	2013-13793	Centerpoint Energy Comprehensive Site Application	1079 Carlson Cir San Marcos 78666	Erosion and Sediment Control	3/26/2014	Teresa Alvelo	Passed
2246986	2013-14346	Reliable Automotive	1201 Hwy 123 San Marcos 78666	Erosion and Sediment Control	3/26/2014	Teresa Alvelo	Passed
2246995	2013-13016		1203 S IH 35 San Marcos 78666	Erosion and Sediment Control	3/26/2014	Teresa Alvelo	Passed
2246996	2012-10917		1261 Sadler Drive San Marcos 78666	Erosion and Sediment Control	3/26/2014	Teresa Alvelo	Passed
2246997	2013-12841	Thorpe Lane Apts Site Plan	1354 Thorpe Ln San Marcos 78666	Erosion and Sediment Control	3/26/2014	Teresa Alvelo	Passed

2246998	2012-11365	Green Spring Village Apartments	1654 POST RD San Marcos 78766	Erosion and Sediment Control	3/26/2014	Teresa Alvelo	Passed
2247000	2013-14167	Fireproof Contractors	1920 Redwood Rd San Marcos 78666	Erosion and Sediment Control	3/26/2014	Teresa Alvelo	Passed
2247002	2012-11305	The Courts at Riverbend	1980 Aquarena Springs Dr San Marcos 78666	Erosion and Sediment Control	3/26/2014	Teresa Alvelo	Passed
2247003	2013-13499	Mensor Manufacturing	201 Barnes Dr San Marcos 78666	Erosion and Sediment Control	3/26/2014	Teresa Alvelo	Passed
2247004	2013-13782	SMCISD High School Stadium and Student Activity Center Site	2601 E McCarty Ln San Marcos 78666	Erosion and Sediment Control	3/26/2014	Teresa Alvelo	Passed
2247005	2013-12813	San Marcos Baptist Academy Foundation	2801 RR 12 / SM BAPTIST ACA San Marcos 78666	Erosion and Sediment Control	3/26/2014	Teresa Alvelo	Passed
2247006	2013-13314		321 Lindsey St San Marcos 78666	Erosion and Sediment Control	3/26/2014	Teresa Alvelo	Passed
2247007	2013-13576	Chi Omega Lodge Addition	428 W Hutchison St San Marcos 78666	Erosion and Sediment Control	3/26/2014	Teresa Alvelo	Passed
2247009	2012-11797	Parkway Falls Apartments	Leah & Medical / PARKWAY San Marcos 78666	Erosion and Sediment Control	3/26/2014	Teresa Alvelo	Passed
2247011	2013-14295	Veolia Bus Terminal	4980 Transportation Way San Marcos 78666	Erosion and Sediment Control	3/26/2014	Teresa Alvelo	Passed
2247197	2012-11376	Food Box	115 Wonderworld Dr. San marcos 78666	Landscape Installed According to Plans	3/26/2014	Teresa Alvelo	Failed
2247200	2013-13701	ACE Relocation System	2312 Old Bastrop Hwy San Marcos 78666	Erosion and Sediment Control	3/26/2014	Teresa Alvelo	Passed
2247228	2013-12910	Cottages of San Marcos Site	1415 Craddock Ave / Cottages San Marcos 78666	Erosion and Sediment Control	3/26/2014	Teresa Alvelo	Failed
2247257	2013-13102	Spec's Wine, Spirits and Finer Foods	510 Barnes Dr San Marcos 78666	Erosion and Sediment Control	3/26/2014	Teresa Alvelo	Failed
2247284	2013-12688	Sleep Experts	2586 IH 35 and Direct Drive/Sleep Experts San Marcos 78666	Erosion and Sediment Control	3/26/2014	Teresa Alvelo	Failed
2247331	2013-13734	ConciER	2810 S IH 35 San Marcos 78666	Erosion and Sediment Control	3/26/2014	Teresa Alvelo	Passed
2247339	2013-12386	Sienna Pointe Apartments	2913 Hunter Rd San Marcos 78666	Erosion and Sediment Control	3/26/2014	Teresa Alvelo	Passed

2247377	2013-13087	Marriott	625 Commercial Lp San Marcos 78666	Erosion and Sediment Control	3/26/2014	Teresa Alvelo	Failed
2247470	2013-13967	HEB Complete Site Preparation Plan	2301 Hunter Road / HEB Loop San Marcos 78666	Erosion and Sediment Control	3/26/2014	Teresa Alvelo	Passed
2247509	2013-13956	Pre-Kindergarten Facility-SMCISD	1225 Hwy 123 / Pre-Kindergarten San Marcos 78666	Erosion and Sediment Control	3/26/2014	Teresa Alvelo	Passed
2247610	2013-12492	San Marcos Business Park Section 1 & 2	1913 Dutton Dr San Marcos 78666	Erosion and Sediment Control	3/26/2014	Teresa Alvelo	Passed
2248657	2013-14346	Reliable Automotive	1201 Hwy 123 San Marcos 78666	Final Site Prep Inspection	3/27/2014	Teresa Alvelo	Passed
2249930	2012-11098	Avalon Apartments	1111 Avalon Avenue San Marcos 78666	Site Preparation Final	3/27/2014	Teresa Alvelo	Failed
2250065	2012-10812	Sadler East	1251 Sadler Drive / SADLER EAST	Site Preparation Final	3/27/2014	Teresa Alvelo	Failed
2250076	2012-12175	Dollar General Store	2195 S Old Bastrop / DOLLAR GENERAL SAN MARCOS 78666	Site Preparation Final	3/28/2014	Teresa Alvelo	Failed
2250116	2013-13200	CVS Pharmacy	301 N Edward Gary St San Marcos 78666	Final Site Prep Inspection	3/28/2014	Teresa Alvelo	Failed
2250117	2013-12477	Ember Industries	321 Carlson Cir San Marcos 78666	Site Preparation Final	3/28/2014	Teresa Alvelo	Failed
2250123	2014-14872	Sundance TB-600 Shed	329 Sherbarb St San Marcos 78666	Floodplain Final	3/28/2014	Teresa Alvelo	Passed
2250124	2013-13102	Spec's Wine, Spirits and Finer Foods	510 Barnes Dr San Marcos 78666	Erosion and Sediment Control	3/28/2014	Teresa Alvelo	Passed
2250138	2013-12688	Sleep Experts	2586 IH 35 and Direct Drive/Sleep Experts San Marcos 78666	Erosion and Sediment Control	3/28/2014	Teresa Alvelo	Failed
2250422	2012-10603	IRONSIGHT, PSMT, LLC	5602 Central Texas Dr San Marcos 78666	Final Site Prep Inspection	3/28/2014	Teresa Alvelo	Passed
2254084	2012-12041	Comfort Inn and Suites	1053 Clovis Barker Rd San Marcos 78666	Erosion and Sediment Control	4/2/2014	Teresa Alvelo	Passed
2254087	2013-13956	Pre-Kindergarten Facility-SMCISD	1225 Hwy 123 / Pre-Kindergarten San Marcos 78666	Erosion and Sediment Control	4/2/2014	Teresa Alvelo	Passed
2254086	2013-13016		1203 S IH 35 San Marcos 78666	Erosion and Sediment Control	4/2/2014	Teresa Alvelo	Passed

2254088	2012-10917		1261 Sadler Drive San Marcos 78666	Erosion and Sediment Control	4/2/2014	Teresa Alvelo	Passed
2254090	2013-12841	Thorpe Lane Apts Site Plan	1354 Thorpe Ln San Marcos 78666	Erosion and Sediment Control	4/2/2014	Teresa Alvelo	Passed
2254091	2013-12910	Cottages of San Marcos Site	1415 Craddock Ave / Cottages San Marcos 78666	Erosion and Sediment Control	4/2/2014	Teresa Alvelo	Passed
2254093	2012-11365	Green Spring Village Apartments	1654 POST RD San Marcos 78766	Erosion and Sediment Control	4/2/2014	Teresa Alvelo	Passed
2254092	2013-14167	Fireproof Contractors	1920 Redwood Rd San Marcos 78666	Erosion and Sediment Control	4/2/2014	Teresa Alvelo	Passed
2254094	2012-11305	The Courts at Riverbend	1980 Aquarena Springs Dr San Marcos 78666	Erosion and Sediment Control	4/2/2014	Teresa Alvelo	Passed
2254095	2013-13499	Mensor Manufacturing	201 Barnes Dr San Marcos 78666	Erosion and Sediment Control	4/2/2014	Teresa Alvelo	Passed
2254096	2013-13701	ACE Relocation System	2312 Old Bastrop Hwy San Marcos 78666	Erosion and Sediment Control	4/2/2014	Teresa Alvelo	Passed
2254100	2013-13967	HEB Complete Site Preparation Plan	2301 Hunter Road / HEB Loop San Marcos 78666	Erosion and Sediment Control	4/2/2014	Teresa Alvelo	Passed
2254102	2013-13782	SMCISD High School Stadium and Student Activity Center Site	2601 E McCarty Ln San Marcos 78666	Erosion and Sediment Control	4/2/2014	Teresa Alvelo	Passed
2254101	2013-12813	San Marcos Baptist Academy Foundation	2801 RR 12 / SM BAPTIST ACA San Marcos 78666	Erosion and Sediment Control	4/2/2014	Teresa Alvelo	Passed
2254105	2013-13734	ConciER	2810 S IH 35 San Marcos 78666	Erosion and Sediment Control	4/2/2014	Teresa Alvelo	Passed
2254107	2013-12386	Sienna Pointe Apartments	2913 Hunter Rd San Marcos 78666	Erosion and Sediment Control	4/2/2014	Teresa Alvelo	Passed
2254114	2013-12386	Sienna Pointe Apartments	2913 Hunter Rd San Marcos 78666	Erosion and Sediment Control	4/2/2014	Teresa Alvelo	Passed
2254117	2013-13314		321 Lindsey St San Marcos 78666	Erosion and Sediment Control	4/2/2014	Teresa Alvelo	Passed
2254118	2013-13087	Marriott	625 Commercial Lp San Marcos 78666	Erosion and Sediment Control	4/2/2014	Teresa Alvelo	Passed
2254129	2013-14295	Veolia Bus Terminal	4980 Transportation Way San Marcos 78666	Erosion and Sediment Control	4/2/2014	Teresa Alvelo	Passed

2254133	2013-13793	Centerpoint Energy Comprehensive Site Application	1079 Carlson Cir San Marcos 78666	Erosion and Sediment Control	4/2/2014	Teresa Alvelo	Failed
2254134	2012-11797	Parkway Falls Apartments	Leah & Medical / PARKWAY San Marcos 78666	Erosion and Sediment Control	4/2/2014	Teresa Alvelo	Passed
2254137	2013-12666	Reliable Automotive	1201 Hwy 123 San Marcos 78666	Site Preparation Final	4/2/2014	Teresa Alvelo	Passed
2254304	2013-12688	Sleep Experts	2586 IH 35 and Direct Drive/Sleep Experts San Marcos 78666	Erosion and Sediment Control	4/2/2014	Teresa Alvelo	Failed
2254439	2013-13576	Chi Omega Lodge Addition	428 W Hutchison St San Marcos 78666	Erosion and Sediment Control	4/2/2014	Teresa Alvelo	Passed
2260846	2012-12041	Comfort Inn and Suites	1053 Clovis Barker Rd San Marcos 78666	Erosion and Sediment Control	4/8/2014	Teresa Alvelo	Passed
2260847	2013-13793	Centerpoint Energy Comprehensive Site Application	1079 Carlson Cir San Marcos 78666	Erosion and Sediment Control	4/8/2014	Teresa Alvelo	Passed
2260848	2013-13016		1203 S IH 35 San Marcos 78666	Erosion and Sediment Control	4/8/2014	Teresa Alvelo	Passed
2260849	2013-13956	Pre-Kindergarten Facility-SMCISD	1225 Hwy 123 / Pre-Kindergarten San Marcos 78666	Erosion and Sediment Control	4/8/2014	Teresa Alvelo	Passed
2260851	2013-12910	Cottages of San Marcos Site	1415 Craddock Ave / Cottages San Marcos 78666	Erosion and Sediment Control	4/8/2014	Teresa Alvelo	Passed
2260854	2012-11365	Green Spring Village Apartments	1654 POST RD San Marcos 78766	Erosion and Sediment Control	4/8/2014	Teresa Alvelo	Passed
2260856	2013-14167	Fireproof Contractors	1920 Redwood Rd San Marcos 78666	Erosion and Sediment Control	4/8/2014	Teresa Alvelo	Passed
2260855	2013-12492	San Marcos Business Park Section 1 & 2	1913 Dutton Dr San Marcos 78666	Erosion and Sediment Control	4/8/2014	Teresa Alvelo	Passed
2260850	2012-10917		1261 Sadler Drive San Marcos 78666	Erosion and Sediment Control	4/8/2014	Teresa Alvelo	Passed
2260857	2012-11305	The Courts at Riverbend	1980 Aquarena Springs Dr San Marcos 78666	Erosion and Sediment Control	4/8/2014	Teresa Alvelo	Passed
2260859	2013-13499	Mensor Manufacturing	201 Barnes Dr San Marcos 78666	Erosion and Sediment Control	4/8/2014	Teresa Alvelo	Passed
2260860	2013-13701	ACE Relocation System	2312 Old Bastrop Hwy San Marcos 78666	Erosion and Sediment Control	4/8/2014	Teresa Alvelo	Passed

2260863	2013-13782	SMCISD High School Stadium and Student Activity Center Site	2601 E McCarty Ln San Marcos 78666	Erosion and Sediment Control	4/8/2014	Teresa Alvelo	Passed
2260866	2013-12813	San Marcos Baptist Academy Foundation	2801 RR 12 / SM BAPTIST ACA San Marcos 78666	Erosion and Sediment Control	4/8/2014	Teresa Alvelo	Passed
2260871	2013-13314		321 Lindsey St San Marcos 78666	Erosion and Sediment Control	4/8/2014	Teresa Alvelo	Passed
2260878	2013-12386	Sienna Pointe Apartments	2913 Hunter Rd San Marcos 78666	Erosion and Sediment Control	4/8/2014	Teresa Alvelo	Passed
2260879	2013-13576	Chi Omega Lodge Addition	428 W Hutchison St San Marcos 78666	Erosion and Sediment Control	4/8/2014	Teresa Alvelo	Passed
2260880	2012-11797	Parkway Falls Apartments	Leah & Medical / PARKWAY San Marcos 78666	Erosion and Sediment Control	4/8/2014	Teresa Alvelo	Passed
2260904	2013-14295	Veolia Bus Terminal	4980 Transportation Way San Marcos 78666	Erosion and Sediment Control	4/8/2014	Teresa Alvelo	Passed
2260931	2013-13087	Marriott	625 Commercial Lp San Marcos 78666	Erosion and Sediment Control	4/8/2014	Teresa Alvelo	Passed
2260958	2013-12841	Thorpe Lane Apts Site Plan	1354 Thorpe Ln San Marcos 78666	Erosion and Sediment Control	4/8/2014	Teresa Alvelo	Failed
2261010	2013-12688	Sleep Experts	2586 IH 35 and Direct Drive/Sleep Experts San Marcos 78666	Erosion and Sediment Control	4/8/2014	Teresa Alvelo	Passed
2261041	2013-13734	ConciER	2810 S IH 35 San Marcos 78666	Erosion and Sediment Control	4/8/2014	Teresa Alvelo	Passed
2271291	2013-12477	Ember Industries	321 Carlson Cir San Marcos 78666	Site Preparation Final	4/17/2014	Teresa Alvelo	Passed
2271579	2012-12041	Comfort Inn and Suites	1053 Clovis Barker Rd San Marcos 78666	Erosion and Sediment Control	4/18/2014	Teresa Alvelo	Passed
2271580	2013-13016		1203 S IH 35 San Marcos 78666	Erosion and Sediment Control	4/18/2014	Teresa Alvelo	Passed
2271581	2013-13956	Pre-Kindergarten Facility-SMCISD	1225 Hwy 123 / Pre-Kindergarten San Marcos 78666	Erosion and Sediment Control	4/18/2014	Teresa Alvelo	Passed
2271582	2012-10917		1261 Sadler Drive San Marcos 78666	Erosion and Sediment Control	4/18/2014	Teresa Alvelo	Passed
2271583	2013-12492	San Marcos Business Park Section 1 & 2	1913 Dutton Dr San Marcos 78666	Erosion and Sediment Control	4/18/2014	Teresa Alvelo	Passed

2271584	2013-14167	Fireproof Contractors	1920 Redwood Rd San Marcos 78666	Erosion and Sediment Control	4/18/2014	Teresa Alvelo	Passed
2271585	2012-11305	The Courts at Riverbend	1980 Aquarena Springs Dr San Marcos 78666	Erosion and Sediment Control	4/18/2014	Teresa Alvelo	Passed
2271586	2013-13499	Mensor Manufacturing	201 Barnes Dr San Marcos 78666	Erosion and Sediment Control	4/18/2014	Teresa Alvelo	Passed
2271587	2013-13701	ACE Relocation System	2312 Old Bastrop Hwy San Marcos 78666	Erosion and Sediment Control	4/18/2014	Teresa Alvelo	Passed
2271721	2013-13793	Centerpoint Energy Comprehensive Site Application	1079 Carlson Cir San Marcos 78666	Erosion and Sediment Control	4/18/2014	Teresa Alvelo	Passed
2271735	2012-11365	Green Spring Village Apartments	1654 POST RD San Marcos 78766	Erosion and Sediment Control	4/18/2014	Teresa Alvelo	Failed
2271749	2013-13782	SMCISD High School Stadium and Student Activity Center Site	2601 E McCarty Ln San Marcos 78666	Erosion and Sediment Control	4/18/2014	Teresa Alvelo	Passed
2271751	2013-13314		321 Lindsey St San Marcos 78666	Erosion and Sediment Control	4/18/2014	Teresa Alvelo	Passed
2271753	2013-12479	Frank's Automotive	328 S Guadalupe St San Marcos 78666	Erosion and Sediment Control	4/18/2014	Teresa Alvelo	Passed
2271754	2013-13734	ConciER	2810 S IH 35 San Marcos 78666	Erosion and Sediment Control	4/18/2014	Teresa Alvelo	Passed
2271755	2013-13102	Spec's Wine, Spirits and Finer Foods	510 Barnes Dr San Marcos 78666	Erosion and Sediment Control	4/18/2014	Teresa Alvelo	Passed
2271760	2013-12386	Sienna Pointe Apartments	2913 Hunter Rd San Marcos 78666	Erosion and Sediment Control	4/18/2014	Teresa Alvelo	Passed
2271757	2013-13576	Chi Omega Lodge Addition	428 W Hutchison St San Marcos 78666	Erosion and Sediment Control	4/18/2014	Teresa Alvelo	Passed
2271759	2012-11797	Parkway Falls Apartments	Leah & Medical / PARKWAY San Marcos 78666	Erosion and Sediment Control	4/18/2014	Teresa Alvelo	Passed
2271761	2013-12813	San Marcos Baptist Academy Foundation	2801 RR 12 / SM BAPTIST ACA San Marcos 78666	Erosion and Sediment Control	4/18/2014	Teresa Alvelo	Passed
2271766	2013-13087	Marriott	625 Commercial Lp San Marcos 78666	Erosion and Sediment Control	4/18/2014	Teresa Alvelo	Failed
2271775	2013-14295	Veolia Bus Terminal	4980 Transportation Way San Marcos 78666	Erosion and Sediment Control	4/18/2014	Teresa Alvelo	Failed

2271782	2013-12688	Sleep Experts	2586 IH 35 and Direct Drive/Sleep Experts San Marcos 78666	Erosion and Sediment Control	4/18/2014	Teresa Alvelo	Failed
2271786	2013-12841	Thorpe Lane Apts Site Plan	1354 Thorpe Ln San Marcos 78666	Erosion and Sediment Control	4/18/2014	Teresa Alvelo	Failed
2271923	2013-12910	Cottages of San Marcos Site	1415 Craddock Ave / Cottages San Marcos 78666	Erosion and Sediment Control	4/18/2014	Teresa Alvelo	Passed
2271985	2013-13395	Chestnut Street Lofts Complete Site App	817 CHESTNUT ST San Marcos 78666	Erosion and Sediment Control	4/18/2014	Teresa Alvelo	Passed
2274943	2013-13793	Centerpoint Energy Comprehensive Site Application	1079 Carlson Cir San Marcos 78666	Erosion and Sediment Control	4/23/2014	Teresa Alvelo	Passed
2274944	2013-13016		1203 S IH 35 San Marcos 78666	Erosion and Sediment Control	4/23/2014	Teresa Alvelo	Passed
2274945	2013-13956	Pre-Kindergarten Facility-SMCISD	1225 Hwy 123 / Pre-Kindergarten San Marcos 78666	Erosion and Sediment Control	4/23/2014	Teresa Alvelo	Passed
2274947	2012-10859	Sadler East	1251 Sadler Dr San Marcos 78666	Erosion and Sediment Control	4/23/2014	Teresa Alvelo	Failed
2274949	2012-12041	Comfort Inn and Suites	1053 Clovis Barker Rd San Marcos 78666	Erosion and Sediment Control	4/23/2014	Teresa Alvelo	Passed
2274951	2013-12841	Thorpe Lane Apts Site Plan	1354 Thorpe Ln San Marcos 78666	Erosion and Sediment Control	4/23/2014	Teresa Alvelo	Failed
2274958	2013-12910	Cottages of San Marcos Site	1415 Craddock Ave / Cottages San Marcos 78666	Erosion and Sediment Control	4/23/2014	Teresa Alvelo	Passed
2274960	2013-14167	Fireproof Contractors	1920 Redwood Rd San Marcos 78666	Erosion and Sediment Control	4/23/2014	Teresa Alvelo	Passed
2274961	2012-11305	The Courts at Riverbend	1980 Aquarena Springs Dr San Marcos 78666	Erosion and Sediment Control	4/23/2014	Teresa Alvelo	Passed
2274963	2013-13499	Mensor Manufacturing	201 Barnes Dr San Marcos 78666	Erosion and Sediment Control	4/23/2014	Teresa Alvelo	Passed
2274966	2013-13701	ACE Relocation System	2312 Old Bastrop Hwy San Marcos 78666	Erosion and Sediment Control	4/23/2014	Teresa Alvelo	Passed
2274967	2013-13782	SMCISD High School Stadium and Student Activity Center Site	2601 E McCarty Ln San Marcos 78666	Erosion and Sediment Control	4/23/2014	Teresa Alvelo	Passed

2274969	2013-12813	San Marcos Baptist Academy Foundation	2801 RR 12 / SM BAPTIST ACA San Marcos 78666	Erosion and Sediment Control	4/23/2014	Teresa Alvelo	Passed
2274972	2013-13314		321 Lindsey St San Marcos 78666	Erosion and Sediment Control	4/23/2014	Teresa Alvelo	Passed
2274973	2013-12479	Frank's Automotive	328 S Guadalupe St San Marcos 78666	Erosion and Sediment Control	4/23/2014	Teresa Alvelo	Passed
2274974	2012-11797	Parkway Falls Apartments	Leah & Medical / PARKWAY San Marcos 78666	Erosion and Sediment Control	4/23/2014	Teresa Alvelo	Passed
2274978	2013-14295	Veolia Bus Terminal	4980 Transportation Way San Marcos 78666	Erosion and Sediment Control	4/23/2014	Teresa Alvelo	Passed
2274980	2013-13395	Chestnut Street Lofts Complete Site App	817 CHESTNUT ST San Marcos 78666	Erosion and Sediment Control	4/23/2014	Teresa Alvelo	Passed
2274988	2012-10917		1261 Sadler Drive San Marcos 78666	Erosion and Sediment Control	4/23/2014	Teresa Alvelo	Passed
2274987	2013-13576	Chi Omega Lodge Addition	428 W Hutchison St San Marcos 78666	Erosion and Sediment Control	4/23/2014	Teresa Alvelo	Passed
2274986	2013-13102	Spec's Wine, Spirits and Finer Foods	510 Barnes Dr San Marcos 78666	Erosion and Sediment Control	4/23/2014	Teresa Alvelo	Passed
2275006	2013-13087	Marriott	625 Commercial Lp San Marcos 78666	Erosion and Sediment Control	4/23/2014	Teresa Alvelo	Failed
2275046	2013-13734	ConciER	2810 S IH 35 San Marcos 78666	Erosion and Sediment Control	4/23/2014	Teresa Alvelo	Passed
2275155	2013-12386	Sienna Pointe Apartments	2913 Hunter Rd San Marcos 78666	Erosion and Sediment Control	4/23/2014	Teresa Alvelo	Passed
2275203	2013-12492	San Marcos Business Park Section 1 & 2	1913 Dutton Dr San Marcos 78666	Erosion and Sediment Control	4/23/2014	Teresa Alvelo	Failed
2275236	2012-11365	Green Spring Village Apartments	1654 POST RD San Marcos 78766	Erosion and Sediment Control	4/23/2014	Teresa Alvelo	Passed
2275329	2013-12688	Sleep Experts	2586 IH 35 and Direct Drive/Sleep Experts San Marcos 78666	Erosion and Sediment Control	4/23/2014	Teresa Alvelo	Failed
2276937	2012-10859	Sadler East	1251 Sadler Dr San Marcos 78666	Site Preparation Final	4/24/2014	Teresa Alvelo	Passed
2276943	2013-13967	HEB Complete Site Preparation Plan	2301 Hunter Road / HEB Loop San Marcos 78666	Site Preparation Final	4/24/2014	Teresa Alvelo	Failed
2276954	2013-12442	Sage Capital Bank	Corner of Stagecoach & Hunter / SAGE BANK	Site Preparation Final	4/24/2014	Teresa Alvelo	Failed

2277008	2012-11098	Avalon Apartments	1111 Avalon Avenue San Marcos 78666	Site Preparation Final	4/24/2014	Teresa Alvelo	Failed
2277063	2012-10812	Sadler East	1251 Sadler Drive / SADLER EAST	Site Preparation Final	4/24/2014	Teresa Alvelo	Failed
2277082	2013-13200	CVS Pharmacy	301 N Edward Gary St San Marcos 78666	Final Site Prep Inspection	4/24/2014	Teresa Alvelo	Failed
2277188	2012-12175	Dollar General Store	2195 S Old Bastrop / DOLLAR GENERAL SAN MARCOS 78666	Site Preparation Final	4/24/2014	Teresa Alvelo	Failed
2282143	2012-12041	Comfort Inn and Suites	1053 Clovis Barker Rd San Marcos 78666	Erosion and Sediment Control	4/29/2014	Teresa Alvelo	Passed
2282144	2013-13793	Centerpoint Energy Comprehensive Site Application	1079 Carlson Cir San Marcos 78666	Erosion and Sediment Control	4/29/2014	Teresa Alvelo	Passed
2282146	2013-13016		1203 S IH 35 San Marcos 78666	Erosion and Sediment Control	4/29/2014	Teresa Alvelo	Passed
2282148	2013-13956	Pre-Kindergarten Facility-SMCISD	1225 Hwy 123 / Pre-Kindergarten San Marcos 78666	Erosion and Sediment Control	4/29/2014	Teresa Alvelo	Passed
2282151	2012-10917		1261 Sadler Drive San Marcos 78666	Erosion and Sediment Control	4/29/2014	Teresa Alvelo	Passed
2282153	2012-11365	Green Spring Village Apartments	1654 POST RD San Marcos 78766	Erosion and Sediment Control	4/29/2014	Teresa Alvelo	Passed
2282154	2013-14167	Fireproof Contractors	1920 Redwood Rd San Marcos 78666	Erosion and Sediment Control	4/29/2014	Teresa Alvelo	Passed
2282156	2012-11305	The Courts at Riverbend	1980 Aquarena Springs Dr San Marcos 78666	Erosion and Sediment Control	4/29/2014	Teresa Alvelo	Passed
2282157	2013-13499	Mensor Manufacturing	201 Barnes Dr San Marcos 78666	Erosion and Sediment Control	4/29/2014	Teresa Alvelo	Passed
2282158	2013-13701	ACE Relocation System	2312 Old Bastrop Hwy San Marcos 78666	Erosion and Sediment Control	4/29/2014	Teresa Alvelo	Passed
2282159	2013-13782	SMCISD High School Stadium and Student Activity Center Site	2601 E McCarty Ln San Marcos 78666	Erosion and Sediment Control	4/29/2014	Teresa Alvelo	Passed
2282160	2013-12813	San Marcos Baptist Academy Foundation	2801 RR 12 / SM BAPTIST ACA San Marcos 78666	Erosion and Sediment Control	4/29/2014	Teresa Alvelo	Passed
2282161	2013-13314		321 Lindsey St San Marcos 78666	Erosion and Sediment Control	4/29/2014	Teresa Alvelo	Passed

2282164	2013-12479	Frank's Automotive	328 S Guadalupe St San Marcos 78666	Erosion and Sediment Control	4/29/2014	Teresa Alvelo	Passed
2282171	2013-13734	ConciER	2810 S IH 35 San Marcos 78666	Erosion and Sediment Control	4/29/2014	Teresa Alvelo	Passed
2282173	2014-15120	Kent Blacks BBQ	500 Hull St San Marcos 78666	Erosion and Sediment Control	4/29/2014	Teresa Alvelo	Passed
2282172	2013-13576	Chi Omega Lodge Addition	428 W Hutchison St San Marcos 78666	Erosion and Sediment Control	4/29/2014	Teresa Alvelo	Passed
2282177	2013-13102	Spec's Wine, Spirits and Finer Foods	510 Barnes Dr San Marcos 78666	Erosion and Sediment Control	4/29/2014	Teresa Alvelo	Passed
2282178	2012-11797	Parkway Falls Apartments	Leah & Medical / PARKWAY San Marcos 78666	Erosion and Sediment Control	4/29/2014	Teresa Alvelo	Passed
2282185	2013-14295	Veolia Bus Terminal	4980 Transportation Way San Marcos 78666	Erosion and Sediment Control	4/29/2014	Teresa Alvelo	Passed
2282200	2013-12841	Thorpe Lane Apts Site Plan	1354 Thorpe Ln San Marcos 78666	Erosion and Sediment Control	4/29/2014	Teresa Alvelo	Failed
2282204	2013-12841	Thorpe Lane Apts Site Plan	1354 Thorpe Ln San Marcos 78666	Erosion and Sediment Control	4/29/2014	Teresa Alvelo	Failed
2282228	2013-13395	Chestnut Street Lofts Complete Site App	817 CHESTNUT ST San Marcos 78666	Erosion and Sediment Control	4/29/2014	Teresa Alvelo	Passed
2282257	2013-12492	San Marcos Business Park Section 1 & 2	1913 Dutton Dr San Marcos 78666	Erosion and Sediment Control	4/29/2014	Teresa Alvelo	Failed
2282517	2013-12688	Sleep Experts	2586 IH 35 and Direct Drive/Sleep Experts San Marcos 78666	Erosion and Sediment Control	4/30/2014	Teresa Alvelo	Failed
2283102	2012-10812	Sadler East	1251 Sadler Drive / SADLER EAST	Site Preparation Final	4/30/2014	Teresa Alvelo	Passed
2283364	2013-12386	Sienna Pointe Apartments	2913 Hunter Rd San Marcos 78666	Erosion and Sediment Control	4/30/2014	Teresa Alvelo	Passed
2283512	2013-12910	Cottages of San Marcos Site	1415 Craddock Ave / Cottages San Marcos 78666	Erosion and Sediment Control	4/30/2014	Teresa Alvelo	Passed
2289068	2013-12841	Thorpe Lane Apts Site Plan	1354 Thorpe Ln San Marcos 78666	Erosion and Sediment Control	5/6/2014	Teresa Alvelo	Passed
2291817	2012-12041	Comfort Inn and Suites	1053 Clovis Barker Rd San Marcos 78666	Erosion and Sediment Control	5/8/2014	Teresa Alvelo	Passed
2291818	2013-13793	Centerpoint Energy Comprehensive Site Application	1079 Carlson Cir San Marcos 78666	Erosion and Sediment Control	5/8/2014	Teresa Alvelo	Passed

2291819	2013-13016		1203 S IH 35 San Marcos 78666	Erosion and Sediment Control	5/8/2014	Teresa Alvelo	Passed
2291820	2013-13956	Pre-Kindergarten Facility-SMCISD	1225 Hwy 123 / Pre-Kindergarten San Marcos 78666	Erosion and Sediment Control	5/8/2014	Teresa Alvelo	Passed
2291822	2012-10917		1261 Sadler Drive San Marcos 78666	Erosion and Sediment Control	5/8/2014	Teresa Alvelo	Passed
2291824	2013-12841	Thorpe Lane Apts Site Plan	1354 Thorpe Ln San Marcos 78666	Erosion and Sediment Control	5/8/2014	Teresa Alvelo	Passed
2291825	2012-11365	Green Spring Village Apartments	1654 POST RD San Marcos 78766	Erosion and Sediment Control	5/8/2014	Teresa Alvelo	Passed
2291829	2013-14167	Fireproof Contractors	1920 Redwood Rd San Marcos 78666	Erosion and Sediment Control	5/8/2014	Teresa Alvelo	Passed
2291830	2012-11305	The Courts at Riverbend	1980 Aquarena Springs Dr San Marcos 78666	Erosion and Sediment Control	5/8/2014	Teresa Alvelo	Passed
2291826	2013-12492	San Marcos Business Park Section 1 & 2	1913 Dutton Dr San Marcos 78666	Erosion and Sediment Control	5/8/2014	Teresa Alvelo	Passed
2291831	2013-13499	Mensor Manufacturing	201 Barnes Dr San Marcos 78666	Erosion and Sediment Control	5/8/2014	Teresa Alvelo	Passed
2291833	2013-13701	ACE Relocation System	2312 Old Bastrop Hwy San Marcos 78666	Erosion and Sediment Control	5/8/2014	Teresa Alvelo	Passed
2291835	2013-12688	Sleep Experts	2586 IH 35 and Direct Drive/Sleep Experts San Marcos 78666	Erosion and Sediment Control	5/8/2014	Teresa Alvelo	Passed
2291836	2013-13782	SMCISD High School Stadium and Student Activity Center Site	2601 E McCarty Ln San Marcos 78666	Erosion and Sediment Control	5/8/2014	Teresa Alvelo	Passed
2291837	2013-12813	San Marcos Baptist Academy Foundation	2801 RR 12 / SM BAPTIST ACA San Marcos 78666	Erosion and Sediment Control	5/8/2014	Teresa Alvelo	Passed
2291838	2013-13734	ConciER	2810 S IH 35 San Marcos 78666	Erosion and Sediment Control	5/8/2014	Teresa Alvelo	Passed
2291844	2013-12386	Sienna Pointe Apartments	2913 Hunter Rd San Marcos 78666	Erosion and Sediment Control	5/8/2014	Teresa Alvelo	Failed
2291860	2013-13314		321 Lindsey St San Marcos 78666	Erosion and Sediment Control	5/8/2014	Teresa Alvelo	Passed
2291861	2013-13576	Chi Omega Lodge Addition	428 W Hutchison St San Marcos 78666	Erosion and Sediment Control	5/8/2014	Teresa Alvelo	Passed
2291865	2013-13102	Spec's Wine, Spirits and Finer Foods	510 Barnes Dr San Marcos 78666	Erosion and Sediment Control	5/8/2014	Teresa Alvelo	Passed

2291868	2012-11797	Parkway Falls Apartments	Leah & Medical / PARKWAY San Marcos 78666	Erosion and Sediment Control	5/8/2014	Teresa Alvelo	Passed
2291862	2014-15120	Kent Blacks BBQ	500 Hull St San Marcos 78666	Erosion and Sediment Control	5/8/2014	Teresa Alvelo	Passed
2291867	2013-13395	Chestnut Street Lofts Complete Site App	817 CHESTNUT ST San Marcos 78666	Erosion and Sediment Control	5/8/2014	Teresa Alvelo	Passed
2291869	2013-14295	Veolia Bus Terminal	4980 Transportation Way San Marcos 78666	Erosion and Sediment Control	5/8/2014	Teresa Alvelo	Passed
2291882	2013-12479	Frank's Automotive	328 S Guadalupe St San Marcos 78666	Erosion and Sediment Control	5/8/2014	Teresa Alvelo	Failed
2292055	2013-14539	Clovis Barker Business Park Phase II- Site Prep	1600 Clovis Barker Rd Bldg. 3 & 4 San Marcos 78666	Erosion and Sediment Control	5/8/2014	Teresa Alvelo	Passed
2292075	2013-13087	Marriott	625 Commercial Lp San Marcos 78666	Erosion and Sediment Control	5/8/2014	Teresa Alvelo	Passed
2292099	2013-12910	Cottages of San Marcos Site	1415 Craddock Ave / Cottages San Marcos 78666	Erosion and Sediment Control	5/8/2014	Teresa Alvelo	Passed
2293000	2013-13016		1203 S IH 35 San Marcos 78666	Site Preparation Final	5/9/2014	Teresa Alvelo	Passed
2296180	2013-13395	Chestnut Street Lofts Complete Site App	817 CHESTNUT ST San Marcos 78666	Erosion and Sediment Control	5/13/2014	Teresa Alvelo	Passed
2296442	2013-12841	Thorpe Lane Apts Site Plan	1354 Thorpe Ln San Marcos 78666	Erosion and Sediment Control	5/13/2014	Teresa Alvelo	Passed
2296472	2012-12041	Comfort Inn and Suites	1053 Clovis Barker Rd San Marcos 78666	Erosion and Sediment Control	5/13/2014	Teresa Alvelo	Passed
2296473	2013-13015	Whataburger-Site Prep.	1004 Hwy 123 San Marcos 78666	Erosion and Sediment Control	5/13/2014	Teresa Alvelo	Passed
2296474	2013-13956	Pre-Kindergarten Facility-SMCISD	1225 Hwy 123 / Pre-Kindergarten San Marcos 78666	Erosion and Sediment Control	5/13/2014	Teresa Alvelo	Passed
2296475	2012-10917		1261 Sadler Drive San Marcos 78666	Erosion and Sediment Control	5/13/2014	Teresa Alvelo	Passed
2296501	2013-13793	Centerpoint Energy Comprehensive Site Application	1079 Carlson Cir San Marcos 78666	Erosion and Sediment Control	5/13/2014	Teresa Alvelo	Passed
2296504	2013-12708	Courts at Riverbend	1980 Aquarena Springs Dr BLDG 4 San Marcos 78666	Frame	5/13/2014	Teresa Alvelo	Passed

2296502	2012-11365	Green Spring Village Apartments	1654 POST RD San Marcos 78766	Erosion and Sediment Control	5/13/2014	Teresa Alvelo	Passed
2296503	2013-14167	Fireproof Contractors	1920 Redwood Rd San Marcos 78666	Erosion and Sediment Control	5/13/2014	Teresa Alvelo	Passed
2296505	2013-13701	ACE Relocation System	2312 Old Bastrop Hwy San Marcos 78666	Erosion and Sediment Control	5/13/2014	Teresa Alvelo	Passed
2296511	2013-12386	Sienna Pointe Apartments	2913 Hunter Rd San Marcos 78666	Erosion and Sediment Control	5/13/2014	Teresa Alvelo	Passed
2296510	2013-12479	Frank's Automotive	328 S Guadalupe St San Marcos 78666	Erosion and Sediment Control	5/13/2014	Teresa Alvelo	Passed
2296506	2013-13782	SMCISD High School Stadium and Student Activity Center Site	2601 E McCarty Ln San Marcos 78666	Erosion and Sediment Control	5/13/2014	Teresa Alvelo	Passed
2296507	2013-12813	San Marcos Baptist Academy Foundation	2801 RR 12 / SM BAPTIST ACA San Marcos 78666	Erosion and Sediment Control	5/13/2014	Teresa Alvelo	Passed
2296508	2013-13314		321 Lindsey St San Marcos 78666	Erosion and Sediment Control	5/13/2014	Teresa Alvelo	Passed
2296512	2013-13576	Chi Omega Lodge Addition	428 W Hutchison St San Marcos 78666	Erosion and Sediment Control	5/13/2014	Teresa Alvelo	Passed
2296513	2014-15120	Kent Blacks BBQ	500 Hull St San Marcos 78666	Erosion and Sediment Control	5/13/2014	Teresa Alvelo	Passed
2296516	2012-11305	The Courts at Riverbend	1980 Aquarena Springs Dr San Marcos 78666	Erosion and Sediment Control	5/13/2014	Teresa Alvelo	Passed
2296515	2013-13734	ConciER	2810 S IH 35 San Marcos 78666	Erosion and Sediment Control	5/13/2014	Teresa Alvelo	Passed
2296514	2013-13102	Spec's Wine, Spirits and Finer Foods	510 Barnes Dr San Marcos 78666	Erosion and Sediment Control	5/13/2014	Teresa Alvelo	Passed
2296740	2013-14295	Veolia Bus Terminal	4980 Transportation Way San Marcos 78666	Erosion and Sediment Control	5/14/2014	Teresa Alvelo	Passed
2296764	2013-12688	Sleep Experts	2586 IH 35 and Direct Drive/Sleep Experts San Marcos 78666	Erosion and Sediment Control	5/14/2014	Teresa Alvelo	Passed
2296760	2012-11797	Parkway Falls Apartments	Leah & Medical / PARKWAY San Marcos 78666	Erosion and Sediment Control	5/14/2014	Teresa Alvelo	Passed
2296767	2013-12492	San Marcos Business Park Section 1 & 2	1913 Dutton Dr San Marcos 78666	Erosion and Sediment Control	5/14/2014	Teresa Alvelo	Passed
2296768	2013-13499	Mensor Manufacturing	201 Barnes Dr San Marcos 78666	Erosion and Sediment Control	5/14/2014	Teresa Alvelo	Passed

2296775	2013-13087	Marriott	625 Commercial Lp San Marcos 78666	Erosion and Sediment Control	5/14/2014	Teresa Alvelo	Failed
2296802	2013-12910	Cottages of San Marcos Site	1415 Craddock Ave / Cottages San Marcos 78666	Erosion and Sediment Control	5/14/2014	Teresa Alvelo	Failed
2296859	2013-14539	Clovis Barker Business Park Phase II- Site Prep	1600 Clovis Barker Rd Bldg. 3 & 4 San Marcos 78666	Erosion and Sediment Control	5/14/2014	Teresa Alvelo	Passed
2304517	2013-12910	Cottages of San Marcos Site	1415 Craddock Ave / Cottages San Marcos 78666	Erosion and Sediment Control	5/21/2014	Teresa Alvelo	Failed
2305593	2013-12910	Cottages of San Marcos Site	1415 Craddock Ave / Cottages San Marcos 78666	Erosion and Sediment Control	5/22/2014	Teresa Alvelo	Failed
2305797	2013-13015	Whataburger-Site Prep.	1004 Hwy 123 San Marcos 78666	Erosion and Sediment Control	5/22/2014	Teresa Alvelo	Passed
2305799	2012-12041	Comfort Inn and Suites	1053 Clovis Barker Rd San Marcos 78666	Erosion and Sediment Control	5/22/2014	Teresa Alvelo	Passed
2305800	2013-13793	Centerpoint Energy Comprehensive Site Application	1079 Carlson Cir San Marcos 78666	Erosion and Sediment Control	5/22/2014	Teresa Alvelo	Passed
2305801	2012-10917		1261 Sadler Drive San Marcos 78666	Erosion and Sediment Control	5/22/2014	Teresa Alvelo	Passed
2305835	2013-12841	Thorpe Lane Apts Site Plan	1354 Thorpe Ln San Marcos 78666	Erosion and Sediment Control	5/22/2014	Teresa Alvelo	Failed
2305856	2012-11365	Green Spring Village Apartments	1654 POST RD San Marcos 78766	Erosion and Sediment Control	5/22/2014	Teresa Alvelo	Passed
2305858	2013-14167	Fireproof Contractors	1920 Redwood Rd San Marcos 78666	Erosion and Sediment Control	5/22/2014	Teresa Alvelo	Passed
2306078	2013-12841	Thorpe Lane Apts Site Plan	1354 Thorpe Ln San Marcos 78666	Erosion and Sediment Control	5/22/2014	Teresa Alvelo	Failed
2306477	2013-14295	Veolia Bus Terminal	4980 Transportation Way San Marcos 78666	Site Preparation Final	5/22/2014	Teresa Alvelo	Failed
2306581	2013-12492	San Marcos Business Park Section 1 & 2	1913 Dutton Dr San Marcos 78666	Erosion and Sediment Control	5/22/2014	Teresa Alvelo	Passed
2306615	2012-11305	The Courts at Riverbend	1980 Aquarena Springs Dr San Marcos 78666	Erosion and Sediment Control	5/22/2014	Teresa Alvelo	Passed
2306618	2013-13499	Mensor Manufacturing	201 Barnes Dr San Marcos 78666	Erosion and Sediment Control	5/22/2014	Teresa Alvelo	Passed

2306617	2013-13956	Pre-Kindergarten Facility-SMCISD	1225 Hwy 123 / Pre-Kindergarten San Marcos 78666	Erosion and Sediment Control	5/22/2014	Teresa Alvelo	Passed
2306622	2013-13701	ACE Relocation System	2312 Old Bastrop Hwy San Marcos 78666	Erosion and Sediment Control	5/22/2014	Teresa Alvelo	Passed
2306648	2013-12688	Sleep Experts	2586 IH 35 and Direct Drive/Sleep Experts San Marcos 78666	Site Preparation Final	5/22/2014	Teresa Alvelo	Passed
2306659	2013-13782	SMCISD High School Stadium and Student Activity Center Site	2601 E McCarty Ln San Marcos 78666	Erosion and Sediment Control	5/22/2014	Teresa Alvelo	Passed
2306662	2013-12813	San Marcos Baptist Academy Foundation	2801 RR 12 / SM BAPTIST ACA San Marcos 78666	Erosion and Sediment Control	5/22/2014	Teresa Alvelo	Passed
2306664	2013-13314		321 Lindsey St San Marcos 78666	Erosion and Sediment Control	5/22/2014	Teresa Alvelo	Passed
2306665	2013-12479	Frank's Automotive	328 S Guadalupe St San Marcos 78666	Erosion and Sediment Control	5/22/2014	Teresa Alvelo	Passed
2306666	2014-15120	Kent Blacks BBQ	500 Hull St San Marcos 78666	Erosion and Sediment Control	5/22/2014	Teresa Alvelo	Passed
2306671	2013-12386	Sienna Pointe Apartments	2913 Hunter Rd San Marcos 78666	Erosion and Sediment Control	5/22/2014	Teresa Alvelo	Passed
2306668	2013-13576	Chi Omega Lodge Addition	428 W Hutchison St San Marcos 78666	Erosion and Sediment Control	5/22/2014	Teresa Alvelo	Passed
2306672	2013-14295	Veolia Bus Terminal	4980 Transportation Way San Marcos 78666	Erosion and Sediment Control	5/22/2014	Teresa Alvelo	Passed
2306675	2013-13102	Spec's Wine, Spirits and Finer Foods	510 Barnes Dr San Marcos 78666	Erosion and Sediment Control	5/22/2014	Teresa Alvelo	Passed
2306676	2013-13395	Chestnut Street Lofts Complete Site App	817 CHESTNUT ST San Marcos 78666	Erosion and Sediment Control	5/22/2014	Teresa Alvelo	Passed
2306678	2012-11797	Parkway Falls Apartments	Leah & Medical / PARKWAY San Marcos 78666	Erosion and Sediment Control	5/22/2014	Teresa Alvelo	Passed
2306685	2013-13734	ConciER	2810 S IH 35 San Marcos 78666	Erosion and Sediment Control	5/22/2014	Teresa Alvelo	Passed
2306896	2013-14539	Clovis Barker Business Park Phase II- Site Prep	1600 Clovis Barker Rd Bldg. 3 & 4 San Marcos 78666	Erosion and Sediment Control	5/22/2014	Teresa Alvelo	Failed
2306968	2013-13087	Marriott	625 Commercial Lp San Marcos 78666	Erosion and Sediment Control	5/22/2014	Teresa Alvelo	Failed

2307184	2013-12442	Sage Capital Bank	Corner of Stagecoach & Hunter / SAGE BANK	Site Preparation Final	5/23/2014	Teresa Alvelo	Passed
2309603	2013-13015	Whataburger-Site Prep.	1004 Hwy 123 San Marcos 78666	Erosion and Sediment Control	5/27/2014	Teresa Alvelo	Passed
2309604	2012-12041	Comfort Inn and Suites	1053 Clovis Barker Rd San Marcos 78666	Erosion and Sediment Control	5/27/2014	Teresa Alvelo	Passed
2309609	2012-10917		1261 Sadler Drive San Marcos 78666	Erosion and Sediment Control	5/27/2014	Teresa Alvelo	Passed
2309608	2013-13793	Centerpoint Energy Comprehensive Site Application	1079 Carlson Cir San Marcos 78666	Erosion and Sediment Control	5/27/2014	Teresa Alvelo	Passed
2309614	2013-12910	Cottages of San Marcos Site	1415 Craddock Ave / Cottages San Marcos 78666	Erosion and Sediment Control	5/27/2014	Teresa Alvelo	Passed
2309623	2013-14539	Clovis Barker Business Park Phase II- Site Prep	1600 Clovis Barker Rd Bldg. 3 & 4 San Marcos 78666	Erosion and Sediment Control	5/27/2014	Teresa Alvelo	Passed
2309631	2014-14628	Conway Park	504 BLISS LN San Marcos 78666	Erosion and Sediment Control	5/27/2014	Teresa Alvelo	Passed
2309624	2012-11365	Green Spring Village Apartments	1654 POST RD San Marcos 78766	Erosion and Sediment Control	5/27/2014	Teresa Alvelo	Passed
2309626	2013-14167	Fireproof Contractors	1920 Redwood Rd San Marcos 78666	Erosion and Sediment Control	5/27/2014	Teresa Alvelo	Passed
2309627	2013-13782	SMCISD High School Stadium and Student Activity Center Site	2601 E McCarty Ln San Marcos 78666	Erosion and Sediment Control	5/27/2014	Teresa Alvelo	Passed
2309632	2013-12813	San Marcos Baptist Academy Foundation	2801 RR 12 / SM BAPTIST ACA San Marcos 78666	Erosion and Sediment Control	5/27/2014	Teresa Alvelo	Passed
2309628	2013-13734	ConciER	2810 S IH 35 San Marcos 78666	Erosion and Sediment Control	5/27/2014	Teresa Alvelo	Passed
2309633	2013-13087	Marriott	625 Commercial Lp San Marcos 78666	Erosion and Sediment Control	5/27/2014	Teresa Alvelo	Passed
2309663	2013-12492	San Marcos Business Park Section 1 & 2	1913 Dutton Dr San Marcos 78666	Erosion and Sediment Control	5/27/2014	Teresa Alvelo	Passed
2309665	2013-13499	Mensor Manufacturing	201 Barnes Dr San Marcos 78666	Erosion and Sediment Control	5/27/2014	Teresa Alvelo	Passed
2309669	2013-12910	Cottages of San Marcos Site	1415 Craddock Ave / Cottages San Marcos 78666	Erosion and Sediment Control	5/27/2014	Teresa Alvelo	Passed

2309666	2013-13701	ACE Relocation System	2312 Old Bastrop Hwy San Marcos 78666	Erosion and Sediment Control	5/27/2014	Teresa Alvelo	Passed
2309832	2013-12841	Thorpe Lane Apts Site Plan	1354 Thorpe Ln San Marcos 78666	Erosion and Sediment Control	5/28/2014	Teresa Alvelo	Passed
2310177	2013-13956	Pre-Kindergarten Facility-SMCISD	1225 Hwy 123 / Pre-Kindergarten San Marcos 78666	Erosion and Sediment Control	5/28/2014	Teresa Alvelo	Failed
2310999	2013-12479	Frank's Automotive	328 S Guadalupe St San Marcos 78666	Erosion and Sediment Control	5/28/2014	Teresa Alvelo	Passed
2311004	2014-15120	Kent Blacks BBQ	500 Hull St San Marcos 78666	Erosion and Sediment Control	5/28/2014	Teresa Alvelo	Passed
2311007	2013-13102	Spec's Wine, Spirits and Finer Foods	510 Barnes Dr San Marcos 78666	Erosion and Sediment Control	5/28/2014	Teresa Alvelo	Passed
2311008	2013-13395	Chestnut Street Lofts Complete Site App	817 CHESTNUT ST San Marcos 78666	Erosion and Sediment Control	5/28/2014	Teresa Alvelo	Passed
2312191	2012-11098	Avalon Apartments	1111 Avalon Avenue San Marcos 78666	Site Preparation Final	5/29/2014	Teresa Alvelo	Failed
2312194	2012-12175	Dollar General Store	2195 S Old Bastrop / DOLLAR GENERAL SAN MARCOS 78666	Site Preparation Final	5/29/2014	Teresa Alvelo	Failed
2312372	2013-12688	Sleep Experts	2586 IH 35 and Direct Drive/Sleep Experts San Marcos 78666	Site Preparation Final	5/29/2014	Teresa Alvelo	Failed
2312376	2012-11797	Parkway Falls Apartments	Leah & Medical / PARKWAY San Marcos 78666	Site Preparation Final	5/29/2014	Teresa Alvelo	Failed
2312378	2013-13200	CVS Pharmacy	301 N Edward Gary St San Marcos 78666	Final Site Prep Inspection	5/29/2014	Teresa Alvelo	Failed
2312566	2013-13967	HEB Complete Site Preparation Plan	2301 Hunter Road / HEB Loop San Marcos 78666	Site Preparation Final	5/29/2014	Teresa Alvelo	Failed
2312629	2013-13576	Chi Omega Lodge Addition	428 W Hutchison St San Marcos 78666	Erosion and Sediment Control	5/29/2014	Teresa Alvelo	Passed
2312648	2012-11305	The Courts at Riverbend	1980 Aquarena Springs Dr San Marcos 78666	Final Site Prep Inspection	5/29/2014	Teresa Alvelo	Failed
2315271	2013-13087	Marriott	625 Commercial Lp San Marcos 78666	Site Preparation Final	6/2/2014	Teresa Alvelo	Failed
2316961	2013-13015	Whataburger-Site Prep.	1004 Hwy 123 San Marcos 78666	Erosion and Sediment Control	6/3/2014	Teresa Alvelo	Passed

2316964	2012-12041	Comfort Inn and Suites	1053 Clovis Barker Rd San Marcos 78666	Erosion and Sediment Control	6/3/2014	Teresa Alvelo	Passed
2316965	2013-13793	Centerpoint Energy Comprehensive Site Application	1079 Carlson Cir San Marcos 78666	Erosion and Sediment Control	6/3/2014	Teresa Alvelo	Passed
2316973	2013-14539	Clovis Barker Business Park Phase II- Site Prep	1600 Clovis Barker Rd Bldg. 3 & 4 San Marcos 78666	Erosion and Sediment Control	6/3/2014	Teresa Alvelo	Passed
2316967	2013-13956	Pre-Kindergarten Facility-SMCISD	1225 Hwy 123 / Pre-Kindergarten San Marcos 78666	Erosion and Sediment Control	6/3/2014	Teresa Alvelo	Passed
2316971	2012-10917		1261 Sadler Drive San Marcos 78666	Erosion and Sediment Control	6/3/2014	Teresa Alvelo	Passed
2316974	2012-11365	Green Spring Village Apartments	1654 POST RD San Marcos 78766	Erosion and Sediment Control	6/3/2014	Teresa Alvelo	Passed
2316975	2013-14167	Fireproof Contractors	1920 Redwood Rd San Marcos 78666	Erosion and Sediment Control	6/3/2014	Teresa Alvelo	Passed
2316993	2013-13701	ACE Relocation System	2312 Old Bastrop Hwy San Marcos 78666	Erosion and Sediment Control	6/3/2014	Teresa Alvelo	Passed
2316994	2013-13782	SMCISD High School Stadium and Student Activity Center Site	2601 E McCarty Ln San Marcos 78666	Erosion and Sediment Control	6/3/2014	Teresa Alvelo	Passed
2316995	2013-12813	San Marcos Baptist Academy Foundation	2801 RR 12 / SM BAPTIST ACA San Marcos 78666	Erosion and Sediment Control	6/3/2014	Teresa Alvelo	Passed
2316996	2013-13314		321 Lindsey St San Marcos 78666	Erosion and Sediment Control	6/3/2014	Teresa Alvelo	Passed
2317002	2014-15120	Kent Blacks BBQ	500 Hull St San Marcos 78666	Erosion and Sediment Control	6/3/2014	Teresa Alvelo	Passed
2316997	2013-13576	Chi Omega Lodge Addition	428 W Hutchison St San Marcos 78666	Erosion and Sediment Control	6/3/2014	Teresa Alvelo	Passed
2317003	2014-14628	Conway Park	504 BLISS LN San Marcos 78666	Erosion and Sediment Control	6/3/2014	Teresa Alvelo	Passed
2317016	2013-13395	Chestnut Street Lofts Complete Site App	817 CHESTNUT ST San Marcos 78666	Erosion and Sediment Control	6/3/2014	Teresa Alvelo	Passed
2317021	2013-13102	Spec's Wine, Spirits and Finer Foods	510 Barnes Dr San Marcos 78666	Erosion and Sediment Control	6/3/2014	Teresa Alvelo	Passed
2317028	2013-13734	ConciER	2810 S IH 35 San Marcos 78666	Erosion and Sediment Control	6/3/2014	Teresa Alvelo	Passed

2317034	2013-12386	Sienna Pointe Apartments	2913 Hunter Rd San Marcos 78666	Erosion and Sediment Control	6/3/2014	Teresa Alvelo	Passed
2317051	2013-12492	San Marcos Business Park Section 1 & 2	1913 Dutton Dr San Marcos 78666	Erosion and Sediment Control	6/3/2014	Teresa Alvelo	Passed
2317048	2013-13499	Mensor Manufacturing	201 Barnes Dr San Marcos 78666	Erosion and Sediment Control	6/3/2014	Teresa Alvelo	Passed
2317077	2013-12479	Frank's Automotive	328 S Guadalupe St San Marcos 78666	Erosion and Sediment Control	6/3/2014	Teresa Alvelo	Passed
2317089	2013-12841	Thorpe Lane Apts Site Plan	1354 Thorpe Ln San Marcos 78666	Erosion and Sediment Control	6/3/2014	Teresa Alvelo	Passed
2317106	2013-12910	Cottages of San Marcos Site	1415 Craddock Ave / Cottages San Marcos 78666	Erosion and Sediment Control	6/3/2014	Teresa Alvelo	Passed
2324864	2013-13395	Chestnut Street Lofts Complete Site App	817 CHESTNUT ST San Marcos 78666	Erosion and Sediment Control	6/10/2014	Teresa Alvelo	Failed
2325024	2013-13015	Whataburger-Site Prep.	1004 Hwy 123 San Marcos 78666	Erosion and Sediment Control	6/11/2014	Teresa Alvelo	Passed
2325026	2012-12041	Comfort Inn and Suites	1053 Clovis Barker Rd San Marcos 78666	Erosion and Sediment Control	6/11/2014	Teresa Alvelo	Passed
2325027	2013-13793	Centerpoint Energy Comprehensive Site Application	1079 Carlson Cir San Marcos 78666	Erosion and Sediment Control	6/11/2014	Teresa Alvelo	Passed
2325037	2013-13956	Pre-Kindergarten Facility-SMCISD	1225 Hwy 123 / Pre-Kindergarten San Marcos 78666	Erosion and Sediment Control	6/11/2014	Teresa Alvelo	Passed
2325061	2012-10917		1261 Sadler Drive San Marcos 78666	Erosion and Sediment Control	6/11/2014	Teresa Alvelo	Passed
2325053	2014-14993	Gamma Phi Beta Sorority House	124 Spring Rd San Marcos 78666	Erosion and Sediment Control	6/11/2014	Teresa Alvelo	Passed
2325065	2014-15344	Goodnight Middle School Comp Site for School	1301 State Hwy 123 / Goodnight San Marcos 78666	Erosion and Sediment Control	6/11/2014	Teresa Alvelo	Passed
2325068	2013-14539	Clovis Barker Business Park Phase II- Site Prep	1600 Clovis Barker Rd Bldg. 3 & 4 San Marcos 78666	Erosion and Sediment Control	6/11/2014	Teresa Alvelo	Passed
2325071	2012-11365	Green Spring Village Apartments	1654 POST RD San Marcos 78766	Erosion and Sediment Control	6/11/2014	Teresa Alvelo	Passed
2325072	2013-14167	Fireproof Contractors	1920 Redwood Rd San Marcos 78666	Erosion and Sediment Control	6/11/2014	Teresa Alvelo	Passed

2325073	2013-13499	Mensor Manufacturing	201 Barnes Dr San Marcos 78666	Erosion and Sediment Control	6/11/2014	Teresa Alvelo	Passed
2325074	2013-13701	ACE Relocation System	2312 Old Bastrop Hwy San Marcos 78666	Erosion and Sediment Control	6/11/2014	Teresa Alvelo	Passed
2325075	2013-13782	SMCISD High School Stadium and Student Activity Center Site	2601 E McCarty Ln San Marcos 78666	Erosion and Sediment Control	6/11/2014	Teresa Alvelo	Passed
2325077	2013-12813	San Marcos Baptist Academy Foundation	2801 RR 12 / SM BAPTIST ACA San Marcos 78666	Erosion and Sediment Control	6/11/2014	Teresa Alvelo	Passed
2325079	2013-12479	Frank's Automotive	328 S Guadalupe St San Marcos 78666	Erosion and Sediment Control	6/11/2014	Teresa Alvelo	Passed
2325078	2013-12386	Sienna Pointe Apartments	2913 Hunter Rd San Marcos 78666	Erosion and Sediment Control	6/11/2014	Teresa Alvelo	Passed
2325080	2013-13314		321 Lindsey St San Marcos 78666	Erosion and Sediment Control	6/11/2014	Teresa Alvelo	Passed
2325081	2013-13576	Chi Omega Lodge Addition	428 W Hutchison St San Marcos 78666	Erosion and Sediment Control	6/11/2014	Teresa Alvelo	Passed
2325083	2014-15120	Kent Blacks BBQ	500 Hull St San Marcos 78666	Erosion and Sediment Control	6/11/2014	Teresa Alvelo	Passed
2325082	2014-14628	Conway Park	504 BLISS LN San Marcos 78666	Erosion and Sediment Control	6/11/2014	Teresa Alvelo	Passed
2325085	2013-13102	Spec's Wine, Spirits and Finer Foods	510 Barnes Dr San Marcos 78666	Erosion and Sediment Control	6/11/2014	Teresa Alvelo	Passed
2325140	2013-12841	Thorpe Lane Apts Site Plan	1354 Thorpe Ln San Marcos 78666	Erosion and Sediment Control	6/11/2014	Teresa Alvelo	Passed
2325146	2013-12910	Cottages of San Marcos Site	1415 Craddock Ave / Cottages San Marcos 78666	Erosion and Sediment Control	6/11/2014	Teresa Alvelo	Passed
2325180	2013-12492	San Marcos Business Park Section 1 & 2	1913 Dutton Dr San Marcos 78666	Erosion and Sediment Control	6/11/2014	Teresa Alvelo	Failed
2325628	2013-13734	ConciER	2810 S IH 35 San Marcos 78666	Erosion and Sediment Control	6/11/2014	Teresa Alvelo	Passed
2332693	2013-13015	Whataburger-Site Prep.	1004 Hwy 123 San Marcos 78666	Erosion and Sediment Control	6/18/2014	Teresa Alvelo	Passed
2332694	2012-12041	Comfort Inn and Suites	1053 Clovis Barker Rd San Marcos 78666	Erosion and Sediment Control	6/18/2014	Teresa Alvelo	Passed
2332696	2014-15344	Goodnight Middle School Comp Site for School	1301 State Hwy 123 / Goodnight San Marcos 78666	Erosion and Sediment Control	6/18/2014	Teresa Alvelo	Passed

2332695	2014-14993	Gamma Phi Beta Sorority House	124 Spring Rd San Marcos 78666	Erosion and Sediment Control	6/18/2014	Teresa Alvelo	Passed
2332697	2013-14539	Clovis Barker Business Park Phase II- Site Prep	1600 Clovis Barker Rd Bldg. 3 & 4 San Marcos 78666	Erosion and Sediment Control	6/18/2014	Teresa Alvelo	Passed
2332698	2012-11365	Green Spring Village Apartments	1654 POST RD San Marcos 78766	Erosion and Sediment Control	6/18/2014	Teresa Alvelo	Passed
2332700	2013-12492	San Marcos Business Park Section 1 & 2	1913 Dutton Dr San Marcos 78666	Erosion and Sediment Control	6/18/2014	Teresa Alvelo	Passed
2332699	2013-14167	Fireproof Contractors	1920 Redwood Rd San Marcos 78666	Erosion and Sediment Control	6/18/2014	Teresa Alvelo	Passed
2332701	2013-13701	ACE Relocation System	2312 Old Bastrop Hwy San Marcos 78666	Erosion and Sediment Control	6/18/2014	Teresa Alvelo	Passed
2332702	2013-13782	SMCISD High School Stadium and Student Activity Center Site	2601 E McCarty Ln San Marcos 78666	Erosion and Sediment Control	6/18/2014	Teresa Alvelo	Passed
2332704	2013-12386	Sienna Pointe Apartments	2913 Hunter Rd San Marcos 78666	Erosion and Sediment Control	6/18/2014	Teresa Alvelo	Passed
2332706	2013-14486	Central Fire Station- Complete Site Prep	3528 Hunter Rd San Marcos 78666	Erosion and Sediment Control	6/18/2014	Teresa Alvelo	Passed
2332705	2013-13314		321 Lindsey St San Marcos 78666	Erosion and Sediment Control	6/18/2014	Teresa Alvelo	Passed
2332707	2013-13576	Chi Omega Lodge Addition	428 W Hutchison St San Marcos 78666	Erosion and Sediment Control	6/18/2014	Teresa Alvelo	Passed
2332708	2014-15120	Kent Blacks BBQ	500 Hull St San Marcos 78666	Erosion and Sediment Control	6/18/2014	Teresa Alvelo	Passed
2332709	2014-14628	Conway Park	504 BLISS LN San Marcos 78666	Erosion and Sediment Control	6/18/2014	Teresa Alvelo	Passed
2332710	2013-13793	Centerpoint Energy Comprehensive Site Application	1079 Carlson Cir San Marcos 78666	Erosion and Sediment Control	6/18/2014	Teresa Alvelo	Passed
2332761	2013-13102	Spec's Wine, Spirits and Finer Foods	510 Barnes Dr San Marcos 78666	Erosion and Sediment Control	6/18/2014	Teresa Alvelo	Passed
2332800	2013-13395	Chestnut Street Lofts Complete Site App	817 CHESTNUT ST San Marcos 78666	Erosion and Sediment Control	6/18/2014	Teresa Alvelo	Passed
2332803	2013-13734	ConciER	2810 S IH 35 San Marcos 78666	Erosion and Sediment Control	6/18/2014	Teresa Alvelo	Passed
2332807	2013-13956	Pre-Kindergarten Facility- SMCISD	1225 Hwy 123 / Pre-Kindergarten San Marcos 78666	Erosion and Sediment Control	6/18/2014	Teresa Alvelo	Passed

2332871	2013-12841	Thorpe Lane Apts Site Plan	1354 Thorpe Ln San Marcos 78666	Erosion and Sediment Control	6/18/2014	Teresa Alvelo	Failed
2333045	2013-12910	Cottages of San Marcos Site	1415 Craddock Ave / Cottages San Marcos 78666	Erosion and Sediment Control	6/18/2014	Teresa Alvelo	Passed
2333115	2014-14977	University Plaza	403 N GUADALUPE ST San Marcos 78666	Erosion and Sediment Control	6/18/2014	Teresa Alvelo	Passed
2333117	2013-13499	Mensor Manufacturing	201 Barnes Dr San Marcos 78666	Erosion and Sediment Control	6/18/2014	Teresa Alvelo	Passed
2339943	2013-13015	Whataburger-Site Prep.	1004 Hwy 123 San Marcos 78666	Erosion and Sediment Control	6/24/2014	Teresa Alvelo	Passed
2339944	2012-12041	Comfort Inn and Suites	1053 Clovis Barker Rd San Marcos 78666	Erosion and Sediment Control	6/24/2014	Teresa Alvelo	Passed
2339946	2013-13793	Centerpoint Energy Comprehensive Site Application	1079 Carlson Cir San Marcos 78666	Erosion and Sediment Control	6/24/2014	Teresa Alvelo	Passed
2339948	2013-13956	Pre-Kindergarten Facility-SMCISD	1225 Hwy 123 / Pre-Kindergarten San Marcos 78666	Erosion and Sediment Control	6/24/2014	Teresa Alvelo	Passed
2339969	2014-15344	Goodnight Middle School Comp Site for School	1301 State Hwy 123 / Goodnight San Marcos 78666	Erosion and Sediment Control	6/24/2014	Teresa Alvelo	Passed
2339970	2013-12910	Cottages of San Marcos Site	1415 Craddock Ave / Cottages San Marcos 78666	Erosion and Sediment Control	6/24/2014	Teresa Alvelo	Passed
2339976	2013-14539	Clovis Barker Business Park Phase II- Site Prep	1600 Clovis Barker Rd Bldg. 3 & 4 San Marcos 78666	Erosion and Sediment Control	6/24/2014	Teresa Alvelo	Passed
2339977	2012-11365	Green Spring Village Apartments	1654 POST RD San Marcos 78766	Erosion and Sediment Control	6/24/2014	Teresa Alvelo	Passed
2339989	2013-12492	San Marcos Business Park Section 1 & 2	1913 Dutton Dr San Marcos 78666	Erosion and Sediment Control	6/24/2014	Teresa Alvelo	Passed
2339981	2013-14167	Fireproof Contractors	1920 Redwood Rd San Marcos 78666	Erosion and Sediment Control	6/24/2014	Teresa Alvelo	Passed
2339990	2013-13701	ACE Relocation System	2312 Old Bastrop Hwy San Marcos 78666	Erosion and Sediment Control	6/24/2014	Teresa Alvelo	Passed
2339992	2013-13734	ConciER	2810 S IH 35 San Marcos 78666	Erosion and Sediment Control	6/24/2014	Teresa Alvelo	Passed
2339999	2013-13314		321 Lindsey St San Marcos 78666	Erosion and Sediment Control	6/24/2014	Teresa Alvelo	Passed

2340003	2013-12386	Sienna Pointe Apartments	2913 Hunter Rd San Marcos 78666	Erosion and Sediment Control	6/24/2014	Teresa Alvelo	Passed
2340007	2013-13576	Chi Omega Lodge Addition	428 W Hutchison St San Marcos 78666	Erosion and Sediment Control	6/24/2014	Teresa Alvelo	Passed
2340009	2014-14628	Conway Park	504 BLISS LN San Marcos 78666	Erosion and Sediment Control	6/24/2014	Teresa Alvelo	Passed
2340011	2013-13102	Spec's Wine, Spirits and Finer Foods	510 Barnes Dr San Marcos 78666	Erosion and Sediment Control	6/24/2014	Teresa Alvelo	Passed
2340015	2013-13782	SMCISD High School Stadium and Student Activity Center Site	2601 E McCarty Ln San Marcos 78666	Erosion and Sediment Control	6/24/2014	Teresa Alvelo	Passed
2340013	2014-15120	Kent Blacks BBQ	500 Hull St San Marcos 78666	Erosion and Sediment Control	6/24/2014	Teresa Alvelo	Passed
2340131	2014-14993	Gamma Phi Beta Sorority House	124 Spring Rd San Marcos 78666	Erosion and Sediment Control	6/24/2014	Teresa Alvelo	Passed
2340173	2013-14486	Central Fire Station-Complete Site Prep	3528 Hunter Rd San Marcos 78666	Erosion and Sediment Control	6/24/2014	Teresa Alvelo	Passed
2340216	2013-13499	Mensor Manufacturing	201 Barnes Dr San Marcos 78666	Erosion and Sediment Control	6/24/2014	Teresa Alvelo	Passed
2340351	2014-14977	University Plaza	403 N GUADALUPE ST San Marcos 78666	Erosion and Sediment Control	6/24/2014	Teresa Alvelo	Passed
2340362	2013-13395	Chestnut Street Lofts Complete Site App	817 CHESTNUT ST San Marcos 78666	Erosion and Sediment Control	6/24/2014	Teresa Alvelo	Passed
2340654	2013-12841	Thorpe Lane Apts Site Plan	1354 Thorpe Ln San Marcos 78666	Erosion and Sediment Control	6/25/2014	Teresa Alvelo	Failed
2340998	2012-10917		1261 Sadler Drive San Marcos 78666	Erosion and Sediment Control	6/25/2014	Teresa Alvelo	Passed
2342446	2013-12841	Thorpe Lane Apts Site Plan	1354 Thorpe Ln San Marcos 78666	Erosion and Sediment Control	6/26/2014	Teresa Alvelo	Failed
2343990	2012-11098	Avalon Apartments	1111 Avalon Avenue San Marcos 78666	Site Preparation Final	6/27/2014	Teresa Alvelo	Failed
2344005	2012-11305	The Courts at Riverbend	1980 Aquarena Springs Dr San Marcos 78666	Final Site Prep Inspection	6/27/2014	Teresa Alvelo	Failed
2344006	2012-12175	Dollar General Store	2195 S Old Bastrop / DOLLAR GENERAL SAN MARCOS 78666	Erosion and Sediment Control	6/27/2014	Teresa Alvelo	Failed
2344009	2013-13967	HEB Complete Site Preparation Plan	2301 Hunter Road / HEB Loop San Marcos 78666	Site Preparation Final	6/27/2014	Teresa Alvelo	Failed

2344011	2013-14295	Veolia Bus Terminal	4980 Transportation Way San Marcos 78666	Site Preparation Final	6/27/2014	Teresa Alvelo	Failed
2344044	2013-13087	Marriott	625 Commercial Lp San Marcos 78666	Site Preparation Final	6/27/2014	Teresa Alvelo	Failed
2344111	2012-11797	Parkway Falls Apartments	Leah & Medical / PARKWAY San Marcos 78666	Site Preparation Final	6/27/2014	Teresa Alvelo	Failed
2344129	2012-10264	Eddie Durham Park	205 W MLK Dr San Marcos 78666	Site Preparation Final	6/27/2014	Teresa Alvelo	Passed
2344314	2013-12688	Sleep Experts	2586 IH 35 and Direct Drive/Sleep Experts San Marcos 78666	Site Preparation Final	6/27/2014	Teresa Alvelo	Failed
2344471	2013-13200	CVS Pharmacy	301 N Edward Gary St San Marcos 78666	Final Site Prep Inspection	6/27/2014	Teresa Alvelo	Failed
2346167	2013-13015	Whataburger-Site Prep.	1004 Hwy 123 San Marcos 78666	Erosion and Sediment Control	6/30/2014	Teresa Alvelo	Passed
2346168	2012-12041	Comfort Inn and Suites	1053 Clovis Barker Rd San Marcos 78666	Erosion and Sediment Control	6/30/2014	Teresa Alvelo	Passed
2346169	2013-13793	Centerpoint Energy Comprehensive Site Application	1079 Carlson Cir San Marcos 78666	Erosion and Sediment Control	6/30/2014	Teresa Alvelo	Passed
2346170	2013-13956	Pre-Kindergarten Facility-SMCISD	1225 Hwy 123 / Pre-Kindergarten San Marcos 78666	Erosion and Sediment Control	6/30/2014	Teresa Alvelo	Passed
2346172	2014-14993	Gamma Phi Beta Sorority House	124 Spring Rd San Marcos 78666	Erosion and Sediment Control	6/30/2014	Teresa Alvelo	Passed
2346174	2014-15344	Goodnight Middle School Comp Site for School	1301 State Hwy 123 / Goodnight San Marcos 78666	Erosion and Sediment Control	6/30/2014	Teresa Alvelo	Passed
2346175	2013-12841	Thorpe Lane Apts Site Plan	1354 Thorpe Ln San Marcos 78666	Erosion and Sediment Control	6/30/2014	Teresa Alvelo	Passed
2346173	2012-10917		1261 Sadler Drive San Marcos 78666	Erosion and Sediment Control	6/30/2014	Teresa Alvelo	Passed
2346177	2013-12910	Cottages of San Marcos Site	1415 Craddock Ave / Cottages San Marcos 78666	Erosion and Sediment Control	6/30/2014	Teresa Alvelo	Passed
2346178	2012-11365	Green Spring Village Apartments	1654 POST RD San Marcos 78766	Erosion and Sediment Control	6/30/2014	Teresa Alvelo	Passed
2346188	2013-12492	San Marcos Business Park Section 1 & 2	1913 Dutton Dr San Marcos 78666	Erosion and Sediment Control	6/30/2014	Teresa Alvelo	Passed

2346189	2013-14167	Fireproof Contractors	1920 Redwood Rd San Marcos 78666	Erosion and Sediment Control	6/30/2014	Teresa Alvelo	Passed
2346191	2013-13499	Mensor Manufacturing	201 Barnes Dr San Marcos 78666	Erosion and Sediment Control	6/30/2014	Teresa Alvelo	Passed
2346192	2013-13701	ACE Relocation System	2312 Old Bastrop Hwy San Marcos 78666	Erosion and Sediment Control	6/30/2014	Teresa Alvelo	Passed
2346194	2013-13782	SMCISD High School Stadium and Student Activity Center Site	2601 E McCarty Ln San Marcos 78666	Erosion and Sediment Control	6/30/2014	Teresa Alvelo	Passed
2346197	2013-12386	Sienna Pointe Apartments	2913 Hunter Rd San Marcos 78666	Erosion and Sediment Control	6/30/2014	Teresa Alvelo	Passed
2346198	2013-13314		321 Lindsey St San Marcos 78666	Erosion and Sediment Control	6/30/2014	Teresa Alvelo	Passed
2346201	2014-15127	407 S Stagecoach Trail	407 S Stagecoach Trl San Marcos 78666	Erosion and Sediment Control	6/30/2014	Teresa Alvelo	Passed
2346203	2013-13576	Chi Omega Lodge Addition	428 W Hutchison St San Marcos 78666	Erosion and Sediment Control	6/30/2014	Teresa Alvelo	Passed
2346223	2014-15120	Kent Blacks BBQ	500 Hull St San Marcos 78666	Erosion and Sediment Control	6/30/2014	Teresa Alvelo	Passed
2346224	2014-14628	Conway Park	504 BLISS LN San Marcos 78666	Erosion and Sediment Control	6/30/2014	Teresa Alvelo	Passed
2346229	2013-13395	Chestnut Street Lofts Complete Site App	817 CHESTNUT ST San Marcos 78666	Erosion and Sediment Control	6/30/2014	Teresa Alvelo	Passed
2346275	2013-13102	Spec's Wine, Spirits and Finer Foods	510 Barnes Dr San Marcos 78666	Erosion and Sediment Control	6/30/2014	Teresa Alvelo	Failed
2346319	2013-14539	Clovis Barker Business Park Phase II- Site Prep	1600 Clovis Barker Rd Bldg. 3 & 4 San Marcos 78666	Erosion and Sediment Control	6/30/2014	Teresa Alvelo	Failed
2346428	2013-14486	Central Fire Station- Complete Site Prep	3528 Hunter Rd San Marcos 78666	Erosion and Sediment Control	6/30/2014	Teresa Alvelo	Failed
2346438	2014-14977	University Plaza	403 N GUADALUPE ST San Marcos 78666	Erosion and Sediment Control	6/30/2014	Teresa Alvelo	Passed
2346441	2013-12878	Site Preparation - Quarry New Office Building/Townhouse	425 Quarry San Marcos 78666	Erosion and Sediment Control	6/30/2014	Teresa Alvelo	Passed
2362091	2013-13487	Cape's Camp / Woodlands	650 RIVER RD San Marcos 78666	Erosion and Sediment Control	7/15/2014	Teresa Alvelo	Passed
2362152	2013-13015	Whataburger-Site Prep.	1004 Hwy 123 San Marcos 78666	Erosion and Sediment Control	7/15/2014	Teresa Alvelo	Passed

2362155	2013-13956	Pre-Kindergarten Facility-SMCISD	1225 Hwy 123 / Pre-Kindergarten San Marcos 78666	Erosion and Sediment Control	7/15/2014	Teresa Alvelo	Passed
2362158	2013-14539	Clovis Barker Business Park Phase II- Site Prep	1600 Clovis Barker Rd Bldg. 3 & 4 San Marcos 78666	Erosion and Sediment Control	7/15/2014	Teresa Alvelo	Passed
2362159	2013-13499	Mensor Manufacturing	201 Barnes Dr San Marcos 78666	Erosion and Sediment Control	7/15/2014	Teresa Alvelo	Passed
2362171	2013-12878	Site Preparation - Quarry New Office Building/Townhouse	425 Quarry San Marcos 78666	Erosion and Sediment Control	7/15/2014	Teresa Alvelo	Passed
2362163	2013-12386	Sienna Pointe Apartments	2913 Hunter Rd San Marcos 78666	Erosion and Sediment Control	7/15/2014	Teresa Alvelo	Passed
2362162	2013-13782	SMCISD High School Stadium and Student Activity Center Site	2601 E McCarty Ln San Marcos 78666	Erosion and Sediment Control	7/15/2014	Teresa Alvelo	Passed
2362161	2013-13701	ACE Relocation System	2312 Old Bastrop Hwy San Marcos 78666	Erosion and Sediment Control	7/15/2014	Teresa Alvelo	Passed
2362176	2014-15127	407 S Stagecoach Trail	407 S Stagecoach Trl San Marcos 78666	Erosion and Sediment Control	7/15/2014	Teresa Alvelo	Passed
2362175	2014-14628	Conway Park	504 BLISS LN San Marcos 78666	Erosion and Sediment Control	7/15/2014	Teresa Alvelo	Passed
2362178	2012-12041	Comfort Inn and Suites	1053 Clovis Barker Rd San Marcos 78666	Erosion and Sediment Control	7/15/2014	Teresa Alvelo	Passed
2362177	2014-15344	Goodnight Middle School Comp Site for School	1301 State Hwy 123 / Goodnight San Marcos 78666	Erosion and Sediment Control	7/15/2014	Teresa Alvelo	Passed
2362534	2013-12910	Cottages of San Marcos Site	1415 Craddock Ave / Cottages San Marcos 78666	Erosion and Sediment Control	7/16/2014	Teresa Alvelo	Failed
2363246	2013-13734	ConciER	2810 S IH 35 San Marcos 78666	Site Preparation Final	7/16/2014	Teresa Alvelo	Passed
2363248	2014-15453	Complete Site Prep 250 Foxtail Run	250 S Foxtail Run San Marcos 78666	Erosion and Sediment Control	7/16/2014	Teresa Alvelo	Passed
2363251	2012-10917		1261 Sadler Drive San Marcos 78666	Erosion and Sediment Control	7/16/2014	Teresa Alvelo	Passed
2363253	2014-15120	Kent Blacks BBQ	500 Hull St San Marcos 78666	Erosion and Sediment Control	7/16/2014	Teresa Alvelo	Failed
2363834	2012-11305	The Courts at Riverbend	1980 Aquarena Springs Dr San Marcos 78666	Final Site Prep Inspection	7/16/2014	Teresa Alvelo	Failed

2364012	2013-12492	San Marcos Business Park Section 1 & 2	1913 Dutton Dr San Marcos 78666	Erosion and Sediment Control	7/17/2014	Teresa Alvelo	Failed
2364020	2013-14486	Central Fire Station- Complete Site Prep	3528 Hunter Rd San Marcos 78666	Erosion and Sediment Control	7/17/2014	Teresa Alvelo	Failed
2364062	2013-13102	Spec's Wine, Spirits and Finer Foods	510 Barnes Dr San Marcos 78666	Erosion and Sediment Control	7/17/2014	Teresa Alvelo	Failed
2364075	2013-13395	Chestnut Street Lofts Complete Site App	817 CHESTNUT ST San Marcos 78666	Erosion and Sediment Control	7/17/2014	Teresa Alvelo	Failed
2364634	2013-13734	ConciER	2810 S IH 35 San Marcos 78666	Site Preparation Final	7/17/2014	Teresa Alvelo	Failed
2364893	2012-11797	Parkway Falls Apartments	Leah & Medical / PARKWAY San Marcos 78666	Site Preparation Final	7/17/2014	Teresa Alvelo	Failed
2375983	2013-13487	Cape's Camp / Woodlands	650 RIVER RD San Marcos 78666	Erosion and Sediment Control	7/29/2014	Teresa Alvelo	Failed
2377397	2012-12041	Comfort Inn and Suites	1053 Clovis Barker Rd San Marcos 78666	Erosion and Sediment Control	7/30/2014	Teresa Alvelo	Passed
2377398	2012-10917		1261 Sadler Drive San Marcos 78666	Erosion and Sediment Control	7/30/2014	Teresa Alvelo	Passed
2377400	2013-14539	Clovis Barker Business Park Phase II- Site Prep	1600 Clovis Barker Rd Bldg. 3 & 4 San Marcos 78666	Erosion and Sediment Control	7/30/2014	Teresa Alvelo	Passed
2377403	2013-12492	San Marcos Business Park Section 1 & 2	1913 Dutton Dr San Marcos 78666	Erosion and Sediment Control	7/30/2014	Teresa Alvelo	Passed
2377404	2013-13499	Mensor Manufacturing	201 Barnes Dr San Marcos 78666	Erosion and Sediment Control	7/30/2014	Teresa Alvelo	Passed
2377409	2013-14486	Central Fire Station- Complete Site Prep	3528 Hunter Rd San Marcos 78666	Erosion and Sediment Control	7/30/2014	Teresa Alvelo	Passed
2377408	2013-13763	Holiday Inn Conference & Event Center	1930 S IH 35 San Marcos 78666	Erosion and Sediment Control	7/30/2014	Teresa Alvelo	Passed
2377410	2013-12878	Site Preparation - Quarry New Office Building/Townhouse	425 Quarry San Marcos 78666	Erosion and Sediment Control	7/30/2014	Teresa Alvelo	Passed
2377411	2014-15120	Kent Blacks BBQ	500 Hull St San Marcos 78666	Erosion and Sediment Control	7/30/2014	Teresa Alvelo	Passed
2377413	2013-13102	Spec's Wine, Spirits and Finer Foods	510 Barnes Dr San Marcos 78666	Erosion and Sediment Control	7/30/2014	Teresa Alvelo	Passed
2377426	2013-13701	ACE Relocation System	2312 Old Bastrop Hwy San Marcos 78666	Erosion and Sediment Control	7/30/2014	Teresa Alvelo	Passed

2377435	2014-15453	Complete Site Prep 250 Foxtail Run	250 S Foxtail Run San Marcos 78666	Erosion and Sediment Control	7/30/2014	Teresa Alvelo	Passed
2377428	2013-12386	Sienna Pointe Apartments	2913 Hunter Rd San Marcos 78666	Erosion and Sediment Control	7/30/2014	Teresa Alvelo	Passed
2377432	2014-15127	407 S Stagecoach Trail	407 S Stagecoach Trl San Marcos 78666	Erosion and Sediment Control	7/30/2014	Teresa Alvelo	Passed
2377429	2014-14628	Conway Park	504 BLISS LN San Marcos 78666	Erosion and Sediment Control	7/30/2014	Teresa Alvelo	Passed
2377452	2013-13015	Whataburger-Site Prep.	1004 Hwy 123 San Marcos 78666	Erosion and Sediment Control	7/30/2014	Teresa Alvelo	Passed
2377462	2013-13782	SMCISD High School Stadium and Student Activity Center Site	2601 E McCarty Ln San Marcos 78666	Erosion and Sediment Control	7/30/2014	Teresa Alvelo	Passed
2377540	2013-13956	Pre-Kindergarten Facility-SMCISD	1225 Hwy 123 / Pre-Kindergarten San Marcos 78666	Erosion and Sediment Control	7/30/2014	Teresa Alvelo	Passed
2377561	2013-13395	Chestnut Street Lofts Complete Site App	817 CHESTNUT ST San Marcos 78666	Erosion and Sediment Control	7/30/2014	Teresa Alvelo	Passed
2377599	2013-12910	Cottages of San Marcos Site	1415 Craddock Ave / Cottages San Marcos 78666	Erosion and Sediment Control	7/30/2014	Teresa Alvelo	Failed
2377646	2014-15344	Goodnight Middle School Comp Site for School	1301 State Hwy 123 / Goodnight San Marcos 78666	Erosion and Sediment Control	7/30/2014	Teresa Alvelo	Passed
2380540	2013-13967	HEB Complete Site Preparation Plan	2301 Hunter Road / HEB Loop San Marcos 78666	Site Preparation Final	7/31/2014	Teresa Alvelo	Passed
2380539	2012-11098	Avalon Apartments	1111 Avalon Avenue San Marcos 78666	Site Preparation Final	7/31/2014	Teresa Alvelo	Failed
2380541	2013-13200	CVS Pharmacy	301 N Edward Gary St San Marcos 78666	Final Site Prep Inspection	7/31/2014	Teresa Alvelo	Failed
2380542	2013-14295	Veolia Bus Terminal	4980 Transportation Way San Marcos 78666	Site Preparation Final	7/31/2014	Teresa Alvelo	Passed
2380547	2013-13087	Marriott	625 Commercial Lp San Marcos 78666	Site Preparation Final	7/31/2014	Teresa Alvelo	Failed
2380549	2012-11797	Parkway Falls Apartments	Leah & Medical / PARKWAY San Marcos 78666	Site Preparation Final	7/31/2014	Teresa Alvelo	Passed
2380556	2013-14295	Veolia Bus Terminal	4980 Transportation Way San Marcos 78666	Site Preparation Final	7/31/2014	Teresa Alvelo	Failed

2380939	2013-14167	Fireproof Contractors	1920 Redwood Rd San Marcos 78666	Final Site Prep Inspection	8/1/2014	Teresa Alvelo	Failed
2381029	2012-11305	The Courts at Riverbend	1980 Aquarena Springs Dr San Marcos 78666	Final Site Prep Inspection	8/1/2014	Teresa Alvelo	Failed
2381040	2013-12688	Sleep Experts	2586 IH 35 and Direct Drive/Sleep Experts San Marcos 78666	Site Preparation Final	8/1/2014	Teresa Alvelo	Failed
2381093	2013-13734	ConciER	2810 S IH 35 San Marcos 78666	Site Preparation Final	8/1/2014	Teresa Alvelo	Failed
2381135	2012-12175	Dollar General Store	2195 S Old Bastrop / DOLLAR GENERAL SAN MARCOS 78666	Site Preparation Final	8/1/2014	Teresa Alvelo	Failed
2381315	2013-13102	Spec's Wine, Spirits and Finer Foods	510 Barnes Dr San Marcos 78666	Site Preparation Final	8/1/2014	Teresa Alvelo	Failed
2382264	2013-13487	Cape's Camp / Woodlands	650 RIVER RD San Marcos 78666	Erosion and Sediment Control	8/4/2014	Teresa Alvelo	Failed
2383489	2013-13487	Cape's Camp / Woodlands	650 RIVER RD San Marcos 78666	Erosion and Sediment Control	8/4/2014	Teresa Alvelo	Passed
2385606	2013-13015	Whataburger-Site Prep.	1004 Hwy 123 San Marcos 78666	Erosion and Sediment Control	8/6/2014	Teresa Alvelo	Failed
2385616	2012-12041	Comfort Inn and Suites	1053 Clovis Barker Rd San Marcos 78666	Erosion and Sediment Control	8/6/2014	Teresa Alvelo	Passed
2385618	2013-13956	Pre-Kindergarten Facility-SMCISD	1225 Hwy 123 / Pre-Kindergarten San Marcos 78666	Erosion and Sediment Control	8/6/2014	Teresa Alvelo	Passed
2385619	2012-10917		1261 Sadler Drive San Marcos 78666	Erosion and Sediment Control	8/6/2014	Teresa Alvelo	Passed
2385623	2014-15344	Goodnight Middle School Comp Site for School	1301 State Hwy 123 / Goodnight San Marcos 78666	Erosion and Sediment Control	8/6/2014	Teresa Alvelo	Passed
2385624	2013-12910	Cottages of San Marcos Site	1415 Craddock Ave / Cottages San Marcos 78666	Erosion and Sediment Control	8/6/2014	Teresa Alvelo	Passed
2385625	2013-12492	San Marcos Business Park Section 1 & 2	1913 Dutton Dr San Marcos 78666	Erosion and Sediment Control	8/6/2014	Teresa Alvelo	Passed
2385630	2013-14539	Clovis Barker Business Park Phase II- Site Prep	1600 Clovis Barker Rd Bldg. 3 & 4 San Marcos 78666	Erosion and Sediment Control	8/6/2014	Teresa Alvelo	Passed
2385627	2013-13763	Holiday Inn Conference & Event Center	1930 S IH 35 San Marcos 78666	Erosion and Sediment Control	8/6/2014	Teresa Alvelo	Passed

2385628	2013-13499	Mensor Manufacturing	201 Barnes Dr San Marcos 78666	Erosion and Sediment Control	8/6/2014	Teresa Alvelo	Passed
2385634	2013-13701	ACE Relocation System	2312 Old Bastrop Hwy San Marcos 78666	Erosion and Sediment Control	8/6/2014	Teresa Alvelo	Passed
2385635	2014-15453	Complete Site Prep 250 Foxtail Run	250 S Foxtail Run San Marcos 78666	Erosion and Sediment Control	8/6/2014	Teresa Alvelo	Passed
2385632	2014-15313	San Marcos CISD Support Services Facility New Warehouse Site	201 S Suttles / SMCISD Support Services San Marcos 78666	Erosion and Sediment Control	8/6/2014	Teresa Alvelo	Passed
2385641	2013-14486	Central Fire Station- Complete Site Prep	3528 Hunter Rd San Marcos 78666	Erosion and Sediment Control	8/6/2014	Teresa Alvelo	Passed
2385642	2014-15127	407 S Stagecoach Trail	407 S Stagecoach Trl San Marcos 78666	Erosion and Sediment Control	8/6/2014	Teresa Alvelo	Passed
2385645	2013-12386	Sienna Pointe Apartments	2913 Hunter Rd San Marcos 78666	Erosion and Sediment Control	8/6/2014	Teresa Alvelo	Passed
2385646	2013-12878	Site Preparation - Quarry New Office Building/Townhouse	425 Quarry San Marcos 78666	Erosion and Sediment Control	8/6/2014	Teresa Alvelo	Passed
2385647	2014-15120	Kent Blacks BBQ	500 Hull St San Marcos 78666	Erosion and Sediment Control	8/6/2014	Teresa Alvelo	Passed
2385649	2014-14628	Conway Park	504 BLISS LN San Marcos 78666	Erosion and Sediment Control	8/6/2014	Teresa Alvelo	Passed
2385657	2013-13395	Chestnut Street Lofts Complete Site App	817 CHESTNUT ST San Marcos 78666	Erosion and Sediment Control	8/6/2014	Teresa Alvelo	Failed
2386420	2013-13487	Cape's Camp / Woodlands	650 RIVER RD San Marcos 78666	Erosion and Sediment Control	8/6/2014	Teresa Alvelo	Passed
2386816	2014-15313	San Marcos CISD Support Services Facility New Warehouse Site	201 S Suttles / SMCISD Support Services San Marcos 78666	Erosion and Sediment Control	8/6/2014	Teresa Alvelo	Passed
2386825	2014-15256	DeZavala Elementary	600 Staples Rd San Marcos 78666	Erosion and Sediment Control	8/6/2014	Teresa Alvelo	Passed
2386822	2013-13782	SMCISD High School Stadium and Student Activity Center Site	2601 E McCarty Ln San Marcos 78666	Erosion and Sediment Control	8/6/2014	Teresa Alvelo	Passed
2388620	2012-11305	The Courts at Riverbend	1980 Aquarena Springs Dr San Marcos 78666	Final Site Prep Inspection	8/7/2014	Teresa Alvelo	Failed
2388738	2013-13395	Chestnut Street Lofts Complete Site App	817 CHESTNUT ST San Marcos 78666	Erosion and Sediment Control	8/7/2014	Teresa Alvelo	Failed

2393620	2013-13015	Whataburger-Site Prep.	1004 Hwy 123 San Marcos 78666	Erosion and Sediment Control	8/13/2014	Teresa Alvelo	Failed
2393709	2012-12041	Comfort Inn and Suites	1053 Clovis Barker Rd San Marcos 78666	Erosion and Sediment Control	8/13/2014	Teresa Alvelo	Passed
2393715	2012-10917		1261 Sadler Drive San Marcos 78666	Erosion and Sediment Control	8/13/2014	Teresa Alvelo	Passed
2393717	2013-12910	Cottages of San Marcos Site	1415 Craddock Ave / Cottages San Marcos 78666	Erosion and Sediment Control	8/13/2014	Teresa Alvelo	Passed
2393720	2013-14539	Clovis Barker Business Park Phase II- Site Prep	1600 Clovis Barker Rd Bldg. 3 & 4 San Marcos 78666	Erosion and Sediment Control	8/13/2014	Teresa Alvelo	Passed
2393721	2013-12492	San Marcos Business Park Section 1 & 2	1913 Dutton Dr San Marcos 78666	Erosion and Sediment Control	8/13/2014	Teresa Alvelo	Passed
2393723	2013-13763	Holiday Inn Conference & Event Center	1930 S IH 35 San Marcos 78666	Erosion and Sediment Control	8/13/2014	Teresa Alvelo	Passed
2393726	2013-13499	Mensor Manufacturing	201 Barnes Dr San Marcos 78666	Erosion and Sediment Control	8/13/2014	Teresa Alvelo	Passed
2393728	2013-13701	ACE Relocation System	2312 Old Bastrop Hwy San Marcos 78666	Erosion and Sediment Control	8/13/2014	Teresa Alvelo	Passed
2393733	2013-14486	Central Fire Station-Complete Site Prep	3528 Hunter Rd San Marcos 78666	Erosion and Sediment Control	8/13/2014	Teresa Alvelo	Passed
2393735	2014-15127	407 S Stagecoach Trail	407 S Stagecoach Trl San Marcos 78666	Erosion and Sediment Control	8/13/2014	Teresa Alvelo	Passed
2393738	2013-12878	Site Preparation - Quarry New Office Building/Townhouse	425 Quarry San Marcos 78666	Erosion and Sediment Control	8/13/2014	Teresa Alvelo	Passed
2393740	2014-15120	Kent Blacks BBQ	500 Hull St San Marcos 78666	Erosion and Sediment Control	8/13/2014	Teresa Alvelo	Passed
2393741	2014-14628	Conway Park	504 BLISS LN San Marcos 78666	Erosion and Sediment Control	8/13/2014	Teresa Alvelo	Passed
2393749	2014-15344	Goodnight Middle School Comp Site for School	1301 State Hwy 123 / Goodnight San Marcos 78666	Erosion and Sediment Control	8/13/2014	Teresa Alvelo	Passed
2393743	2013-13782	SMCISD High School Stadium and Student Activity Center Site	2601 E McCarty Ln San Marcos 78666	Erosion and Sediment Control	8/13/2014	Teresa Alvelo	Passed
2393775	2013-13956	Pre-Kindergarten Facility-SMCISD	1225 Hwy 123 / Pre-Kindergarten San Marcos 78666	Erosion and Sediment Control	8/13/2014	Teresa Alvelo	Passed

2393786	2014-15453	Complete Site Prep 250 Foxtail Run	250 S Foxtail Run San Marcos 78666	Erosion and Sediment Control	8/13/2014	Teresa Alvelo	Passed
2393846	2014-15256	DeZavala Elementary	600 Staples Rd San Marcos 78666	Erosion and Sediment Control	8/13/2014	Teresa Alvelo	Passed
2393958	2013-13395	Chestnut Street Lofts Complete Site App	817 CHESTNUT ST San Marcos 78666	Erosion and Sediment Control	8/13/2014	Teresa Alvelo	Failed
2394066	2013-13487	Cape's Camp / Woodlands	650 RIVER RD San Marcos 78666	Erosion and Sediment Control	8/13/2014	Teresa Alvelo	Passed
2399365	2013-12910	Cottages of San Marcos Site	1415 Craddock Ave / Cottages San Marcos 78666	Site Preparation Final	8/18/2014	Teresa Alvelo	Failed
2402052	2013-13015	Whataburger-Site Prep.	1004 Hwy 123 San Marcos 78666	Erosion and Sediment Control	8/20/2014	Teresa Alvelo	Passed
2402053	2012-12041	Comfort Inn and Suites	1053 Clovis Barker Rd San Marcos 78666	Erosion and Sediment Control	8/20/2014	Teresa Alvelo	Passed
2402062	2013-14539	Clovis Barker Business Park Phase II- Site Prep	1600 Clovis Barker Rd Bldg. 3 & 4 San Marcos 78666	Erosion and Sediment Control	8/20/2014	Teresa Alvelo	Passed
2402054	2013-13793	Centerpoint Energy Comprehensive Site Application	1079 Carlson Cir San Marcos 78666	Erosion and Sediment Control	8/20/2014	Teresa Alvelo	Passed
2402055	2014-14993	Gamma Phi Beta Sorority House	124 Spring Rd San Marcos 78666	Erosion and Sediment Control	8/20/2014	Teresa Alvelo	Passed
2402057	2012-10917		1261 Sadler Drive San Marcos 78666	Erosion and Sediment Control	8/20/2014	Teresa Alvelo	Passed
2402060	2014-15344	Goodnight Middle School Comp Site for School	1301 State Hwy 123 / Goodnight San Marcos 78666	Erosion and Sediment Control	8/20/2014	Teresa Alvelo	Passed
2402065	2013-12492	San Marcos Business Park Section 1 & 2	1913 Dutton Dr San Marcos 78666	Erosion and Sediment Control	8/20/2014	Teresa Alvelo	Passed
2402066	2013-13763	Holiday Inn Conference & Event Center	1930 S IH 35 San Marcos 78666	Erosion and Sediment Control	8/20/2014	Teresa Alvelo	Passed
2402063	2012-11365	Green Spring Village Apartments	1654 POST RD San Marcos 78766	Erosion and Sediment Control	8/20/2014	Teresa Alvelo	Passed
2402067	2013-13499	Mensor Manufacturing	201 Barnes Dr San Marcos 78666	Erosion and Sediment Control	8/20/2014	Teresa Alvelo	Passed
2402069	2013-13701	ACE Relocation System	2312 Old Bastrop Hwy San Marcos 78666	Erosion and Sediment Control	8/20/2014	Teresa Alvelo	Passed

2402079	2013-13956	Pre-Kindergarten Facility-SMCISD	1225 Hwy 123 / Pre-Kindergarten San Marcos 78666	Erosion and Sediment Control	8/20/2014	Teresa Alvelo	Passed
2402085	2014-15453	Complete Site Prep 250 Foxtail Run	250 S Foxtail Run San Marcos 78666	Erosion and Sediment Control	8/20/2014	Teresa Alvelo	Passed
2402088	2013-13782	SMCISD High School Stadium and Student Activity Center Site	2601 E McCarty Ln San Marcos 78666	Erosion and Sediment Control	8/20/2014	Teresa Alvelo	Passed
2402091	2013-14486	Central Fire Station-Complete Site Prep	3528 Hunter Rd San Marcos 78666	Erosion and Sediment Control	8/20/2014	Teresa Alvelo	Passed
2402090	2013-13314		321 Lindsey St San Marcos 78666	Erosion and Sediment Control	8/20/2014	Teresa Alvelo	Passed
2402094	2014-15127	407 S Stagecoach Trail	407 S Stagecoach Trl San Marcos 78666	Erosion and Sediment Control	8/20/2014	Teresa Alvelo	Passed
2402100	2013-12878	Site Preparation - Quarry New Office Building/Townhouse	425 Quarry San Marcos 78666	Erosion and Sediment Control	8/20/2014	Teresa Alvelo	Passed
2402093	2014-14977	University Plaza	403 N GUADALUPE ST San Marcos 78666	Erosion and Sediment Control	8/20/2014	Teresa Alvelo	Passed
2402137	2013-13395	Chestnut Street Lofts Complete Site App	817 CHESTNUT ST San Marcos 78666	Erosion and Sediment Control	8/20/2014	Teresa Alvelo	Passed
2402139	2014-15120	Kent Blacks BBQ	500 Hull St San Marcos 78666	Erosion and Sediment Control	8/20/2014	Teresa Alvelo	Passed
2402138	2014-14628	Conway Park	504 BLISS LN San Marcos 78666	Erosion and Sediment Control	8/20/2014	Teresa Alvelo	Passed
2402140	2014-15256	DeZavala Elementary	600 Staples Rd San Marcos 78666	Erosion and Sediment Control	8/20/2014	Teresa Alvelo	Passed
2402142	2013-13576	Chi Omega Lodge Addition	428 W Hutchison St San Marcos 78666	Erosion and Sediment Control	8/20/2014	Teresa Alvelo	Passed
2402307	2013-12636	Saddle Brook Mobile Home Park	289 Silver Peak Dr San Marcos 78666	Erosion and Sediment Control	8/20/2014	Teresa Alvelo	Passed
2402535	2013-12841	Thorpe Lane Apts Site Plan	1354 Thorpe Ln San Marcos 78666	Erosion and Sediment Control	8/20/2014	Teresa Alvelo	Passed
2403241	2013-13015	Whataburger-Site Prep.	1004 Hwy 123 San Marcos 78666	Final Site Prep Inspection	8/20/2014	Teresa Alvelo	Failed
2407516	2014-15120	Kent Blacks BBQ	500 Hull St San Marcos 78666	Site Preparation Final	8/25/2014	Teresa Alvelo	Failed
2407644	2013-13487	Cape's Camp / Woodlands	650 RIVER RD San Marcos 78666	Erosion and Sediment Control	8/25/2014	Teresa Alvelo	Passed

2409986	2012-12041	Comfort Inn and Suites	1053 Clovis Barker Rd San Marcos 78666	Erosion and Sediment Control	8/27/2014	Teresa Alvelo	Passed
2409990	2013-13793	Centerpoint Energy Comprehensive Site Application	1079 Carlson Cir San Marcos 78666	Erosion and Sediment Control	8/27/2014	Teresa Alvelo	Passed
2409993	2013-13956	Pre-Kindergarten Facility-SMCISD	1225 Hwy 123 / Pre-Kindergarten San Marcos 78666	Erosion and Sediment Control	8/27/2014	Teresa Alvelo	Passed
2409997	2014-14993	Gamma Phi Beta Sorority House	124 Spring Rd San Marcos 78666	Erosion and Sediment Control	8/27/2014	Teresa Alvelo	Passed
2409999	2012-10917		1261 Sadler Drive San Marcos 78666	Erosion and Sediment Control	8/27/2014	Teresa Alvelo	Passed
2410002	2014-15344	Goodnight Middle School Comp Site for School	1301 State Hwy 123 / Goodnight San Marcos 78666	Erosion and Sediment Control	8/27/2014	Teresa Alvelo	Passed
2410004	2013-14539	Clovis Barker Business Park Phase II- Site Prep	1600 Clovis Barker Rd Bldg. 3 & 4 San Marcos 78666	Erosion and Sediment Control	8/27/2014	Teresa Alvelo	Passed
2410005	2013-12492	San Marcos Business Park Section 1 & 2	1913 Dutton Dr San Marcos 78666	Erosion and Sediment Control	8/27/2014	Teresa Alvelo	Passed
2410027	2013-13763	Holiday Inn Conference & Event Center	1930 S IH 35 San Marcos 78666	Erosion and Sediment Control	8/27/2014	Teresa Alvelo	Passed
2410028	2013-13701	ACE Relocation System	2312 Old Bastrop Hwy San Marcos 78666	Erosion and Sediment Control	8/27/2014	Teresa Alvelo	Passed
2410057	2013-13499	Mensor Manufacturing	201 Barnes Dr San Marcos 78666	Erosion and Sediment Control	8/27/2014	Teresa Alvelo	Passed
2410065	2013-13782	SMCISD High School Stadium and Student Activity Center Site	2601 E McCarty Ln San Marcos 78666	Erosion and Sediment Control	8/27/2014	Teresa Alvelo	Passed
2410069	2014-15453	Complete Site Prep 250 Foxtail Run	250 S Foxtail Run San Marcos 78666	Erosion and Sediment Control	8/27/2014	Teresa Alvelo	Passed
2410068	2013-12636	Saddle Brook Mobile Home Park	289 Silver Peak Dr San Marcos 78666	Erosion and Sediment Control	8/27/2014	Teresa Alvelo	Passed
2410073	2013-14486	Central Fire Station-Complete Site Prep	3528 Hunter Rd San Marcos 78666	Erosion and Sediment Control	8/27/2014	Teresa Alvelo	Passed
2410105	2013-13314		321 Lindsey St San Marcos 78666	Erosion and Sediment Control	8/27/2014	Teresa Alvelo	Passed
2410110	2013-12878	Site Preparation - Quarry New Office Building/Townhouse	425 Quarry San Marcos 78666	Erosion and Sediment Control	8/27/2014	Teresa Alvelo	Passed

2410117	2013-13576	Chi Omega Lodge Addition	428 W Hutchison St San Marcos 78666	Erosion and Sediment Control	8/27/2014	Teresa Alvelo	Passed
2410132	2014-14977	University Plaza	403 N GUADALUPE ST San Marcos 78666	Erosion and Sediment Control	8/27/2014	Teresa Alvelo	Passed
2410142	2014-15256	DeZavala Elementary	600 Staples Rd San Marcos 78666	Erosion and Sediment Control	8/27/2014	Teresa Alvelo	Passed
2410144	2014-15127	407 S Stagecoach Trail	407 S Stagecoach Trl San Marcos 78666	Erosion and Sediment Control	8/27/2014	Teresa Alvelo	Passed
2410190	2013-13395	Chestnut Street Lofts Complete Site App	817 CHESTNUT ST San Marcos 78666	Erosion and Sediment Control	8/27/2014	Teresa Alvelo	Passed
2410326	2013-13487	Cape's Camp / Woodlands	650 RIVER RD San Marcos 78666	Erosion and Sediment Control	8/27/2014	Teresa Alvelo	Passed
2410347	2013-12841	Thorpe Lane Apts Site Plan	1354 Thorpe Ln San Marcos 78666	Erosion and Sediment Control	8/27/2014	Teresa Alvelo	Failed
2410404	2014-15313	San Marcos CISD Support Services Facility New Warehouse Site	201 S Suttles / SMCISD Support Services San Marcos 78666	Erosion and Sediment Control	8/27/2014	Teresa Alvelo	Passed
2412589	2012-11365	Green Spring Village Apartments	1654 POST RD San Marcos 78766	Final Site Prep Inspection	8/28/2014	Teresa Alvelo	Failed
2412580	2012-11098	Avalon Apartments	1111 Avalon Avenue San Marcos 78666	Site Preparation Final	8/28/2014	Teresa Alvelo	Failed
2412593	2013-14167	Fireproof Contractors	1920 Redwood Rd San Marcos 78666	Final Site Prep Inspection	8/28/2014	Teresa Alvelo	Failed
2412595	2012-12175	Dollar General Store	2195 S Old Bastrop / DOLLAR GENERAL SAN MARCOS 78666	Site Preparation Final	8/28/2014	Teresa Alvelo	Failed
2412598	2013-13200	CVS Pharmacy	301 N Edward Gary St San Marcos 78666	Final Site Prep Inspection	8/28/2014	Teresa Alvelo	Failed
2412601	2013-14295	Veolia Bus Terminal	4980 Transportation Way San Marcos 78666	Erosion and Sediment Control	8/28/2014	Teresa Alvelo	Failed
2412604	2014-15120	Kent Blacks BBQ	500 Hull St San Marcos 78666	Erosion and Sediment Control	8/28/2014	Teresa Alvelo	Failed
2412610	2013-13087	Marriott	625 Commercial Lp San Marcos 78666	Site Preparation Final	8/28/2014	Teresa Alvelo	Failed
2412612	2014-15256	DeZavala Elementary	600 Staples Rd San Marcos 78666	Site Preparation Final	8/28/2014	Teresa Alvelo	Failed
2413706	2013-12688	Sleep Experts	2586 IH 35 and Direct Drive/Sleep Experts San Marcos 78666	Site Preparation Final	8/29/2014	Teresa Alvelo	Failed

2413708	2014-15120	Kent Blacks BBQ	500 Hull St San Marcos 78666	Erosion and Sediment Control	8/29/2014	Teresa Alvelo	Passed
2413710	2013-13102	Spec's Wine, Spirits and Finer Foods	510 Barnes Dr San Marcos 78666	Site Preparation Final	8/29/2014	Teresa Alvelo	Failed
2413713	2014-14628	Conway Park	504 BLISS LN San Marcos 78666	Final Site Prep Inspection	8/29/2014	Teresa Alvelo	Failed
2414383	2014-15120	Kent Blacks BBQ	500 Hull St San Marcos 78666	Site Preparation Final	8/29/2014	Teresa Alvelo	Failed
2414392	2012-11305	The Courts at Riverbend	1980 Aquarena Springs Dr San Marcos 78666	Final Site Prep Inspection	8/29/2014	Teresa Alvelo	Failed
2414395	2013-13576	Chi Omega Lodge Addition	428 W Hutchison St San Marcos 78666	Site Preparation Final	8/29/2014	Teresa Alvelo	Failed
2414396	2013-13734	ConciER	2810 S IH 35 San Marcos 78666	Site Preparation Final	8/29/2014	Teresa Alvelo	Failed
2414404	2013-12479	Frank's Automotive	328 S Guadalupe St San Marcos 78666	Site Preparation Final	8/29/2014	Teresa Alvelo	Failed
2415857	2012-12041	Comfort Inn and Suites	1053 Clovis Barker Rd San Marcos 78666	Erosion and Sediment Control	9/3/2014	Teresa Alvelo	Passed
2415858	2013-13793	Centerpoint Energy Comprehensive Site Application	1079 Carlson Cir San Marcos 78666	Erosion and Sediment Control	9/3/2014	Teresa Alvelo	Passed
2415868	2013-13956	Pre-Kindergarten Facility-SMCISD	1225 Hwy 123 / Pre-Kindergarten San Marcos 78666	Erosion and Sediment Control	9/3/2014	Teresa Alvelo	Passed
2415871	2012-10917		1261 Sadler Drive San Marcos 78666	Erosion and Sediment Control	9/3/2014	Teresa Alvelo	Passed
2415873	2014-15344	Goodnight Middle School Comp Site for School	1301 State Hwy 123 / Goodnight San Marcos 78666	Erosion and Sediment Control	9/3/2014	Teresa Alvelo	Passed
2415885	2013-12841	Thorpe Lane Apts Site Plan	1354 Thorpe Ln San Marcos 78666	Erosion and Sediment Control	9/3/2014	Teresa Alvelo	Failed
2415898	2013-14539	Clovis Barker Business Park Phase II- Site Prep	1600 Clovis Barker Rd Bldg. 3 & 4 San Marcos 78666	Erosion and Sediment Control	9/3/2014	Teresa Alvelo	Passed
2415899	2013-12492	San Marcos Business Park Section 1 & 2	1913 Dutton Dr San Marcos 78666	Erosion and Sediment Control	9/3/2014	Teresa Alvelo	Passed
2415900	2013-13763	Holiday Inn Conference & Event Center	1930 S IH 35 San Marcos 78666	Erosion and Sediment Control	9/3/2014	Teresa Alvelo	Passed
2415902	2013-13499	Mensor Manufacturing	201 Barnes Dr San Marcos 78666	Erosion and Sediment Control	9/3/2014	Teresa Alvelo	Passed

2415903	2014-15313	San Marcos CISD Support Services Facility New Warehouse Site	201 S Suttles / SMCISD Support Services San Marcos 78666	Erosion and Sediment Control	9/3/2014	Teresa Alvelo	Passed
2415908	2014-15109	Thermon	210/206 Thermon Drive San Marcos 78666	Erosion and Sediment Control	9/3/2014	Teresa Alvelo	Passed
2415920	2013-13701	ACE Relocation System	2312 Old Bastrop Hwy San Marcos 78666	Erosion and Sediment Control	9/3/2014	Teresa Alvelo	Passed
2415938	2014-15453	Complete Site Prep 250 Foxtail Run	250 S Foxtail Run San Marcos 78666	Erosion and Sediment Control	9/3/2014	Teresa Alvelo	Passed
2415940	2013-12636	Saddle Brook Mobile Home Park	289 Silver Peak Dr San Marcos 78666	Erosion and Sediment Control	9/3/2014	Teresa Alvelo	Passed
2415941	2013-13314		321 Lindsey St San Marcos 78666	Erosion and Sediment Control	9/3/2014	Teresa Alvelo	Passed
2415943	2013-14486	Central Fire Station-Complete Site Prep	3528 Hunter Rd San Marcos 78666	Erosion and Sediment Control	9/3/2014	Teresa Alvelo	Passed
2415945	2014-14977	University Plaza	403 N GUADALUPE ST San Marcos 78666	Erosion and Sediment Control	9/3/2014	Teresa Alvelo	Passed
2415947	2014-15127	407 S Stagecoach Trail	407 S Stagecoach Trl San Marcos 78666	Erosion and Sediment Control	9/3/2014	Teresa Alvelo	Passed
2415965	2013-13395	Chestnut Street Lofts Complete Site App	817 CHESTNUT ST San Marcos 78666	Erosion and Sediment Control	9/3/2014	Teresa Alvelo	Passed
2415952	2013-13487	Cape's Camp / Woodlands	650 RIVER RD San Marcos 78666	Erosion and Sediment Control	9/3/2014	Teresa Alvelo	Passed
2415949	2013-12878	Site Preparation - Quarry New Office Building/Townhouse	425 Quarry San Marcos 78666	Erosion and Sediment Control	9/3/2014	Teresa Alvelo	Passed
2415969	2013-13782	SMCISD High School Stadium and Student Activity Center Site	2601 E McCarty Ln San Marcos 78666	Erosion and Sediment Control	9/3/2014	Teresa Alvelo	Passed
2416104	2014-14993	Gamma Phi Beta Sorority House	124 Spring Rd San Marcos 78666	Erosion and Sediment Control	9/3/2014	Teresa Alvelo	Passed
2416407	2013-12386	Sienna Pointe Apartments	2913 Hunter Rd San Marcos 78666	Erosion and Sediment Control	9/3/2014	Teresa Alvelo	Passed
2423905	2013-12841	Thorpe Lane Apts Site Plan	1354 Thorpe Ln San Marcos 78666	Erosion and Sediment Control	9/9/2014	Teresa Alvelo	Passed
2423938	2013-13793	Centerpoint Energy Comprehensive Site Application	1079 Carlson Cir San Marcos 78666	Erosion and Sediment Control	9/9/2014	Teresa Alvelo	Passed

2423937	2013-13956	Pre-Kindergarten Facility-SMCISD	1225 Hwy 123 / Pre-Kindergarten San Marcos 78666	Erosion and Sediment Control	9/9/2014	Teresa Alvelo	Passed
2423942	2012-10917		1261 Sadler Drive San Marcos 78666	Erosion and Sediment Control	9/9/2014	Teresa Alvelo	Passed
2423941	2014-15344	Goodnight Middle School Comp Site for School	1301 State Hwy 123 / Goodnight San Marcos 78666	Erosion and Sediment Control	9/9/2014	Teresa Alvelo	Passed
2423945	2013-14539	Clovis Barker Business Park Phase II- Site Prep	1600 Clovis Barker Rd Bldg. 3 & 4 San Marcos 78666	Erosion and Sediment Control	9/9/2014	Teresa Alvelo	Passed
2423946	2013-13499	Mensor Manufacturing	201 Barnes Dr San Marcos 78666	Erosion and Sediment Control	9/9/2014	Teresa Alvelo	Passed
2423948	2013-12492	San Marcos Business Park Section 1 & 2	1913 Dutton Dr San Marcos 78666	Erosion and Sediment Control	9/9/2014	Teresa Alvelo	Passed
2423949	2013-13763	Holiday Inn Conference & Event Center	1930 S IH 35 San Marcos 78666	Erosion and Sediment Control	9/9/2014	Teresa Alvelo	Passed
2423950	2014-15109	Thermon	210/206 Thermon Drive San Marcos 78666	Erosion and Sediment Control	9/9/2014	Teresa Alvelo	Passed
2423951	2013-13701	ACE Relocation System	2312 Old Bastrop Hwy San Marcos 78666	Erosion and Sediment Control	9/9/2014	Teresa Alvelo	Passed
2423953	2014-15453	Complete Site Prep 250 Foxtail Run	250 S Foxtail Run San Marcos 78666	Erosion and Sediment Control	9/9/2014	Teresa Alvelo	Passed
2423954	2013-13782	SMCISD High School Stadium and Student Activity Center Site	2601 E McCarty Ln San Marcos 78666	Erosion and Sediment Control	9/9/2014	Teresa Alvelo	Passed
2423957	2013-12386	Sienna Pointe Apartments	2913 Hunter Rd San Marcos 78666	Erosion and Sediment Control	9/9/2014	Teresa Alvelo	Passed
2423955	2014-15294	Leinneweber Concrete & Excavation	281 INDUSTRIAL FORK San Marcos 78666	Erosion and Sediment Control	9/9/2014	Teresa Alvelo	Passed
2423959	2013-12636	Saddle Brook Mobile Home Park	289 Silver Peak Dr San Marcos 78666	Erosion and Sediment Control	9/9/2014	Teresa Alvelo	Passed
2423958	2013-13314		321 Lindsey St San Marcos 78666	Erosion and Sediment Control	9/9/2014	Teresa Alvelo	Passed
2423960	2013-14486	Central Fire Station-Complete Site Prep	3528 Hunter Rd San Marcos 78666	Erosion and Sediment Control	9/9/2014	Teresa Alvelo	Passed
2423961	2014-14977	University Plaza	403 N GUADALUPE ST San Marcos 78666	Erosion and Sediment Control	9/9/2014	Teresa Alvelo	Passed

2423962	2013-12878	Site Preparation - Quarry New Office Building/Townhouse	425 Quarry San Marcos 78666	Erosion and Sediment Control	9/9/2014	Teresa Alvelo	Passed
2423963	2014-15127	407 S Stagecoach Trail	407 S Stagecoach Trl San Marcos 78666	Erosion and Sediment Control	9/9/2014	Teresa Alvelo	Passed
2423976	2013-13487	Cape's Camp / Woodlands	650 RIVER RD San Marcos 78666	Erosion and Sediment Control	9/9/2014	Teresa Alvelo	Passed
2423965	2013-13395	Chestnut Street Lofts Complete Site App	817 CHESTNUT ST San Marcos 78666	Erosion and Sediment Control	9/9/2014	Teresa Alvelo	Passed
2424063	2012-12041	Comfort Inn and Suites	1053 Clovis Barker Rd San Marcos 78666	Erosion and Sediment Control	9/9/2014	Teresa Alvelo	Failed
2424229	2014-14993	Gamma Phi Beta Sorority House	124 Spring Rd San Marcos 78666	Erosion and Sediment Control	9/10/2014	Teresa Alvelo	Passed
2426835	2013-13487	Cape's Camp / Woodlands	650 RIVER RD San Marcos 78666	Erosion and Sediment Control	9/11/2014	Teresa Alvelo	Passed
2426866	2013-13487	Cape's Camp / Woodlands	650 RIVER RD San Marcos 78666	Erosion and Sediment Control	9/11/2014	Teresa Alvelo	Passed
2429151	2014-15120	Kent Blacks BBQ	500 Hull St San Marcos 78666	Site Preparation Final	9/15/2014	Teresa Alvelo	Failed
2431534	2013-13487	Cape's Camp / Woodlands	650 RIVER RD San Marcos 78666	Erosion and Sediment Control	9/16/2014	Teresa Alvelo	Failed
2431630	2012-12041	Comfort Inn and Suites	1053 Clovis Barker Rd San Marcos 78666	Erosion and Sediment Control	9/16/2014	Teresa Alvelo	Failed
2431637	2013-13793	Centerpoint Energy Comprehensive Site Application	1079 Carlson Cir San Marcos 78666	Erosion and Sediment Control	9/16/2014	Teresa Alvelo	Passed
2431641	2014-15344	Goodnight Middle School Comp Site for School	1301 State Hwy 123 / Goodnight San Marcos 78666	Erosion and Sediment Control	9/16/2014	Teresa Alvelo	Passed
2431643	2013-14539	Clovis Barker Business Park Phase II- Site Prep	1600 Clovis Barker Rd Bldg. 3 & 4 San Marcos 78666	Erosion and Sediment Control	9/16/2014	Teresa Alvelo	Passed
2431645	2013-12492	San Marcos Business Park Section 1 & 2	1913 Dutton Dr San Marcos 78666	Erosion and Sediment Control	9/16/2014	Teresa Alvelo	Passed
2431648	2013-13499	Mensor Manufacturing	201 Barnes Dr San Marcos 78666	Erosion and Sediment Control	9/16/2014	Teresa Alvelo	Passed
2431650	2014-15109	Thermon	210/206 Thermon Drive San Marcos 78666	Erosion and Sediment Control	9/16/2014	Teresa Alvelo	Passed

2431651	2013-13701	ACE Relocation System	2312 Old Bastrop Hwy San Marcos 78666	Erosion and Sediment Control	9/16/2014	Teresa Alvelo	Passed
2431652	2013-13782	SMCISD High School Stadium and Student Activity Center Site	2601 E McCarty Ln San Marcos 78666	Erosion and Sediment Control	9/16/2014	Teresa Alvelo	Passed
2431657	2013-13395	Chestnut Street Lofts Complete Site App	817 CHESTNUT ST San Marcos 78666	Erosion and Sediment Control	9/16/2014	Teresa Alvelo	Passed
2431653	2014-15453	Complete Site Prep 250 Foxtail Run	250 S Foxtail Run San Marcos 78666	Erosion and Sediment Control	9/16/2014	Teresa Alvelo	Passed
2431654	2013-13314		321 Lindsey St San Marcos 78666	Erosion and Sediment Control	9/16/2014	Teresa Alvelo	Passed
2431655	2014-14977	University Plaza	403 N GUADALUPE ST San Marcos 78666	Erosion and Sediment Control	9/16/2014	Teresa Alvelo	Passed
2431656	2013-12878	Site Preparation - Quarry New Office Building/Townhouse	425 Quarry San Marcos 78666	Erosion and Sediment Control	9/16/2014	Teresa Alvelo	Passed
2431659	2014-15294	Leinneweber Concrete & Excavation	281 INDUSTRIAL FORK San Marcos 78666	Erosion and Sediment Control	9/16/2014	Teresa Alvelo	Passed
2431660	2013-12636	Saddle Brook Mobile Home Park	289 Silver Peak Dr San Marcos 78666	Erosion and Sediment Control	9/16/2014	Teresa Alvelo	Passed
2431663	2013-12841	Thorpe Lane Apts Site Plan	1354 Thorpe Ln San Marcos 78666	Erosion and Sediment Control	9/16/2014	Teresa Alvelo	Passed
2431661	2013-12386	Sienna Pointe Apartments	2913 Hunter Rd San Marcos 78666	Erosion and Sediment Control	9/16/2014	Teresa Alvelo	Passed
2431824	2014-14993	Gamma Phi Beta Sorority House	124 Spring Rd San Marcos 78666	Erosion and Sediment Control	9/16/2014	Teresa Alvelo	Passed
2431853	2012-10917		1261 Sadler Drive San Marcos 78666	Erosion and Sediment Control	9/16/2014	Teresa Alvelo	Passed
2431870	2013-13763	Holiday Inn Conference & Event Center	1930 S IH 35 San Marcos 78666	Erosion and Sediment Control	9/16/2014	Teresa Alvelo	Passed
2431899	2014-15127	407 S Stagecoach Trail	407 S Stagecoach Trl San Marcos 78666	Erosion and Sediment Control	9/16/2014	Teresa Alvelo	Passed
2431904	2014-15313	San Marcos CISD Support Services Facility New Warehouse Site	201 S Suttles / SMCISD Support Services San Marcos 78666	Erosion and Sediment Control	9/16/2014	Teresa Alvelo	Passed
2432434	2013-13956	Pre-Kindergarten Facility-SMCISD	1225 Hwy 123 / Pre-Kindergarten San Marcos 78666	Erosion and Sediment Control	9/17/2014	Teresa Alvelo	Passed

2432508	2013-14486	Central Fire Station-Complete Site Prep	3528 Hunter Rd San Marcos 78666	Erosion and Sediment Control	9/17/2014	Teresa Alvelo	Passed
2434169	2013-12841	Thorpe Lane Apts Site Plan	1354 Thorpe Ln San Marcos 78666	Erosion and Sediment Control	9/18/2014	Teresa Alvelo	Failed
2434196	2013-13395	Chestnut Street Lofts Complete Site App	817 CHESTNUT ST San Marcos 78666	Erosion and Sediment Control	9/18/2014	Teresa Alvelo	Passed
2434237	2013-13487	Cape's Camp / Woodlands	650 RIVER RD San Marcos 78666	Erosion and Sediment Control	9/18/2014	Teresa Alvelo	Failed
2440558	2013-13793	Centerpoint Energy Comprehensive Site Application	1079 Carlson Cir San Marcos 78666	Erosion and Sediment Control	9/24/2014	Teresa Alvelo	Passed
2440559	2014-15344	Goodnight Middle School Comp Site for School	1301 State Hwy 123 / Goodnight San Marcos 78666	Erosion and Sediment Control	9/24/2014	Teresa Alvelo	Passed
2440622	2013-12841	Thorpe Lane Apts Site Plan	1354 Thorpe Ln San Marcos 78666	Erosion and Sediment Control	9/24/2014	Teresa Alvelo	Failed
2440681	2013-14539	Clovis Barker Business Park Phase II- Site Prep	1600 Clovis Barker Rd Bldg. 3 & 4 San Marcos 78666	Erosion and Sediment Control	9/24/2014	Teresa Alvelo	Passed
2440684	2013-13499	Mensor Manufacturing	201 Barnes Dr San Marcos 78666	Erosion and Sediment Control	9/24/2014	Teresa Alvelo	Passed
2440686	2014-15109	Thermon	210/206 Thermon Drive San Marcos 78666	Erosion and Sediment Control	9/24/2014	Teresa Alvelo	Passed
2440687	2014-15453	Complete Site Prep 250 Foxtail Run	250 S Foxtail Run San Marcos 78666	Erosion and Sediment Control	9/24/2014	Teresa Alvelo	Passed
2440728	2014-15313	San Marcos CISD Support Services Facility New Warehouse Site	201 S Suttles / SMCISD Support Services San Marcos 78666	Erosion and Sediment Control	9/24/2014	Teresa Alvelo	Passed
2440729	2013-13763	Holiday Inn Conference & Event Center	1930 S IH 35 San Marcos 78666	Erosion and Sediment Control	9/24/2014	Teresa Alvelo	Passed
2440730	2013-13701	ACE Relocation System	2312 Old Bastrop Hwy San Marcos 78666	Erosion and Sediment Control	9/24/2014	Teresa Alvelo	Passed
2440731	2014-15294	Leinneweber Concrete & Excavation	281 INDUSTRIAL FORK San Marcos 78666	Erosion and Sediment Control	9/24/2014	Teresa Alvelo	Passed
2440732	2013-12636	Saddle Brook Mobile Home Park	289 Silver Peak Dr San Marcos 78666	Erosion and Sediment Control	9/24/2014	Teresa Alvelo	Passed
2440733	2013-12386	Sienna Pointe Apartments	2913 Hunter Rd San Marcos 78666	Erosion and Sediment Control	9/24/2014	Teresa Alvelo	Passed

2440734	2013-13314		321 Lindsey St San Marcos 78666	Erosion and Sediment Control	9/24/2014	Teresa Alvelo	Passed
2440735	2014-14977	University Plaza	403 N GUADALUPE ST San Marcos 78666	Erosion and Sediment Control	9/24/2014	Teresa Alvelo	Passed
2440736	2013-12492	San Marcos Business Park Section 1 & 2	1913 Dutton Dr San Marcos 78666	Erosion and Sediment Control	9/24/2014	Teresa Alvelo	Passed
2440745	2013-13395	Chestnut Street Lofts Complete Site App	817 CHESTNUT ST San Marcos 78666	Erosion and Sediment Control	9/24/2014	Teresa Alvelo	Passed
2440737	2014-15127	407 S Stagecoach Trail	407 S Stagecoach Trl San Marcos 78666	Erosion and Sediment Control	9/24/2014	Teresa Alvelo	Passed
2440746	2013-12878	Site Preparation - Quarry New Office Building/Townhouse	425 Quarry San Marcos 78666	Erosion and Sediment Control	9/24/2014	Teresa Alvelo	Passed
2440776	2013-13782	SMCISD High School Stadium and Student Activity Center Site	2601 E McCarty Ln San Marcos 78666	Erosion and Sediment Control	9/24/2014	Teresa Alvelo	Passed
2440752	2013-14486	Central Fire Station-Complete Site Prep	3528 Hunter Rd San Marcos 78666	Erosion and Sediment Control	9/24/2014	Teresa Alvelo	Passed
2440818	2012-10917		1261 Sadler Drive San Marcos 78666	Erosion and Sediment Control	9/24/2014	Teresa Alvelo	Passed
2440836	2014-14993	Gamma Phi Beta Sorority House	124 Spring Rd San Marcos 78666	Erosion and Sediment Control	9/24/2014	Teresa Alvelo	Passed
2440856	2013-13956	Pre-Kindergarten Facility-SMCISD	1225 Hwy 123 / Pre-Kindergarten San Marcos 78666	Erosion and Sediment Control	9/24/2014	Teresa Alvelo	Passed
2440863	2012-12041	Comfort Inn and Suites	1053 Clovis Barker Rd San Marcos 78666	Erosion and Sediment Control	9/24/2014	Teresa Alvelo	Failed
2442435	2013-13487	Cape's Camp / Woodlands	650 RIVER RD San Marcos 78666	Erosion and Sediment Control	9/25/2014	Teresa Alvelo	Failed
2442556	2013-12688	Sleep Experts	2586 IH 35 and Direct Drive/Sleep Experts San Marcos 78666	Site Preparation Final	9/25/2014	Teresa Alvelo	Passed
2442569	2013-13734	ConciER	2810 S IH 35 San Marcos 78666	Site Preparation Final	9/25/2014	Teresa Alvelo	Failed
2443014	2013-12841	Thorpe Lane Apts Site Plan	1354 Thorpe Ln San Marcos 78666	Erosion and Sediment Control	9/26/2014	Teresa Alvelo	Passed
2443099	2012-11098	Avalon Apartments	1111 Avalon Avenue San Marcos 78666	Site Preparation Final	9/26/2014	Teresa Alvelo	Failed

2443117	2012-12175	Dollar General Store	2195 S Old Bastrop / DOLLAR GENERAL SAN MARCOS 78666	Site Preparation Final	9/26/2014	Teresa Alvelo	Failed
2443133	2013-13576	Chi Omega Lodge Addition	428 W Hutchison St San Marcos 78666	Final Site Prep Inspection	9/26/2014	Teresa Alvelo	Failed
2443120	2013-13200	CVS Pharmacy	301 N Edward Gary St San Marcos 78666	Final Site Prep Inspection	9/26/2014	Teresa Alvelo	Failed
2443158	2013-14295	Veolia Bus Terminal	4980 Transportation Way San Marcos 78666	Site Preparation Final	9/26/2014	Teresa Alvelo	Failed
2443292	2014-15120	Kent Blacks BBQ	500 Hull St San Marcos 78666	Site Preparation Final	9/26/2014	Teresa Alvelo	Passed
2443304	2013-14167	Fireproof Contractors	1920 Redwood Rd San Marcos 78666	Final Site Prep Inspection	9/26/2014	Teresa Alvelo	Passed
2443354	2013-14167	Fireproof Contractors	1920 Redwood Rd San Marcos 78666	Final Site Prep Inspection	9/26/2014	Teresa Alvelo	Failed
2443692	2013-12910	Cottages of San Marcos Site	1415 Craddock Ave / Cottages San Marcos 78666	Site Preparation Final	9/26/2014	Teresa Alvelo	Failed
2443693	2014-14628	Conway Park	504 BLISS LN San Marcos 78666	Final Site Prep Inspection	9/26/2014	Teresa Alvelo	Failed
2443699	2013-13087	Marriott	625 Commercial Lp San Marcos 78666	Site Preparation Final	9/26/2014	Teresa Alvelo	Failed
2443712	2013-13102	Spec's Wine, Spirits and Finer Foods	510 Barnes Dr San Marcos 78666	Site Preparation Final	9/26/2014	Teresa Alvelo	Failed
2443795	2012-11365	Green Spring Village Apartments	1654 POST RD San Marcos 78766	Final Site Prep Inspection	9/26/2014	Teresa Alvelo	Failed
2443800	2014-15256	DeZavala Elementary	600 Staples Rd San Marcos 78666	Site Preparation Final	9/26/2014	Teresa Alvelo	Failed
2443908	2013-12479	Frank's Automotive	328 S Guadalupe St San Marcos 78666	Site Preparation Final	9/26/2014	Teresa Alvelo	Failed
2455197	2013-13734	ConciER	2810 S IH 35 San Marcos 78666	Site Preparation Final	10/7/2014	Teresa Alvelo	Passed
2455262	2014-15344	Goodnight Middle School Comp Site for School	1301 State Hwy 123 / Goodnight San Marcos 78666	Erosion and Sediment Control	10/7/2014	Teresa Alvelo	Passed
2455265	2013-12841	Thorpe Lane Apts Site Plan	1354 Thorpe Ln San Marcos 78666	Erosion and Sediment Control	10/7/2014	Teresa Alvelo	Passed
2455261	2013-13793	Centerpoint Energy Comprehensive Site Application	1079 Carlson Cir San Marcos 78666	Erosion and Sediment Control	10/7/2014	Teresa Alvelo	Passed

2455266	2013-12492	San Marcos Business Park Section 1 & 2	1913 Dutton Dr San Marcos 78666	Erosion and Sediment Control	10/7/2014	Teresa Alvelo	Passed
2455267	2013-13499	Mensor Manufacturing	201 Barnes Dr San Marcos 78666	Erosion and Sediment Control	10/7/2014	Teresa Alvelo	Passed
2455268	2014-15313	San Marcos CISD Support Services Facility New Warehouse Site	201 S Suttles / SMCISD Support Services San Marcos 78666	Erosion and Sediment Control	10/7/2014	Teresa Alvelo	Passed
2455270	2014-15109	Thermon	210/206 Thermon Drive San Marcos 78666	Erosion and Sediment Control	10/7/2014	Teresa Alvelo	Passed
2455269	2013-13701	ACE Relocation System	2312 Old Bastrop Hwy San Marcos 78666	Erosion and Sediment Control	10/7/2014	Teresa Alvelo	Passed
2455271	2014-15294	Leinneweber Concrete & Excavation	281 INDUSTRIAL FORK San Marcos 78666	Erosion and Sediment Control	10/7/2014	Teresa Alvelo	Passed
2455273	2013-12636	Saddle Brook Mobile Home Park	289 Silver Peak Dr San Marcos 78666	Erosion and Sediment Control	10/7/2014	Teresa Alvelo	Passed
2455275	2013-14486	Central Fire Station- Complete Site Prep	3528 Hunter Rd San Marcos 78666	Erosion and Sediment Control	10/7/2014	Teresa Alvelo	Passed
2455276	2013-12878	Site Preparation - Quarry New Office Building/Townhouse	425 Quarry San Marcos 78666	Erosion and Sediment Control	10/7/2014	Teresa Alvelo	Passed
2455450	2014-15453	Complete Site Prep 250 Foxtail Run	250 S Foxtail Run San Marcos 78666	Erosion and Sediment Control	10/8/2014	Teresa Alvelo	Passed
2455452	2014-14977	University Plaza	403 N GUADALUPE ST San Marcos 78666	Erosion and Sediment Control	10/8/2014	Teresa Alvelo	Passed
2456108	2013-13487	Cape's Camp / Woodlands	650 RIVER RD San Marcos 78666	Erosion and Sediment Control	10/8/2014	Teresa Alvelo	Passed
2456105	2013-12386	Sienna Pointe Apartments	2913 Hunter Rd San Marcos 78666	Erosion and Sediment Control	10/8/2014	Teresa Alvelo	Passed
2456111	2013-14539	Clovis Barker Business Park Phase II- Site Prep	1600 Clovis Barker Rd Bldg. 3 & 4 San Marcos 78666	Erosion and Sediment Control	10/8/2014	Teresa Alvelo	Passed
2456109	2014-15127	407 S Stagecoach Trail	407 S Stagecoach Trl San Marcos 78666	Erosion and Sediment Control	10/8/2014	Teresa Alvelo	Passed
2456110	2013-13782	SMCISD High School Stadium and Student Activity Center Site	2601 E McCarty Ln San Marcos 78666	Erosion and Sediment Control	10/8/2014	Teresa Alvelo	Passed
2456112	2013-13763	Holiday Inn Conference & Event Center	1930 S IH 35 San Marcos 78666	Erosion and Sediment Control	10/8/2014	Teresa Alvelo	Passed

2456115	2012-12041	Comfort Inn and Suites	1053 Clovis Barker Rd San Marcos 78666	Erosion and Sediment Control	10/8/2014	Teresa Alvelo	Failed
2456392	2013-13314		321 Lindsey St San Marcos 78666	Erosion and Sediment Control	10/8/2014	Teresa Alvelo	Passed
2456486	2013-13395	Chestnut Street Lofts Complete Site App	817 CHESTNUT ST San Marcos 78666	Erosion and Sediment Control	10/8/2014	Teresa Alvelo	Failed
2456526	2013-13956	Pre-Kindergarten Facility-SMCISD	1225 Hwy 123 / Pre-Kindergarten San Marcos 78666	Erosion and Sediment Control	10/8/2014	Teresa Alvelo	Failed
2456535	2014-14993	Gamma Phi Beta Sorority House	124 Spring Rd San Marcos 78666	Erosion and Sediment Control	10/8/2014	Teresa Alvelo	Passed
2456598	2012-10917		1261 Sadler Drive San Marcos 78666	Erosion and Sediment Control	10/8/2014	Teresa Alvelo	Failed
2462901	2013-13793	Centerpoint Energy Comprehensive Site Application	1079 Carlson Cir San Marcos 78666	Erosion and Sediment Control	10/14/2014	Teresa Alvelo	Passed
2462902	2014-15344	Goodnight Middle School Comp Site for School	1301 State Hwy 123 / Goodnight San Marcos 78666	Erosion and Sediment Control	10/14/2014	Teresa Alvelo	Passed
2462904	2013-14539	Clovis Barker Business Park Phase II- Site Prep	1600 Clovis Barker Rd Bldg. 3 & 4 San Marcos 78666	Erosion and Sediment Control	10/14/2014	Teresa Alvelo	Passed
2462906	2013-12492	San Marcos Business Park Section 1 & 2	1913 Dutton Dr San Marcos 78666	Erosion and Sediment Control	10/14/2014	Teresa Alvelo	Passed
2462907	2013-13763	Holiday Inn Conference & Event Center	1930 S IH 35 San Marcos 78666	Erosion and Sediment Control	10/14/2014	Teresa Alvelo	Passed
2462910	2013-13499	Mensor Manufacturing	201 Barnes Dr San Marcos 78666	Erosion and Sediment Control	10/14/2014	Teresa Alvelo	Passed
2462911	2014-15109	Thermon	210/206 Thermon Drive San Marcos 78666	Erosion and Sediment Control	10/14/2014	Teresa Alvelo	Passed
2462913	2013-13701	ACE Relocation System	2312 Old Bastrop Hwy San Marcos 78666	Erosion and Sediment Control	10/14/2014	Teresa Alvelo	Passed
2462914	2014-15313	San Marcos CISD Support Services Facility New Warehouse Site	201 S Suttles / SMCISD Support Services San Marcos 78666	Erosion and Sediment Control	10/14/2014	Teresa Alvelo	Passed
2462915	2014-15453	Complete Site Prep 250 Foxtail Run	250 S Foxtail Run San Marcos 78666	Erosion and Sediment Control	10/14/2014	Teresa Alvelo	Passed

2462918	2014-15294	Leinneweber Concrete & Excavation	281 INDUSTRIAL FORK San Marcos 78666	Erosion and Sediment Control	10/14/2014	Teresa Alvelo	Passed
2462917	2013-12636	Saddle Brook Mobile Home Park	289 Silver Peak Dr San Marcos 78666	Erosion and Sediment Control	10/14/2014	Teresa Alvelo	Passed
2462925	2013-12386	Sienna Pointe Apartments	2913 Hunter Rd San Marcos 78666	Erosion and Sediment Control	10/14/2014	Teresa Alvelo	Passed
2462968	2013-14486	Central Fire Station-Complete Site Prep	3528 Hunter Rd San Marcos 78666	Erosion and Sediment Control	10/14/2014	Teresa Alvelo	Passed
2462976	2013-12878	Site Preparation - Quarry New Office Building/Townhouse	425 Quarry San Marcos 78666	Erosion and Sediment Control	10/14/2014	Teresa Alvelo	Passed
2462987	2014-15127	407 S Stagecoach Trail	407 S Stagecoach Trl San Marcos 78666	Erosion and Sediment Control	10/14/2014	Teresa Alvelo	Passed
2463237	2012-12041	Comfort Inn and Suites	1053 Clovis Barker Rd San Marcos 78666	Erosion and Sediment Control	10/15/2014	Teresa Alvelo	Passed
2463294	2012-10917		1261 Sadler Drive San Marcos 78666	Erosion and Sediment Control	10/15/2014	Teresa Alvelo	Passed
2463303	2013-13782	SMCISD High School Stadium and Student Activity Center Site	2601 E McCarty Ln San Marcos 78666	Erosion and Sediment Control	10/15/2014	Teresa Alvelo	Failed
2463331	2013-13487	Cape's Camp / Woodlands	650 RIVER RD San Marcos 78666	Erosion and Sediment Control	10/15/2014	Teresa Alvelo	Failed
2463386	2013-13395	Chestnut Street Lofts Complete Site App	817 CHESTNUT ST San Marcos 78666	Erosion and Sediment Control	10/15/2014	Teresa Alvelo	Failed
2463437	2013-12841	Thorpe Lane Apts Site Plan	1354 Thorpe Ln San Marcos 78666	Erosion and Sediment Control	10/15/2014	Teresa Alvelo	Passed
2463449	2014-14993	Gamma Phi Beta Sorority House	124 Spring Rd San Marcos 78666	Erosion and Sediment Control	10/15/2014	Teresa Alvelo	Failed
2463491	2013-13956	Pre-Kindergarten Facility-SMCISD	1225 Hwy 123 / Pre-Kindergarten San Marcos 78666	Erosion and Sediment Control	10/15/2014	Teresa Alvelo	Passed
2463573	2013-14296	Guadalupe Street Apartments Front Addition-Phase Three	165 S Guadalupe St San Marcos 78666	Erosion and Sediment Control	10/15/2014	Teresa Alvelo	Passed
2463943	2013-12479	Frank's Automotive	328 S Guadalupe St San Marcos 78666	Erosion and Sediment Control	10/15/2014	Teresa Alvelo	Passed
2464494	2014-14977	University Plaza	403 N GUADALUPE ST San Marcos 78666	Site Preparation Final	10/15/2014	Teresa Alvelo	Passed

2468062	2013-13782	SMCISD High School Stadium and Student Activity Center Site	2601 E McCarty Ln San Marcos 78666	Site Preparation Final	10/17/2014	Teresa Alvelo	Failed
2471210	2012-12041	Comfort Inn and Suites	1053 Clovis Barker Rd San Marcos 78666	Erosion and Sediment Control	10/22/2014	Teresa Alvelo	Passed
2471211	2013-13793	Centerpoint Energy Comprehensive Site Application	1079 Carlson Cir San Marcos 78666	Erosion and Sediment Control	10/22/2014	Teresa Alvelo	Passed
2471212	2013-13956	Pre-Kindergarten Facility-SMCISD	1225 Hwy 123 / Pre-Kindergarten San Marcos 78666	Erosion and Sediment Control	10/22/2014	Teresa Alvelo	Passed
2471213	2014-14993	Gamma Phi Beta Sorority House	124 Spring Rd San Marcos 78666	Erosion and Sediment Control	10/22/2014	Teresa Alvelo	Passed
2471224	2014-15344	Goodnight Middle School Comp Site for School	1301 State Hwy 123 / Goodnight San Marcos 78666	Erosion and Sediment Control	10/22/2014	Teresa Alvelo	Passed
2471225	2013-14539	Clovis Barker Business Park Phase II- Site Prep	1600 Clovis Barker Rd Bldg. 3 & 4 San Marcos 78666	Erosion and Sediment Control	10/22/2014	Teresa Alvelo	Passed
2471226	2013-14296	Guadalupe Street Apartments Front Addition-Phase Three	165 S Guadalupe St San Marcos 78666	Erosion and Sediment Control	10/22/2014	Teresa Alvelo	Passed
2471227	2013-12492	San Marcos Business Park Section 1 & 2	1913 Dutton Dr San Marcos 78666	Erosion and Sediment Control	10/22/2014	Teresa Alvelo	Passed
2471228	2013-13499	Mensor Manufacturing	201 Barnes Dr San Marcos 78666	Erosion and Sediment Control	10/22/2014	Teresa Alvelo	Passed
2471229	2014-15313	San Marcos CISD Support Services Facility New Warehouse Site	201 S Suttles / SMCISD Support Services San Marcos 78666	Erosion and Sediment Control	10/22/2014	Teresa Alvelo	Passed
2471230	2014-15109	Thermon	210/206 Thermon Drive San Marcos 78666	Erosion and Sediment Control	10/22/2014	Teresa Alvelo	Passed
2471231	2013-13701	ACE Relocation System	2312 Old Bastrop Hwy San Marcos 78666	Erosion and Sediment Control	10/22/2014	Teresa Alvelo	Passed
2471232	2014-15453	Complete Site Prep 250 Foxtail Run	250 S Foxtail Run San Marcos 78666	Erosion and Sediment Control	10/22/2014	Teresa Alvelo	Passed
2471233	2014-15294	Leinneweber Concrete & Excavation	281 INDUSTRIAL FORK San Marcos 78666	Erosion and Sediment Control	10/22/2014	Teresa Alvelo	Passed

2471237	2013-13395	Chestnut Street Lofts Complete Site App	817 CHESTNUT ST San Marcos 78666	Erosion and Sediment Control	10/22/2014	Teresa Alvelo	Passed
2471234	2013-12636	Saddle Brook Mobile Home Park	289 Silver Peak Dr San Marcos 78666	Erosion and Sediment Control	10/22/2014	Teresa Alvelo	Passed
2471235	2014-15127	407 S Stagecoach Trail	407 S Stagecoach Trl San Marcos 78666	Erosion and Sediment Control	10/22/2014	Teresa Alvelo	Passed
2471236	2013-12878	Site Preparation - Quarry New Office Building/Townhouse	425 Quarry San Marcos 78666	Erosion and Sediment Control	10/22/2014	Teresa Alvelo	Passed
2471573	2012-10917		1261 Sadler Drive San Marcos 78666	Erosion and Sediment Control	10/22/2014	Teresa Alvelo	Passed
2472461	2013-13782	SMCISD High School Stadium and Student Activity Center Site	2601 E McCarty Ln San Marcos 78666	Erosion and Sediment Control	10/22/2014	Teresa Alvelo	Passed
2472550	2013-13487	Cape's Camp / Woodlands	650 RIVER RD San Marcos 78666	Erosion and Sediment Control	10/22/2014	Teresa Alvelo	Failed
2472633	2013-12479	Frank's Automotive	328 S Guadalupe St San Marcos 78666	Erosion and Sediment Control	10/22/2014	Teresa Alvelo	Failed
2479416	2012-12041	Comfort Inn and Suites	1053 Clovis Barker Rd San Marcos 78666	Erosion and Sediment Control	10/29/2014	Teresa Alvelo	Passed
2479417	2014-14993	Gamma Phi Beta Sorority House	124 Spring Rd San Marcos 78666	Erosion and Sediment Control	10/29/2014	Teresa Alvelo	Passed
2479418	2013-13956	Pre-Kindergarten Facility-SMCISD	1225 Hwy 123 / Pre-Kindergarten San Marcos 78666	Erosion and Sediment Control	10/29/2014	Teresa Alvelo	Passed
2479419	2014-15344	Goodnight Middle School Comp Site for School	1301 State Hwy 123 / Goodnight San Marcos 78666	Erosion and Sediment Control	10/29/2014	Teresa Alvelo	Passed
2479420	2012-10917		1261 Sadler Drive San Marcos 78666	Erosion and Sediment Control	10/29/2014	Teresa Alvelo	Passed
2479421	2013-14539	Clovis Barker Business Park Phase II- Site Prep	1600 Clovis Barker Rd Bldg. 3 & 4 San Marcos 78666	Erosion and Sediment Control	10/29/2014	Teresa Alvelo	Passed
2479423	2013-13499	Mensor Manufacturing	201 Barnes Dr San Marcos 78666	Erosion and Sediment Control	10/29/2014	Teresa Alvelo	Passed
2479425	2014-15294	Leinneweber Concrete & Excavation	281 INDUSTRIAL FORK San Marcos 78666	Erosion and Sediment Control	10/29/2014	Teresa Alvelo	Passed
2479424	2013-12636	Saddle Brook Mobile Home Park	289 Silver Peak Dr San Marcos 78666	Erosion and Sediment Control	10/29/2014	Teresa Alvelo	Passed

2479426	2013-12878	Site Preparation - Quarry New Office Building/Townhouse	425 Quarry San Marcos 78666	Erosion and Sediment Control	10/29/2014	Teresa Alvelo	Passed
2479429	2013-13793	Centerpoint Energy Comprehensive Site Application	1079 Carlson Cir San Marcos 78666	Erosion and Sediment Control	10/29/2014	Teresa Alvelo	Passed
2480088	2014-15188	35 Oaks, Building II Site	320 Barnes Dr San Marcos 78666	Erosion and Sediment Control	10/29/2014	Teresa Alvelo	Passed
2480093	2014-15127	407 S Stagecoach Trail	407 S Stagecoach Trl San Marcos 78666	Erosion and Sediment Control	10/29/2014	Teresa Alvelo	Passed
2480091	2013-14486	Central Fire Station-Complete Site Prep	3528 Hunter Rd San Marcos 78666	Erosion and Sediment Control	10/29/2014	Teresa Alvelo	Passed
2480098	2013-14296	Guadalupe Street Apartments Front Addition-Phase Three	165 S Guadalupe St San Marcos 78666	Erosion and Sediment Control	10/29/2014	Teresa Alvelo	Passed
2480097	2014-15313	San Marcos CISD Support Services Facility New Warehouse Site	201 S Suttles / SMCISD Support Services San Marcos 78666	Erosion and Sediment Control	10/29/2014	Teresa Alvelo	Passed
2480096	2014-15109	Thermon	210/206 Thermon Drive San Marcos 78666	Erosion and Sediment Control	10/29/2014	Teresa Alvelo	Passed
2480106	2013-12479	Frank's Automotive	328 S Guadalupe St San Marcos 78666	Erosion and Sediment Control	10/29/2014	Teresa Alvelo	Passed
2480105	2013-12492	San Marcos Business Park Section 1 & 2	1913 Dutton Dr San Marcos 78666	Erosion and Sediment Control	10/29/2014	Teresa Alvelo	Passed
2480561	2013-13487	Cape's Camp / Woodlands	650 RIVER RD San Marcos 78666	Erosion and Sediment Control	10/29/2014	Teresa Alvelo	Failed
2480924	2013-13395	Chestnut Street Lofts Complete Site App	817 CHESTNUT ST San Marcos 78666	Erosion and Sediment Control	10/29/2014	Teresa Alvelo	Passed
2481027	2013-12841	Thorpe Lane Apts Site Plan	1354 Thorpe Ln San Marcos 78666	Erosion and Sediment Control	10/29/2014	Teresa Alvelo	Passed
2483919	2012-11098	Avalon Apartments	1111 Avalon Avenue San Marcos 78666	Site Preparation Final	10/31/2014	Teresa Alvelo	Failed
2483938	2013-12910	Cottages of San Marcos Site	1415 Craddock Ave / Cottages San Marcos 78666	Site Preparation Final	10/31/2014	Teresa Alvelo	Failed
2483941	2012-12175	Dollar General Store	2195 S Old Bastrop / DOLLAR GENERAL SAN MARCOS 78666	Site Preparation Final	10/31/2014	Teresa Alvelo	Failed

2483963	2012-11365	Green Spring Village Apartments	1654 POST RD San Marcos 78766	Final Site Prep Inspection	10/31/2014	Teresa Alvelo	Failed
2484112	2013-13200	CVS Pharmacy	301 N Edward Gary St San Marcos 78666	Final Site Prep Inspection	10/31/2014	Teresa Alvelo	Failed
2484110	2013-12386	Sienna Pointe Apartments	2913 Hunter Rd San Marcos 78666	Site Preparation Final	10/31/2014	Teresa Alvelo	Failed
2484106	2013-13701	ACE Relocation System	2312 Old Bastrop Hwy San Marcos 78666	Site Preparation Final	10/31/2014	Teresa Alvelo	Failed
2484116	2013-13576	Chi Omega Lodge Addition	428 W Hutchison St San Marcos 78666	Final Site Prep Inspection	10/31/2014	Teresa Alvelo	Failed
2484114	2013-12479	Frank's Automotive	328 S Guadalupe St San Marcos 78666	Site Preparation Final	10/31/2014	Teresa Alvelo	Failed
2484118	2013-13087	Marriott	625 Commercial Lp San Marcos 78666	Site Preparation Final	10/31/2014	Teresa Alvelo	Failed
2484117	2013-13102	Spec's Wine, Spirits and Finer Foods	510 Barnes Dr San Marcos 78666	Site Preparation Final	10/31/2014	Teresa Alvelo	Failed
2484122	2013-13782	SMCISD High School Stadium and Student Activity Center Site	2601 E McCarty Ln San Marcos 78666	Site Preparation Final	10/31/2014	Teresa Alvelo	Failed
2484119	2014-15256	DeZavala Elementary	600 Staples Rd San Marcos 78666	Site Preparation Final	10/31/2014	Teresa Alvelo	Failed
2484121	2013-14295	Veolia Bus Terminal	4980 Transportation Way San Marcos 78666	Site Preparation Final	10/31/2014	Teresa Alvelo	Failed
2484126	2013-12813	San Marcos Baptist Academy Foundation	2801 RR 12 / SM BAPTIST ACA San Marcos 78666	Site Preparation Final	10/31/2014	Teresa Alvelo	Passed
2484124	2014-14628	Conway Park	504 BLISS LN San Marcos 78666	Final Site Prep Inspection	10/31/2014	Teresa Alvelo	Passed
2484128	2013-14167	Fireproof Contractors	1920 Redwood Rd San Marcos 78666	Final Site Prep Inspection	10/31/2014	Teresa Alvelo	Passed
2484265	2012-11305	The Courts at Riverbend	1980 Aquarena Springs Dr San Marcos 78666	Final Site Prep Inspection	10/31/2014	Teresa Alvelo	Failed
2487080	2012-12041	Comfort Inn and Suites	1053 Clovis Barker Rd San Marcos 78666	Erosion and Sediment Control	11/4/2014	Teresa Alvelo	Passed
2487081	2013-13956	Pre-Kindergarten Facility-SMCISD	1225 Hwy 123 / Pre-Kindergarten San Marcos 78666	Erosion and Sediment Control	11/4/2014	Teresa Alvelo	Passed
2487084	2013-14539	Clovis Barker Business Park Phase II- Site Prep	1600 Clovis Barker Rd Bldg. 3 & 4 San Marcos 78666	Erosion and Sediment Control	11/4/2014	Teresa Alvelo	Passed

2487085	2013-14296	Guadalupe Street Apartments Front Addition-Phase Three	165 S Guadalupe St San Marcos 78666	Erosion and Sediment Control	11/4/2014	Teresa Alvelo	Passed
2487082	2012-10917		1261 Sadler Drive San Marcos 78666	Erosion and Sediment Control	11/4/2014	Teresa Alvelo	Passed
2487083	2014-15344	Goodnight Middle School Comp Site for School	1301 State Hwy 123 / Goodnight San Marcos 78666	Erosion and Sediment Control	11/4/2014	Teresa Alvelo	Passed
2487087	2013-12492	San Marcos Business Park Section 1 & 2	1913 Dutton Dr San Marcos 78666	Erosion and Sediment Control	11/4/2014	Teresa Alvelo	Passed
2487089	2013-13763	Holiday Inn Conference & Event Center	1930 S IH 35 San Marcos 78666	Erosion and Sediment Control	11/4/2014	Teresa Alvelo	Passed
2487108	2013-13499	Mensor Manufacturing	201 Barnes Dr San Marcos 78666	Erosion and Sediment Control	11/4/2014	Teresa Alvelo	Passed
2487109	2014-15313	San Marcos CISD Support Services Facility New Warehouse Site	201 S Suttles / SMCISD Support Services San Marcos 78666	Erosion and Sediment Control	11/4/2014	Teresa Alvelo	Passed
2487111	2014-15109	Thermon	210/206 Thermon Drive San Marcos 78666	Erosion and Sediment Control	11/4/2014	Teresa Alvelo	Passed
2487114	2014-15294	Leinneweber Concrete & Excavation	281 INDUSTRIAL FORK San Marcos 78666	Erosion and Sediment Control	11/4/2014	Teresa Alvelo	Passed
2487116	2013-12479	Frank's Automotive	328 S Guadalupe St San Marcos 78666	Erosion and Sediment Control	11/4/2014	Teresa Alvelo	Passed
2487118	2013-12878	Site Preparation - Quarry New Office Building/Townhouse	425 Quarry San Marcos 78666	Erosion and Sediment Control	11/4/2014	Teresa Alvelo	Passed
2487124	2013-12636	Saddle Brook Mobile Home Park	289 Silver Peak Dr San Marcos 78666	Erosion and Sediment Control	11/4/2014	Teresa Alvelo	Passed
2487127	2014-15188	35 Oaks, Building II Site	320 Barnes Dr San Marcos 78666	Erosion and Sediment Control	11/4/2014	Teresa Alvelo	Passed
2487121	2013-14486	Central Fire Station-Complete Site Prep	3528 Hunter Rd San Marcos 78666	Erosion and Sediment Control	11/4/2014	Teresa Alvelo	Passed
2487126	2014-15127	407 S Stagecoach Trail	407 S Stagecoach Trl San Marcos 78666	Erosion and Sediment Control	11/4/2014	Teresa Alvelo	Passed
2487132	2014-15920	Griffith Ford	2661 N IH 35 Griffith Ford San Marcos 78666	Erosion and Sediment Control	11/4/2014	Teresa Alvelo	Passed

2487148	2014-14993	Gamma Phi Beta Sorority House	124 Spring Rd San Marcos 78666	Erosion and Sediment Control	11/4/2014	Teresa Alvelo	Passed
2487168	2013-13487	Cape's Camp / Woodlands	650 RIVER RD San Marcos 78666	Erosion and Sediment Control	11/4/2014	Teresa Alvelo	Passed
2487178	2013-13395	Chestnut Street Lofts Complete Site App	817 CHESTNUT ST San Marcos 78666	Erosion and Sediment Control	11/4/2014	Teresa Alvelo	Passed
2487192	2014-15570	Fairfield Inn & Suites-Site Prep.	1250 N IH 35 / Fairfield Inn San Marcos 78666	Erosion and Sediment Control	11/4/2014	Teresa Alvelo	Passed
2487208	2013-12841	Thorpe Lane Apts Site Plan	1354 Thorpe Ln San Marcos 78666	Erosion and Sediment Control	11/4/2014	Teresa Alvelo	Failed
2496424	2013-13793	Centerpoint Energy Comprehensive Site Application	1079 Carlson Cir San Marcos 78666	Final Site Prep Inspection	11/12/2014	Teresa Alvelo	Failed
2498742	2012-12041	Comfort Inn and Suites	1053 Clovis Barker Rd San Marcos 78666	Erosion and Sediment Control	11/14/2014	Teresa Alvelo	Passed
2498744	2013-13956	Pre-Kindergarten Facility-SMCISD	1225 Hwy 123 / Pre-Kindergarten San Marcos 78666	Erosion and Sediment Control	11/14/2014	Teresa Alvelo	Passed
2498745	2012-10917		1261 Sadler Drive San Marcos 78666	Erosion and Sediment Control	11/14/2014	Teresa Alvelo	Passed
2498746	2013-14539	Clovis Barker Business Park Phase II- Site Prep	1600 Clovis Barker Rd Bldg. 3 & 4 San Marcos 78666	Erosion and Sediment Control	11/14/2014	Teresa Alvelo	Passed
2498749	2013-13499	Mensor Manufacturing	201 Barnes Dr San Marcos 78666	Final Site Prep Inspection	11/14/2014	Teresa Alvelo	Passed
2498751	2013-13499	Mensor Manufacturing	201 Barnes Dr San Marcos 78666	Erosion and Sediment Control	11/14/2014	Teresa Alvelo	Passed
2498753	2014-15109	Thermon	210/206 Thermon Drive San Marcos 78666	Erosion and Sediment Control	11/14/2014	Teresa Alvelo	Passed
2498760	2014-15294	Leinneweber Concrete & Excavation	281 INDUSTRIAL FORK San Marcos 78666	Erosion and Sediment Control	11/14/2014	Teresa Alvelo	Passed
2498763	2013-14486	Central Fire Station-Complete Site Prep	3528 Hunter Rd San Marcos 78666	Erosion and Sediment Control	11/14/2014	Teresa Alvelo	Passed
2498769	2013-13763	Holiday Inn Conference & Event Center	1930 S IH 35 San Marcos 78666	Erosion and Sediment Control	11/14/2014	Teresa Alvelo	Passed
2498768	2014-15127	407 S Stagecoach Trail	407 S Stagecoach Trl San Marcos 78666	Erosion and Sediment Control	11/14/2014	Teresa Alvelo	Passed

2498773	2014-15344	Goodnight Middle School Comp Site for School	1301 State Hwy 123 / Goodnight San Marcos 78666	Erosion and Sediment Control	11/14/2014	Teresa Alvelo	Passed
2498775	2013-12636	Saddle Brook Mobile Home Park	289 Silver Peak Dr San Marcos 78666	Erosion and Sediment Control	11/14/2014	Teresa Alvelo	Passed
2498791	2014-15920	Griffith Ford	2661 N IH 35 Griffith Ford San Marcos 78666	Erosion and Sediment Control	11/14/2014	Teresa Alvelo	Passed
2499109	2013-12841	Thorpe Lane Apts Site Plan	1354 Thorpe Ln San Marcos 78666	Erosion and Sediment Control	11/14/2014	Teresa Alvelo	Passed
2499111	2014-15313	San Marcos CISD Support Services Facility New Warehouse Site	201 S Suttles / SMCISD Support Services San Marcos 78666	Erosion and Sediment Control	11/14/2014	Teresa Alvelo	Passed
2499113	2013-12479	Frank's Automotive	328 S Guadalupe St San Marcos 78666	Erosion and Sediment Control	11/14/2014	Teresa Alvelo	Passed
2499115	2013-13487	Cape's Camp / Woodlands	650 RIVER RD San Marcos 78666	Erosion and Sediment Control	11/14/2014	Teresa Alvelo	Passed
2499117	2013-13395	Chestnut Street Lofts Complete Site App	817 CHESTNUT ST San Marcos 78666	Erosion and Sediment Control	11/14/2014	Teresa Alvelo	Passed
2499130	2013-12878	Site Preparation - Quarry New Office Building/Townhouse	425 Quarry San Marcos 78666	Erosion and Sediment Control	11/14/2014	Teresa Alvelo	Passed
2499136	2014-15570	Fairfield Inn & Suites-Site Prep.	1250 N IH 35 / Fairfield Inn San Marcos 78666	Erosion and Sediment Control	11/14/2014	Teresa Alvelo	Passed
2499135	2014-15188	35 Oaks, Building II Site	320 Barnes Dr San Marcos 78666	Erosion and Sediment Control	11/14/2014	Teresa Alvelo	Passed
2499181	2013-12492	San Marcos Business Park Section 1 & 2	1913 Dutton Dr San Marcos 78666	Erosion and Sediment Control	11/14/2014	Teresa Alvelo	Passed
2499265	2014-14993	Gamma Phi Beta Sorority House	124 Spring Rd San Marcos 78666	Erosion and Sediment Control	11/14/2014	Teresa Alvelo	Passed
2499188	2013-14296	Guadalupe Street Apartments Front Addition-Phase Three	165 S Guadalupe St San Marcos 78666	Erosion and Sediment Control	11/14/2014	Teresa Alvelo	Passed
2499342	2013-12910	Cottages of San Marcos Site	1415 Craddock Ave / Cottages San Marcos 78666	Site Preparation Final	11/14/2014	Teresa Alvelo	Failed
2499471	2013-13499	Mensor Manufacturing	201 Barnes Dr San Marcos 78666	Final Site Prep Inspection	11/14/2014	Teresa Alvelo	Failed

2503153	2013-13395	Chestnut Street Lofts Complete Site App	817 CHESTNUT ST San Marcos 78666	Erosion and Sediment Control	11/19/2014	Teresa Alvelo	Failed
2503629	2012-12041	Comfort Inn and Suites	1053 Clovis Barker Rd San Marcos 78666	Erosion and Sediment Control	11/19/2014	Teresa Alvelo	Passed
2503630	2013-13956	Pre-Kindergarten Facility-SMCISD	1225 Hwy 123 / Pre-Kindergarten San Marcos 78666	Erosion and Sediment Control	11/19/2014	Teresa Alvelo	Passed
2503635	2012-10917		1261 Sadler Drive San Marcos 78666	Erosion and Sediment Control	11/19/2014	Teresa Alvelo	Passed
2503631	2014-15344	Goodnight Middle School Comp Site for School	1301 State Hwy 123 / Goodnight San Marcos 78666	Erosion and Sediment Control	11/19/2014	Teresa Alvelo	Passed
2503652	2013-14539	Clovis Barker Business Park Phase II- Site Prep	1600 Clovis Barker Rd Bldg. 3 & 4 San Marcos 78666	Erosion and Sediment Control	11/19/2014	Teresa Alvelo	Passed
2503665	2013-12841	Thorpe Lane Apts Site Plan	1354 Thorpe Ln San Marcos 78666	Erosion and Sediment Control	11/19/2014	Teresa Alvelo	Passed
2503704	2013-14296	Guadalupe Street Apartments Front Addition-Phase Three	165 S Guadalupe St San Marcos 78666	Erosion and Sediment Control	11/19/2014	Teresa Alvelo	Passed
2503707	2013-13763	Holiday Inn Conference & Event Center	1930 S IH 35 San Marcos 78666	Erosion and Sediment Control	11/19/2014	Teresa Alvelo	Passed
2503709	2014-15313	San Marcos CISD Support Services Facility New Warehouse Site	201 S Suttles / SMCISD Support Services San Marcos 78666	Erosion and Sediment Control	11/19/2014	Teresa Alvelo	Passed
2503711	2014-15920	Griffith Ford	2661 N IH 35 Griffith Ford San Marcos 78666	Erosion and Sediment Control	11/19/2014	Teresa Alvelo	Passed
2503717	2014-15127	407 S Stagecoach Trail	407 S Stagecoach Trl San Marcos 78666	Erosion and Sediment Control	11/19/2014	Teresa Alvelo	Passed
2503718	2013-12878	Site Preparation - Quarry New Office Building/Townhouse	425 Quarry San Marcos 78666	Erosion and Sediment Control	11/19/2014	Teresa Alvelo	Passed
2503713	2014-15109	Thermon	210/206 Thermon Drive San Marcos 78666	Erosion and Sediment Control	11/19/2014	Teresa Alvelo	Passed
2503714	2013-12636	Saddle Brook Mobile Home Park	289 Silver Peak Dr San Marcos 78666	Erosion and Sediment Control	11/19/2014	Teresa Alvelo	Passed

2503715	2014-15188	35 Oaks, Building II Site	320 Barnes Dr San Marcos 78666	Erosion and Sediment Control	11/19/2014	Teresa Alvelo	Passed
2503731	2014-14993	Gamma Phi Beta Sorority House	124 Spring Rd San Marcos 78666	Erosion and Sediment Control	11/19/2014	Teresa Alvelo	Passed
2503721	2013-14486	Central Fire Station-Complete Site Prep	3528 Hunter Rd San Marcos 78666	Erosion and Sediment Control	11/19/2014	Teresa Alvelo	Passed
2503719	2014-15294	Leinneweber Concrete & Excavation	281 INDUSTRIAL FORK San Marcos 78666	Erosion and Sediment Control	11/19/2014	Teresa Alvelo	Passed
2503723	2014-15570	Fairfield Inn & Suites-Site Prep.	1250 N IH 35 / Fairfield Inn San Marcos 78666	Erosion and Sediment Control	11/19/2014	Teresa Alvelo	Passed
2503734	2013-13487	Cape's Camp / Woodlands	650 RIVER RD San Marcos 78666	Erosion and Sediment Control	11/19/2014	Teresa Alvelo	Passed
2503759	2013-12492	San Marcos Business Park Section 1 & 2	1913 Dutton Dr San Marcos 78666	Erosion and Sediment Control	11/19/2014	Teresa Alvelo	Failed
2509165	2013-13395	Chestnut Street Lofts Complete Site App	817 CHESTNUT ST San Marcos 78666	Erosion and Sediment Control	11/24/2014	Teresa Alvelo	Failed
2509170	2012-11305	The Courts at Riverbend	1980 Aquarena Springs Dr San Marcos 78666	Final Site Prep Inspection	11/24/2014	Teresa Alvelo	Passed
2510962	2013-13395	Chestnut Street Lofts Complete Site App	817 CHESTNUT ST San Marcos 78666	Erosion and Sediment Control	11/25/2014	Teresa Alvelo	Failed
2511099	2012-12041	Comfort Inn and Suites	1053 Clovis Barker Rd San Marcos 78666	Erosion and Sediment Control	11/25/2014	Teresa Alvelo	Passed
2511102	2013-13956	Pre-Kindergarten Facility-SMCISD	1225 Hwy 123 / Pre-Kindergarten San Marcos 78666	Erosion and Sediment Control	11/25/2014	Teresa Alvelo	Passed
2511114	2014-14993	Gamma Phi Beta Sorority House	124 Spring Rd San Marcos 78666	Erosion and Sediment Control	11/25/2014	Teresa Alvelo	Passed
2511115	2012-10917		1261 Sadler Drive San Marcos 78666	Erosion and Sediment Control	11/25/2014	Teresa Alvelo	Passed
2511120	2013-12841	Thorpe Lane Apts Site Plan	1354 Thorpe Ln San Marcos 78666	Erosion and Sediment Control	11/25/2014	Teresa Alvelo	Passed
2511121	2013-14539	Clovis Barker Business Park Phase II- Site Prep	1600 Clovis Barker Rd Bldg. 3 & 4 San Marcos 78666	Erosion and Sediment Control	11/25/2014	Teresa Alvelo	Passed
2511124	2013-12492	San Marcos Business Park Section 1 & 2	1913 Dutton Dr San Marcos 78666	Erosion and Sediment Control	11/25/2014	Teresa Alvelo	Passed
2511126	2013-13763	Holiday Inn Conference & Event Center	1930 S IH 35 San Marcos 78666	Erosion and Sediment Control	11/25/2014	Teresa Alvelo	Passed

2511130	2014-15313	San Marcos CISD Support Services Facility New Warehouse Site	201 S Suttles / SMCISD Support Services San Marcos 78666	Erosion and Sediment Control	11/25/2014	Teresa Alvelo	Passed
2511134	2014-15360	Hilton Garden Inn-Site Prep	2131 NIH 35 Hilton Garden Inn San Marcos 78666	Erosion and Sediment Control	11/25/2014	Teresa Alvelo	Passed
2511133	2014-15109	Thermon	210/206 Thermon Drive San Marcos 78666	Erosion and Sediment Control	11/25/2014	Teresa Alvelo	Passed
2511136	2014-15920	Griffith Ford	2661 N IH 35 Griffith Ford San Marcos 78666	Erosion and Sediment Control	11/25/2014	Teresa Alvelo	Passed
2511137	2014-15294	Leinneweber Concrete & Excavation	281 INDUSTRIAL FORK San Marcos 78666	Erosion and Sediment Control	11/25/2014	Teresa Alvelo	Passed
2511140	2013-12636	Saddle Brook Mobile Home Park	289 Silver Peak Dr San Marcos 78666	Erosion and Sediment Control	11/25/2014	Teresa Alvelo	Passed
2511144	2014-15188	35 Oaks, Building II Site	320 Barnes Dr San Marcos 78666	Erosion and Sediment Control	11/25/2014	Teresa Alvelo	Passed
2511145	2013-14486	Central Fire Station-Complete Site Prep	3528 Hunter Rd San Marcos 78666	Erosion and Sediment Control	11/25/2014	Teresa Alvelo	Passed
2511149	2014-15127	407 S Stagecoach Trail	407 S Stagecoach Trl San Marcos 78666	Erosion and Sediment Control	11/25/2014	Teresa Alvelo	Passed
2511150	2013-12878	Site Preparation - Quarry New Office Building/Townhouse	425 Quarry San Marcos 78666	Erosion and Sediment Control	11/25/2014	Teresa Alvelo	Passed
2511159	2013-13487	Cape's Camp / Woodlands	650 RIVER RD San Marcos 78666	Erosion and Sediment Control	11/25/2014	Teresa Alvelo	Passed
2511153	2014-15570	Fairfield Inn & Suites-Site Prep.	1250 N IH 35 / Fairfield Inn San Marcos 78666	Erosion and Sediment Control	11/25/2014	Teresa Alvelo	Passed
2511187	2014-15344	Goodnight Middle School Comp Site for School	1301 State Hwy 123 / Goodnight San Marcos 78666	Erosion and Sediment Control	11/25/2014	Teresa Alvelo	Passed
2511212	2013-14296	Guadalupe Street Apartments Front Addition-Phase Three	165 S Guadalupe St San Marcos 78666	Erosion and Sediment Control	11/25/2014	Teresa Alvelo	Failed
2512665	2013-13200	CVS Pharmacy	301 N Edward Gary St San Marcos 78666	Final Site Prep Inspection	11/26/2014	Teresa Alvelo	Failed

2512664	2012-12175	Dollar General Store	2195 S Old Bastrop / DOLLAR GENERAL SAN MARCOS 78666	Site Preparation Final	11/26/2014	Teresa Alvelo	Failed
2512666	2013-14295	Veolia Bus Terminal	4980 Transportation Way San Marcos 78666	Site Preparation Final	11/26/2014	Teresa Alvelo	Failed
2512667	2013-13576	Chi Omega Lodge Addition	428 W Hutchison St San Marcos 78666	Site Preparation Final	11/26/2014	Teresa Alvelo	Failed
2512669	2014-15256	DeZavala Elementary	600 Staples Rd San Marcos 78666	Site Preparation Final	11/26/2014	Teresa Alvelo	Failed
2512695	2013-12910	Cottages of San Marcos Site	1415 Craddock Ave / Cottages San Marcos 78666	Site Preparation Final	11/26/2014	Teresa Alvelo	Failed
2512698	2012-11098	Avalon Apartments	1111 Avalon Avenue San Marcos 78666	Site Preparation Final	11/26/2014	Teresa Alvelo	Failed
2512704	2013-12479	Frank's Automotive	328 S Guadalupe St San Marcos 78666	Site Preparation Final	11/26/2014	Teresa Alvelo	Failed
2512740	2013-12386	Sienna Pointe Apartments	2913 Hunter Rd San Marcos 78666	Site Preparation Final	11/26/2014	Teresa Alvelo	Failed
2514001	2012-11365	Green Spring Village Apartments	1654 POST RD San Marcos 78766	Final Site Prep Inspection	12/1/2014	Teresa Alvelo	Failed
2514027	2013-13782	SMCISD High School Stadium and Student Activity Center Site	2601 E McCarty Ln San Marcos 78666	Site Preparation Final	12/1/2014	Teresa Alvelo	Failed
2514028	2013-13102	Spec's Wine, Spirits and Finer Foods	510 Barnes Dr San Marcos 78666	Site Preparation Final	12/1/2014	Teresa Alvelo	Failed
2514288	2013-13395	Chestnut Street Lofts Complete Site App	817 CHESTNUT ST San Marcos 78666	Erosion and Sediment Control	12/2/2014	Teresa Alvelo	Failed
2517121	2013-13395	Chestnut Street Lofts Complete Site App	817 CHESTNUT ST San Marcos 78666	Erosion and Sediment Control	12/3/2014	Teresa Alvelo	Failed
2517271	2014-15360	Hilton Garden Inn-Site Prep	2131 NIH 35 Hilton Garden Inn San Marcos 78666	Erosion and Sediment Control	12/3/2014	Teresa Alvelo	Passed
2517305	2012-12041	Comfort Inn and Suites	1053 Clovis Barker Rd San Marcos 78666	Erosion and Sediment Control	12/3/2014	Teresa Alvelo	Passed
2517307	2013-13956	Pre-Kindergarten Facility-SMCISD	1225 Hwy 123 / Pre-Kindergarten San Marcos 78666	Erosion and Sediment Control	12/3/2014	Teresa Alvelo	Passed
2517308	2014-14993	Gamma Phi Beta Sorority House	124 Spring Rd San Marcos 78666	Erosion and Sediment Control	12/3/2014	Teresa Alvelo	Passed

2517310	2012-10917		1261 Sadler Drive San Marcos 78666	Erosion and Sediment Control	12/3/2014	Teresa Alvelo	Passed
2517314	2013-14296	Guadalupe Street Apartments Front Addition-Phase Three	165 S Guadalupe St San Marcos 78666	Erosion and Sediment Control	12/3/2014	Teresa Alvelo	Passed
2517312	2013-14539	Clovis Barker Business Park Phase II- Site Prep	1600 Clovis Barker Rd Bldg. 3 & 4 San Marcos 78666	Erosion and Sediment Control	12/3/2014	Teresa Alvelo	Passed
2517319	2013-13763	Holiday Inn Conference & Event Center	1930 S IH 35 San Marcos 78666	Erosion and Sediment Control	12/3/2014	Teresa Alvelo	Passed
2517322	2014-15313	San Marcos CISD Support Services Facility New Warehouse Site	201 S Suttles / SMCISD Support Services San Marcos 78666	Erosion and Sediment Control	12/3/2014	Teresa Alvelo	Passed
2517324	2014-15109	Thermon	210/206 Thermon Drive San Marcos 78666	Erosion and Sediment Control	12/3/2014	Teresa Alvelo	Passed
2517327	2013-12492	San Marcos Business Park Section 1 & 2	1913 Dutton Dr San Marcos 78666	Erosion and Sediment Control	12/3/2014	Teresa Alvelo	Passed
2517329	2014-15920	Griffith Ford	2661 N IH 35 Griffith Ford San Marcos 78666	Erosion and Sediment Control	12/3/2014	Teresa Alvelo	Passed
2517331	2014-15294	Leinneweber Concrete & Excavation	281 INDUSTRIAL FORK San Marcos 78666	Erosion and Sediment Control	12/3/2014	Teresa Alvelo	Passed
2517333	2013-12636	Saddle Brook Mobile Home Park	289 Silver Peak Dr San Marcos 78666	Erosion and Sediment Control	12/3/2014	Teresa Alvelo	Passed
2517338	2013-14486	Central Fire Station-Complete Site Prep	3528 Hunter Rd San Marcos 78666	Erosion and Sediment Control	12/3/2014	Teresa Alvelo	Passed
2517339	2014-15127	407 S Stagecoach Trail	407 S Stagecoach Trl San Marcos 78666	Erosion and Sediment Control	12/3/2014	Teresa Alvelo	Passed
2517337	2013-13701	ACE Relocation System	2312 Old Bastrop Hwy San Marcos 78666	Erosion and Sediment Control	12/3/2014	Teresa Alvelo	Passed
2517341	2013-12878	Site Preparation - Quarry New Office Building/Townhouse	425 Quarry San Marcos 78666	Erosion and Sediment Control	12/3/2014	Teresa Alvelo	Passed
2517351	2014-15570	Fairfield Inn & Suites-Site Prep.	1250 N IH 35 / Fairfield Inn San Marcos 78666	Erosion and Sediment Control	12/3/2014	Teresa Alvelo	Passed
2517355	2013-13487	Cape's Camp / Woodlands	650 RIVER RD San Marcos 78666	Erosion and Sediment Control	12/3/2014	Teresa Alvelo	Passed

2517357	2013-12841	Thorpe Lane Apts Site Plan	1354 Thorpe Ln San Marcos 78666	Erosion and Sediment Control	12/3/2014	Teresa Alvelo	Passed
2517359	2014-15188	35 Oaks, Building II Site	320 Barnes Dr San Marcos 78666	Erosion and Sediment Control	12/3/2014	Teresa Alvelo	Passed
2517438	2014-15344	Goodnight Middle School Comp Site for School	1301 State Hwy 123 / Goodnight San Marcos 78666	Erosion and Sediment Control	12/3/2014	Teresa Alvelo	Passed
2520990	2013-13793	Centerpoint Energy Comprehensive Site Application	1079 Carlson Cir San Marcos 78666	Final Site Prep Inspection	12/8/2014	Teresa Alvelo	Failed
2523772	2014-15345	Goodnight Middle School Turf	1301 SH 123 / Goodnight Ball Field San Marcos 78666	Erosion and Sediment Control	12/9/2014	Teresa Alvelo	Passed
2523770	2012-12041	Comfort Inn and Suites	1053 Clovis Barker Rd San Marcos 78666	Erosion and Sediment Control	12/9/2014	Teresa Alvelo	Passed
2523774	2013-13956	Pre-Kindergarten Facility-SMCISD	1225 Hwy 123 / Pre-Kindergarten San Marcos 78666	Erosion and Sediment Control	12/9/2014	Teresa Alvelo	Passed
2523771	2014-14993	Gamma Phi Beta Sorority House	124 Spring Rd San Marcos 78666	Erosion and Sediment Control	12/9/2014	Teresa Alvelo	Passed
2523773	2012-10917		1261 Sadler Drive San Marcos 78666	Erosion and Sediment Control	12/9/2014	Teresa Alvelo	Passed
2533355	2014-15345	Goodnight Middle School Turf	1301 SH 123 / Goodnight Ball Field San Marcos 78666	Erosion and Sediment Control	12/9/2014	Teresa Alvelo	Failed
2523940	2013-14539	Clovis Barker Business Park Phase II- Site Prep	1600 Clovis Barker Rd Bldg. 3 & 4 San Marcos 78666	Erosion and Sediment Control	12/9/2014	Teresa Alvelo	Passed
2523776	2013-14296	Guadalupe Street Apartments Front Addition-Phase Three	165 S Guadalupe St San Marcos 78666	Erosion and Sediment Control	12/9/2014	Teresa Alvelo	Passed
2523777	2013-12492	San Marcos Business Park Section 1 & 2	1913 Dutton Dr San Marcos 78666	Erosion and Sediment Control	12/9/2014	Teresa Alvelo	Passed
2523975	2014-15313	San Marcos CISD Support Services Facility New Warehouse Site	201 S Suttles / SMCISD Support Services San Marcos 78666	Erosion and Sediment Control	12/9/2014	Teresa Alvelo	Passed
2523976	2014-15109	Thermon	210/206 Thermon Drive San Marcos 78666	Erosion and Sediment Control	12/9/2014	Teresa Alvelo	Passed

2523978	2013-13701	ACE Relocation System	2312 Old Bastrop Hwy San Marcos 78666	Erosion and Sediment Control	12/9/2014	Teresa Alvelo	Passed
2523980	2014-15920	Griffith Ford	2661 N IH 35 Griffith Ford San Marcos 78666	Erosion and Sediment Control	12/9/2014	Teresa Alvelo	Passed
2523979	2013-12636	Saddle Brook Mobile Home Park	289 Silver Peak Dr San Marcos 78666	Erosion and Sediment Control	12/9/2014	Teresa Alvelo	Passed
2523981	2014-15188	35 Oaks, Building II Site	320 Barnes Dr San Marcos 78666	Erosion and Sediment Control	12/9/2014	Teresa Alvelo	Passed
2523982	2013-14486	Central Fire Station-Complete Site Prep	3528 Hunter Rd San Marcos 78666	Erosion and Sediment Control	12/9/2014	Teresa Alvelo	Passed
2523984	2014-15294	Leinneweber Concrete & Excavation	281 INDUSTRIAL FORK San Marcos 78666	Erosion and Sediment Control	12/9/2014	Teresa Alvelo	Passed
2523987	2013-12878	Site Preparation - Quarry New Office Building/Townhouse	425 Quarry San Marcos 78666	Erosion and Sediment Control	12/9/2014	Teresa Alvelo	Passed
2523983	2014-15852	Zaxby's San Marcos		Erosion and Sediment Control	12/9/2014	Teresa Alvelo	Passed
2523988	2013-13395	Chestnut Street Lofts Complete Site App	817 CHESTNUT ST San Marcos 78666	Erosion and Sediment Control	12/9/2014	Teresa Alvelo	Passed
2524075	2014-15345	Goodnight Middle School Turf	1301 SH 123 / Goodnight Ball Field San Marcos 78666	Erosion and Sediment Control	12/9/2014	Teresa Alvelo	Passed
2524090	2014-15127	407 S Stagecoach Trail	407 S Stagecoach Trl San Marcos 78666	Erosion and Sediment Control	12/9/2014	Teresa Alvelo	Passed
2524089	2013-13487	Cape's Camp / Woodlands	650 RIVER RD San Marcos 78666	Erosion and Sediment Control	12/9/2014	Teresa Alvelo	Passed
2524093	2013-13763	Holiday Inn Conference & Event Center	1930 S IH 35 San Marcos 78666	Erosion and Sediment Control	12/9/2014	Teresa Alvelo	Failed
2524099	2013-13763	Holiday Inn Conference & Event Center	1930 S IH 35 San Marcos 78666	Erosion and Sediment Control	12/9/2014	Teresa Alvelo	Passed
2524101	2014-15360	Hilton Garden Inn-Site Prep	2131 NIH 35 Hilton Garden Inn San Marcos 78666	Erosion and Sediment Control	12/9/2014	Teresa Alvelo	Failed
2524109	2014-15570	Fairfield Inn & Suites-Site Prep.	1250 N IH 35 / Fairfield Inn San Marcos 78666	Erosion and Sediment Control	12/9/2014	Teresa Alvelo	Passed
2524111	2013-12841	Thorpe Lane Apts Site Plan	1354 Thorpe Ln San Marcos 78666	Erosion and Sediment Control	12/9/2014	Teresa Alvelo	Passed

2526868	2014-15345	Goodnight Middle School Turf	1301 SH 123 / Goodnight Ball Field San Marcos 78666	Erosion and Sediment Control	12/11/2014	Teresa Alvelo	Failed
2528455	2014-15453	Complete Site Prep 250 Foxtail Run	250 S Foxtail Run San Marcos 78666	Site Preparation Final	12/12/2014	Teresa Alvelo	Failed
2532365	2014-15852	Zaxby's San Marcos		Erosion and Sediment Control	12/16/2014	Teresa Alvelo	Passed
2532370	2012-12041	Comfort Inn and Suites	1053 Clovis Barker Rd San Marcos 78666	Erosion and Sediment Control	12/16/2014	Teresa Alvelo	Passed
2532371	2013-13956	Pre-Kindergarten Facility-SMCISD	1225 Hwy 123 / Pre-Kindergarten San Marcos 78666	Erosion and Sediment Control	12/16/2014	Teresa Alvelo	Passed
2532374	2014-14993	Gamma Phi Beta Sorority House	124 Spring Rd San Marcos 78666	Erosion and Sediment Control	12/16/2014	Teresa Alvelo	Passed
2532372	2012-10917		1261 Sadler Drive San Marcos 78666	Erosion and Sediment Control	12/16/2014	Teresa Alvelo	Passed
2532375	2013-14539	Clovis Barker Business Park Phase II- Site Prep	1600 Clovis Barker Rd Bldg. 3 & 4 San Marcos 78666	Erosion and Sediment Control	12/16/2014	Teresa Alvelo	Passed
2532376	2013-12492	San Marcos Business Park Section 1 & 2	1913 Dutton Dr San Marcos 78666	Erosion and Sediment Control	12/16/2014	Teresa Alvelo	Passed
2532388	2013-13763	Holiday Inn Conference & Event Center	1930 S IH 35 San Marcos 78666	Erosion and Sediment Control	12/16/2014	Teresa Alvelo	Passed
2532387	2013-14296	Guadalupe Street Apartments Front Addition-Phase Three	165 S Guadalupe St San Marcos 78666	Erosion and Sediment Control	12/16/2014	Teresa Alvelo	Passed
2532389	2014-15313	San Marcos CISD Support Services Facility New Warehouse Site	201 S Suttles / SMCISD Support Services San Marcos 78666	Erosion and Sediment Control	12/16/2014	Teresa Alvelo	Passed
2532390	2014-15109	Thermon	210/206 Thermon Drive San Marcos 78666	Erosion and Sediment Control	12/16/2014	Teresa Alvelo	Passed
2532394	2014-15920	Griffith Ford	2661 N IH 35 Griffith Ford San Marcos 78666	Erosion and Sediment Control	12/16/2014	Teresa Alvelo	Passed
2532396	2013-12636	Saddle Brook Mobile Home Park	289 Silver Peak Dr San Marcos 78666	Erosion and Sediment Control	12/16/2014	Teresa Alvelo	Passed
2532397	2014-15188	35 Oaks, Building II Site	320 Barnes Dr San Marcos 78666	Erosion and Sediment Control	12/16/2014	Teresa Alvelo	Passed

2532392	2014-15360	Hilton Garden Inn-Site Prep	2131 NIH 35 Hilton Garden Inn San Marcos 78666	Erosion and Sediment Control	12/16/2014	Teresa Alvelo	Passed
2532401	2014-15973	Senior Citizens Center San Marcos	810 Arizona St San Marcos 78666	Erosion and Sediment Control	12/16/2014	Teresa Alvelo	Passed
2532398	2013-14486	Central Fire Station-Complete Site Prep	3528 Hunter Rd San Marcos 78666	Erosion and Sediment Control	12/16/2014	Teresa Alvelo	Passed
2532400	2013-12878	Site Preparation - Quarry New Office Building/Townhouse	425 Quarry San Marcos 78666	Erosion and Sediment Control	12/16/2014	Teresa Alvelo	Passed
2532403	2013-13395	Chestnut Street Lofts Complete Site App	817 CHESTNUT ST San Marcos 78666	Erosion and Sediment Control	12/16/2014	Teresa Alvelo	Passed
2532402	2014-15570	Fairfield Inn & Suites-Site Prep.	1250 N IH 35 / Fairfield Inn San Marcos 78666	Erosion and Sediment Control	12/16/2014	Teresa Alvelo	Passed
2532405	2013-13701	ACE Relocation System	2312 Old Bastrop Hwy San Marcos 78666	Erosion and Sediment Control	12/16/2014	Teresa Alvelo	Passed
2532407	2014-15127	407 S Stagecoach Trail	407 S Stagecoach Trl San Marcos 78666	Erosion and Sediment Control	12/16/2014	Teresa Alvelo	Passed
2532423	2014-16131	410 W. Hutchison	410 W HUTCHISON ST San Marcos 78666	Erosion and Sediment Control	12/16/2014	Teresa Alvelo	Passed
2533395	2014-15570	Fairfield Inn & Suites-Site Prep.	1250 N IH 35 / Fairfield Inn San Marcos 78666	Erosion and Sediment Control	12/17/2014	Teresa Alvelo	Failed
2533417	2014-15345	Goodnight Middle School Turf	1301 SH 123 / Goodnight Ball Field San Marcos 78666	Erosion and Sediment Control	12/17/2014	Teresa Alvelo	Passed
2533419	2014-15294	Leinneweber Concrete & Excavation	281 INDUSTRIAL FORK San Marcos 78666	Erosion and Sediment Control	12/17/2014	Teresa Alvelo	Passed
2533452	2013-12841	Thorpe Lane Apts Site Plan	1354 Thorpe Ln San Marcos 78666	Erosion and Sediment Control	12/17/2014	Teresa Alvelo	Failed
2533477	2013-13487	Cape's Camp / Woodlands	650 RIVER RD San Marcos 78666	Erosion and Sediment Control	12/17/2014	Teresa Alvelo	Failed
2535543	2013-12386	Sienna Pointe Apartments	2913 Hunter Rd San Marcos 78666	Site Preparation Final	12/18/2014	Teresa Alvelo	Failed
2539888	2012-12041	Comfort Inn and Suites	1053 Clovis Barker Rd San Marcos 78666	Erosion and Sediment Control	12/23/2014	Teresa Alvelo	Passed
2539909	2013-13956	Pre-Kindergarten Facility-SMCISD	1225 Hwy 123 / Pre-Kindergarten San Marcos 78666	Erosion and Sediment Control	12/23/2014	Teresa Alvelo	Passed
2539920	2014-14993	Gamma Phi Beta Sorority House	124 Spring Rd San Marcos 78666	Erosion and Sediment Control	12/23/2014	Teresa Alvelo	Passed

2539922	2014-15570	Fairfield Inn & Suites-Site Prep.	1250 N IH 35 / Fairfield Inn San Marcos 78666	Erosion and Sediment Control	12/23/2014	Teresa Alvelo	Passed
2539925	2012-10917		1261 Sadler Drive San Marcos 78666	Erosion and Sediment Control	12/23/2014	Teresa Alvelo	Passed
2539928	2013-14539	Clovis Barker Business Park Phase II- Site Prep	1600 Clovis Barker Rd Bldg. 3 & 4 San Marcos 78666	Erosion and Sediment Control	12/23/2014	Teresa Alvelo	Passed
2539926	2013-14296	Guadalupe Street Apartments Front Addition-Phase Three	165 S Guadalupe St San Marcos 78666	Erosion and Sediment Control	12/23/2014	Teresa Alvelo	Passed
2539934	2013-13763	Holiday Inn Conference & Event Center	1930 S IH 35 San Marcos 78666	Erosion and Sediment Control	12/23/2014	Teresa Alvelo	Passed
2539929	2014-15109	Thermon	210/206 Thermon Drive San Marcos 78666	Erosion and Sediment Control	12/23/2014	Teresa Alvelo	Passed
2539970	2014-15360	Hilton Garden Inn-Site Prep	2131 N IH 35 / Hilton Garden	Erosion and Sediment Control	12/23/2014	Teresa Alvelo	Passed
2539971	2014-15920	Griffith Ford	2661 N IH 35 Griffith Ford San Marcos 78666	Erosion and Sediment Control	12/23/2014	Teresa Alvelo	Passed
2539977	2013-12636	Saddle Brook Mobile Home Park	289 Silver Peak Dr San Marcos 78666	Erosion and Sediment Control	12/23/2014	Teresa Alvelo	Passed
2539978	2013-14486	Central Fire Station-Complete Site Prep	3528 Hunter Rd San Marcos 78666	Erosion and Sediment Control	12/23/2014	Teresa Alvelo	Passed
2539972	2014-15294	Leinneweber Concrete & Excavation	281 INDUSTRIAL FORK San Marcos 78666	Erosion and Sediment Control	12/23/2014	Teresa Alvelo	Passed
2539987	2014-16131	410 W. Hutchison	410 W HUTCHISON ST San Marcos 78666	Erosion and Sediment Control	12/23/2014	Teresa Alvelo	Passed
2539986	2014-15188	35 Oaks, Building II Site	320 Barnes Dr San Marcos 78666	Erosion and Sediment Control	12/23/2014	Teresa Alvelo	Passed
2539980	2014-15127	407 S Stagecoach Trail	407 S Stagecoach Trl San Marcos 78666	Erosion and Sediment Control	12/23/2014	Teresa Alvelo	Passed
2539982	2013-12878	Site Preparation - Quarry New Office Building/Townhouse	425 Quarry San Marcos 78666	Erosion and Sediment Control	12/23/2014	Teresa Alvelo	Passed
2539983	2014-15973	Senior Citizens Center San Marcos	810 Arizona St San Marcos 78666	Erosion and Sediment Control	12/23/2014	Teresa Alvelo	Passed
2539984	2013-13395	Chestnut Street Lofts Complete Site App	817 CHESTNUT ST San Marcos 78666	Erosion and Sediment Control	12/23/2014	Teresa Alvelo	Passed

2540121	2014-15188	35 Oaks, Building II Site	320 Barnes Dr San Marcos 78666	Erosion and Sediment Control	12/23/2014	Teresa Alvelo	Passed
2540198	2013-13487	Cape's Camp / Woodlands	650 RIVER RD San Marcos 78666	Erosion and Sediment Control	12/23/2014	Teresa Alvelo	Failed
2540231	2014-15570	Fairfield Inn & Suites-Site Prep.	1250 N IH 35 / Fairfield Inn San Marcos 78666	Erosion and Sediment Control	12/23/2014	Teresa Alvelo	Failed
2540238	2013-12841	Thorpe Lane Apts Site Plan	1354 Thorpe Ln San Marcos 78666	Erosion and Sediment Control	12/23/2014	Teresa Alvelo	Failed
2540241	2014-15852	Zaxby's San Marcos		Erosion and Sediment Control	12/23/2014	Teresa Alvelo	Failed
2544934	2013-14539	Clovis Barker Business Park Phase II- Site Prep	1600 Clovis Barker Rd Bldg. 3 & 4 San Marcos 78666	Erosion and Sediment Control	12/31/2014	Teresa Alvelo	Passed
2544936	2013-14296	Guadalupe Street Apartments Front Addition-Phase Three	165 S Guadalupe St San Marcos 78666	Erosion and Sediment Control	12/31/2014	Teresa Alvelo	Passed
2544938	2014-15109	Thermon	210/206 Thermon Drive San Marcos 78666	Erosion and Sediment Control	12/31/2014	Teresa Alvelo	Passed
2544931	2012-10917		1261 Sadler Drive San Marcos 78666	Erosion and Sediment Control	12/31/2014	Teresa Alvelo	Passed
2544940	2014-15360	Hilton Garden Inn-Site Prep	2131 N IH 35 / Hilton Garden	Erosion and Sediment Control	12/31/2014	Teresa Alvelo	Passed
2544943	2014-15294	Leinneweber Concrete & Excavation	281 INDUSTRIAL FORK San Marcos 78666	Erosion and Sediment Control	12/31/2014	Teresa Alvelo	Passed
2544944	2013-12636	Saddle Brook Mobile Home Park	289 Silver Peak Dr San Marcos 78666	Erosion and Sediment Control	12/31/2014	Teresa Alvelo	Passed
2544959	2014-15127	407 S Stagecoach Trail	407 S Stagecoach Trl San Marcos 78666	Erosion and Sediment Control	12/31/2014	Teresa Alvelo	Passed
2544960	2014-16131	410 W. Hutchison	410 W HUTCHISON ST San Marcos 78666	Erosion and Sediment Control	12/31/2014	Teresa Alvelo	Passed
2544961	2013-12878	Site Preparation - Quarry New Office Building/Townhouse	425 Quarry San Marcos 78666	Erosion and Sediment Control	12/31/2014	Teresa Alvelo	Passed
2545011	2013-13763	Holiday Inn Conference & Event Center	1930 S IH 35 San Marcos 78666	Erosion and Sediment Control	12/31/2014	Teresa Alvelo	Passed
2545019	2013-13395	Chestnut Street Lofts Complete Site App	817 CHESTNUT ST San Marcos 78666	Erosion and Sediment Control	12/31/2014	Teresa Alvelo	Passed
2545059	2014-15570	Fairfield Inn & Suites-Site Prep.	1250 N IH 35 / Fairfield Inn San Marcos 78666	Erosion and Sediment Control	12/31/2014	Teresa Alvelo	Failed

2545060	2014-15973	Senior Citizens Center San Marcos	810 Arizona St San Marcos 78666	Erosion and Sediment Control	12/31/2014	Teresa Alvelo	Passed
2545083	2014-15852	Zaxby's San Marcos		Erosion and Sediment Control	12/31/2014	Teresa Alvelo	Failed
2545084	2012-12041	Comfort Inn and Suites	1053 Clovis Barker Rd San Marcos 78666	Erosion and Sediment Control	12/31/2014	Teresa Alvelo	Passed
2545093	2013-12841	Thorpe Lane Apts Site Plan	1354 Thorpe Ln San Marcos 78666	Erosion and Sediment Control	12/31/2014	Teresa Alvelo	Failed
2545115	2014-15920	Griffith Ford	2661 N IH 35 Griffith Ford San Marcos 78666	Erosion and Sediment Control	12/31/2014	Teresa Alvelo	Passed
2545116	2013-14486	Central Fire Station-Complete Site Prep	3528 Hunter Rd San Marcos 78666	Erosion and Sediment Control	12/31/2014	Teresa Alvelo	Passed
2545117	2014-15188	35 Oaks, Building II Site	320 Barnes Dr San Marcos 78666	Erosion and Sediment Control	12/31/2014	Teresa Alvelo	Passed
2545118	2013-13487	Cape's Camp / Woodlands	650 RIVER RD San Marcos 78666	Erosion and Sediment Control	12/31/2014	Teresa Alvelo	Failed
2547409	2014-15570	Fairfield Inn & Suites-Site Prep.	1250 N IH 35 / Fairfield Inn San Marcos 78666	Erosion and Sediment Control	1/6/2015	Teresa Alvelo	Failed
2548231	2012-10917		1261 Sadler Drive San Marcos 78666	Erosion and Sediment Control	1/6/2015	Teresa Alvelo	Passed
2548233	2013-14539	Clovis Barker Business Park Phase II- Site Prep	1600 Clovis Barker Rd Bldg. 3 & 4 San Marcos 78666	Erosion and Sediment Control	1/6/2015	Teresa Alvelo	Passed
2548235	2013-14296	Guadalupe Street Apartments Front Addition-Phase Three	165 S Guadalupe St San Marcos 78666	Erosion and Sediment Control	1/6/2015	Teresa Alvelo	Passed
2548240	2014-15109	Thermon	210/206 Thermon Drive San Marcos 78666	Erosion and Sediment Control	1/6/2015	Teresa Alvelo	Passed
2548242	2013-13763	Holiday Inn Conference & Event Center	1930 S IH 35 San Marcos 78666	Erosion and Sediment Control	1/6/2015	Teresa Alvelo	Passed
2548246	2014-15360	Hilton Garden Inn-Site Prep	2131 N IH 35 / Hilton Garden	Erosion and Sediment Control	1/6/2015	Teresa Alvelo	Passed
2548248	2014-15294	Leinneweber Concrete & Excavation	281 INDUSTRIAL FORK San Marcos 78666	Erosion and Sediment Control	1/6/2015	Teresa Alvelo	Passed
2548250	2013-12636	Saddle Brook Mobile Home Park	289 Silver Peak Dr San Marcos 78666	Erosion and Sediment Control	1/6/2015	Teresa Alvelo	Passed

2548252	2014-15920	Griffith Ford	2661 N IH 35 Griffith Ford San Marcos 78666	Erosion and Sediment Control	1/6/2015	Teresa Alvelo	Passed
2548254	2014-15127	407 S Stagecoach Trail	407 S Stagecoach Trl San Marcos 78666	Erosion and Sediment Control	1/6/2015	Teresa Alvelo	Passed
2548257	2014-16131	410 W. Hutchison	410 W HUTCHISON ST San Marcos 78666	Erosion and Sediment Control	1/6/2015	Teresa Alvelo	Passed
2548265	2013-12878	Site Preparation - Quarry New Office Building/Townhouse	425 Quarry San Marcos 78666	Erosion and Sediment Control	1/6/2015	Teresa Alvelo	Passed
2548260	2014-15973	Senior Citizens Center San Marcos	810 Arizona St San Marcos 78666	Erosion and Sediment Control	1/6/2015	Teresa Alvelo	Passed
2548294	2012-12041	Comfort Inn and Suites	1053 Clovis Barker Rd San Marcos 78666	Erosion and Sediment Control	1/6/2015	Teresa Alvelo	Passed
2548296	2013-13487	Cape's Camp / Woodlands	650 RIVER RD San Marcos 78666	Erosion and Sediment Control	1/6/2015	Teresa Alvelo	Passed
2548537	2013-12841	Thorpe Lane Apts Site Plan	1354 Thorpe Ln San Marcos 78666	Erosion and Sediment Control	1/6/2015	Teresa Alvelo	Passed
2548540	2014-15852	Zaxby's San Marcos		Erosion and Sediment Control	1/6/2015	Teresa Alvelo	Failed
2548921	2014-15188	35 Oaks, Building II Site	320 Barnes Dr San Marcos 78666	Erosion and Sediment Control	1/7/2015	Teresa Alvelo	Failed
2549032	2013-14486	Central Fire Station-Complete Site Prep	3528 Hunter Rd San Marcos 78666	Erosion and Sediment Control	1/7/2015	Teresa Alvelo	Passed
2549062	2013-13395	Chestnut Street Lofts Complete Site App	817 CHESTNUT ST San Marcos 78666	Erosion and Sediment Control	1/7/2015	Teresa Alvelo	Failed
2554127	2012-11098	Avalon Apartments	1111 Avalon Avenue San Marcos 78666	Site Preparation Final	1/12/2015	Teresa Alvelo	Failed
2554129	2014-14993	Gamma Phi Beta Sorority House	124 Spring Rd San Marcos 78666	Site Preparation Final	1/12/2015	Teresa Alvelo	Failed
2554136	2013-12910	Cottages of San Marcos Site	1415 Craddock Ave / Cottages San Marcos 78666	Site Preparation Final	1/12/2015	Teresa Alvelo	Failed
2554139	2012-11365	Green Spring Village Apartments	1654 POST RD San Marcos 78766	Final Site Prep Inspection	1/12/2015	Teresa Alvelo	Failed
2554142	2013-12492	San Marcos Business Park Section 1 & 2	1913 Dutton Dr San Marcos 78666	Final Site Prep Inspection	1/12/2015	Teresa Alvelo	Failed
2554144	2013-13499	Mensor Manufacturing	201 Barnes Dr San Marcos 78666	Final Site Prep Inspection	1/12/2015	Teresa Alvelo	Failed

2554150	2014-15313	San Marcos CISD Support Services Facility New Warehouse Site	201 S Suttles / SMCISD Support Services San Marcos 78666	Final Site Prep Inspection	1/12/2015	Teresa Alvelo	Failed
2554164	2013-13701	ACE Relocation System	2312 Old Bastrop Hwy San Marcos 78666	Site Preparation Final	1/12/2015	Teresa Alvelo	Failed
2554154	2012-12175	Dollar General Store	2195 S Old Bastrop / DOLLAR GENERAL SAN MARCOS 78666	Site Preparation Final	1/12/2015	Teresa Alvelo	Failed
2554170	2013-13782	SMCISD High School Stadium and Student Activity Center Site	2601 E McCarty Ln San Marcos 78666	Site Preparation Final	1/12/2015	Teresa Alvelo	Failed
2554167	2014-15453	Complete Site Prep 250 Foxtail Run	250 S Foxtail Run San Marcos 78666	Site Preparation Final	1/12/2015	Teresa Alvelo	Failed
2554173	2013-13200	CVS Pharmacy	301 N Edward Gary St San Marcos 78666	Final Site Prep Inspection	1/12/2015	Teresa Alvelo	Failed
2554185	2013-12479	Frank's Automotive	328 S Guadalupe St San Marcos 78666	Site Preparation Final	1/12/2015	Teresa Alvelo	Failed
2554200	2013-14295	Veolia Bus Terminal	4980 Transportation Way San Marcos 78666	Site Preparation Final	1/12/2015	Teresa Alvelo	Passed
2554190	2013-13576	Chi Omega Lodge Addition	428 W Hutchison St San Marcos 78666	Final Site Prep Inspection	1/12/2015	Teresa Alvelo	Failed
2554203	2013-13102	Spec's Wine, Spirits and Finer Foods	510 Barnes Dr San Marcos 78666	Site Preparation Final	1/12/2015	Teresa Alvelo	Failed
2554205	2014-15256	DeZavala Elementary	600 Staples Rd San Marcos 78666	Site Preparation Final	1/12/2015	Teresa Alvelo	Failed
2555973	2013-13395	Chestnut Street Lofts Complete Site App	817 CHESTNUT ST San Marcos 78666	Erosion and Sediment Control	1/13/2015	Teresa Alvelo	Passed
2556052	2014-15852	Zaxby's San Marcos		Erosion and Sediment Control	1/13/2015	Teresa Alvelo	Failed
2556188	2014-15570	Fairfield Inn & Suites- Site Prep.	1250 N IH 35 / Fairfield Inn San Marcos 78666	Erosion and Sediment Control	1/14/2015	Teresa Alvelo	Passed
2556189	2012-10917		1261 Sadler Drive San Marcos 78666	Erosion and Sediment Control	1/14/2015	Teresa Alvelo	Passed
2556207	2013-12841	Thorpe Lane Apts Site Plan	1354 Thorpe Ln San Marcos 78666	Erosion and Sediment Control	1/14/2015	Teresa Alvelo	Passed
2556208	2013-14539	Clovis Barker Business Park Phase II- Site Prep	1600 Clovis Barker Rd Bldg. 3 & 4 San Marcos 78666	Erosion and Sediment Control	1/14/2015	Teresa Alvelo	Passed

2556209	2013-14296	Guadalupe Street Apartments Front Addition-Phase Three	165 S Guadalupe St San Marcos 78666	Erosion and Sediment Control	1/14/2015	Teresa Alvelo	Passed
2556253	2014-15109	Thermon	210/206 Thermon Drive San Marcos 78666	Erosion and Sediment Control	1/14/2015	Teresa Alvelo	Passed
2556288	2014-15360	Hilton Garden Inn-Site Prep	2131 N IH 35 / Hilton Garden	Erosion and Sediment Control	1/14/2015	Teresa Alvelo	Passed
2556290	2014-15294	Leinneweber Concrete & Excavation	281 INDUSTRIAL FORK San Marcos 78666	Erosion and Sediment Control	1/14/2015	Teresa Alvelo	Passed
2556291	2013-12636	Saddle Brook Mobile Home Park	289 Silver Peak Dr San Marcos 78666	Erosion and Sediment Control	1/14/2015	Teresa Alvelo	Passed
2556296	2014-15127	407 S Stagecoach Trail	407 S Stagecoach Trl San Marcos 78666	Erosion and Sediment Control	1/14/2015	Teresa Alvelo	Passed
2556298	2013-12878	Site Preparation - Quarry New Office Building/Townhouse	425 Quarry San Marcos 78666	Erosion and Sediment Control	1/14/2015	Teresa Alvelo	Passed
2556427	2013-13487	Cape's Camp / Woodlands	650 RIVER RD San Marcos 78666	Erosion and Sediment Control	1/14/2015	Teresa Alvelo	Passed
2556429	2014-15973	Senior Citizens Center San Marcos	810 Arizona St San Marcos 78666	Erosion and Sediment Control	1/14/2015	Teresa Alvelo	Passed
2556431	2014-15920	Griffith Ford	2661 N IH 35 Griffith Ford San Marcos 78666	Erosion and Sediment Control	1/14/2015	Teresa Alvelo	Passed
2556455	2013-13763	Holiday Inn Conference & Event Center	1930 S IH 35 San Marcos 78666	Erosion and Sediment Control	1/14/2015	Teresa Alvelo	Passed
2556513	2014-16131	410 W. Hutchison	410 W HUTCHISON ST San Marcos 78666	Erosion and Sediment Control	1/14/2015	Teresa Alvelo	Passed
2556551	2014-15188	35 Oaks, Building II Site	320 Barnes Dr San Marcos 78666	Erosion and Sediment Control	1/14/2015	Teresa Alvelo	Failed
2556684	2012-12041	Comfort Inn and Suites	1053 Clovis Barker Rd San Marcos 78666	Erosion and Sediment Control	1/14/2015	Teresa Alvelo	Failed
2556714	2013-14486	Central Fire Station-Complete Site Prep	3528 Hunter Rd San Marcos 78666	Erosion and Sediment Control	1/14/2015	Teresa Alvelo	Passed
2565774	2014-16174	San Marcos Storage-Site		Erosion and Sediment Control	1/22/2015	Teresa Alvelo	Passed
2565817	2014-15852	Zaxby's San Marcos		Erosion and Sediment Control	1/22/2015	Teresa Alvelo	Passed
2565822	2014-15852	Zaxby's San Marcos		Erosion and Sediment Control	1/22/2015	Teresa Alvelo	Passed

2565829	2012-12041	Comfort Inn and Suites	1053 Clovis Barker Rd San Marcos 78666	Erosion and Sediment Control	1/22/2015	Teresa Alvelo	Passed
2565833	2014-15570	Fairfield Inn & Suites-Site Prep.	1250 N IH 35 / Fairfield Inn San Marcos 78666	Erosion and Sediment Control	1/22/2015	Teresa Alvelo	Passed
2565837	2012-10917		1261 Sadler Drive San Marcos 78666	Erosion and Sediment Control	1/22/2015	Teresa Alvelo	Passed
2565839	2013-12841	Thorpe Lane Apts Site Plan	1354 Thorpe Ln San Marcos 78666	Erosion and Sediment Control	1/22/2015	Teresa Alvelo	Passed
2565841	2013-14539	Clovis Barker Business Park Phase II- Site Prep	1600 Clovis Barker Rd Bldg. 3 & 4 San Marcos 78666	Erosion and Sediment Control	1/22/2015	Teresa Alvelo	Passed
2565848	2013-14296	Guadalupe Street Apartments Front Addition-Phase Three	165 S Guadalupe St San Marcos 78666	Erosion and Sediment Control	1/22/2015	Teresa Alvelo	Passed
2565869	2013-13763	Holiday Inn Conference & Event Center	1930 S IH 35 San Marcos 78666	Erosion and Sediment Control	1/22/2015	Teresa Alvelo	Passed
2565871	2014-15109	Thermon	210/206 Thermon Drive San Marcos 78666	Erosion and Sediment Control	1/22/2015	Teresa Alvelo	Passed
2565877	2014-15360	Hilton Garden Inn-Site Prep	2131 N IH 35 / Hilton Garden	Erosion and Sediment Control	1/22/2015	Teresa Alvelo	Passed
2565881	2014-15294	Leinneweber Concrete & Excavation	281 INDUSTRIAL FORK San Marcos 78666	Erosion and Sediment Control	1/22/2015	Teresa Alvelo	Passed
2565882	2014-15920	Griffith Ford	2661 N IH 35 Griffith Ford San Marcos 78666	Erosion and Sediment Control	1/22/2015	Teresa Alvelo	Passed
2565884	2013-12636	Saddle Brook Mobile Home Park	289 Silver Peak Dr San Marcos 78666	Erosion and Sediment Control	1/22/2015	Teresa Alvelo	Passed
2565889	2014-15188	35 Oaks, Building II Site	320 Barnes Dr San Marcos 78666	Erosion and Sediment Control	1/22/2015	Teresa Alvelo	Passed
2565900	2013-14486	Central Fire Station-Complete Site Prep	3528 Hunter Rd San Marcos 78666	Erosion and Sediment Control	1/22/2015	Teresa Alvelo	Passed
2565904	2014-15127	407 S Stagecoach Trail	407 S Stagecoach Trl San Marcos 78666	Erosion and Sediment Control	1/22/2015	Teresa Alvelo	Passed
2565907	2014-16131	410 W. Hutchison	410 W HUTCHISON ST San Marcos 78666	Erosion and Sediment Control	1/22/2015	Teresa Alvelo	Passed
2565911	2013-12878	Site Preparation - Quarry New Office Building/Townhouse	425 Quarry San Marcos 78666	Erosion and Sediment Control	1/22/2015	Teresa Alvelo	Passed

2565928	2013-13487	Cape's Camp / Woodlands	650 RIVER RD San Marcos 78666	Erosion and Sediment Control	1/22/2015	Teresa Alvelo	Passed
2565912	2014-15973	Senior Citizens Center San Marcos	810 Arizona St San Marcos 78666	Erosion and Sediment Control	1/22/2015	Teresa Alvelo	Passed
2565983	2013-13395	Chestnut Street Lofts Complete Site App	817 CHESTNUT ST San Marcos 78666	Erosion and Sediment Control	1/22/2015	Teresa Alvelo	Passed
2572629	2012-12041	Comfort Inn and Suites	1053 Clovis Barker Rd San Marcos 78666	Erosion and Sediment Control	1/28/2015	Teresa Alvelo	Passed
2572632	2014-15570	Fairfield Inn & Suites-Site Prep.	1250 N IH 35 / Fairfield Inn San Marcos 78666	Erosion and Sediment Control	1/28/2015	Teresa Alvelo	Passed
2572634	2012-10917		1261 Sadler Drive San Marcos 78666	Erosion and Sediment Control	1/28/2015	Teresa Alvelo	Passed
2572640	2013-12841	Thorpe Lane Apts Site Plan	1354 Thorpe Ln San Marcos 78666	Erosion and Sediment Control	1/28/2015	Teresa Alvelo	Passed
2572684	2013-14296	Guadalupe Street Apartments Front Addition-Phase Three	165 S Guadalupe St San Marcos 78666	Erosion and Sediment Control	1/28/2015	Teresa Alvelo	Passed
2572674	2013-14539	Clovis Barker Business Park Phase II- Site Prep	1600 Clovis Barker Rd Bldg. 3 & 4 San Marcos 78666	Erosion and Sediment Control	1/28/2015	Teresa Alvelo	Passed
2572680	2014-16174	San Marcos Storage-Site	1615 N IH 35 San Marcos 78666	Erosion and Sediment Control	1/28/2015	Teresa Alvelo	Passed
2572686	2013-13763	Holiday Inn Conference & Event Center	1930 S IH 35 San Marcos 78666	Erosion and Sediment Control	1/28/2015	Teresa Alvelo	Passed
2572687	2014-15109	Thermon	210/206 Thermon Drive San Marcos 78666	Erosion and Sediment Control	1/28/2015	Teresa Alvelo	Passed
2572690	2014-15360	Hilton Garden Inn-Site Prep	2131 N IH 35 / Hilton Garden	Erosion and Sediment Control	1/28/2015	Teresa Alvelo	Passed
2572697	2014-15294	Leinneweber Concrete & Excavation	281 INDUSTRIAL FORK San Marcos 78666	Erosion and Sediment Control	1/28/2015	Teresa Alvelo	Passed
2572704	2013-12636	Saddle Brook Mobile Home Park	289 Silver Peak Dr San Marcos 78666	Erosion and Sediment Control	1/28/2015	Teresa Alvelo	Passed
2572696	2014-16202	Firehouse Subs-Small Site	2586 S IH 35 San Marcos 78666	Erosion and Sediment Control	1/28/2015	Teresa Alvelo	Passed
2572724	2014-15188	35 Oaks, Building II Site	320 Barnes Dr San Marcos 78666	Erosion and Sediment Control	1/28/2015	Teresa Alvelo	Passed
2572725	2013-14486	Central Fire Station-Complete Site Prep	3528 Hunter Rd San Marcos 78666	Erosion and Sediment Control	1/28/2015	Teresa Alvelo	Passed

2572730	2014-15852	Zaxby's San Marcos	4000 S IH 35 San Marcos 78666	Erosion and Sediment Control	1/28/2015	Teresa Alvelo	Passed
2572757	2014-15127	407 S Stagecoach Trail	407 S Stagecoach Trl San Marcos 78666	Erosion and Sediment Control	1/28/2015	Teresa Alvelo	Passed
2572762	2014-16131	410 W. Hutchison	410 W HUTCHISON ST San Marcos 78666	Erosion and Sediment Control	1/28/2015	Teresa Alvelo	Passed
2572765	2013-12878	Site Preparation - Quarry New Office Building/Townhouse	425 Quarry San Marcos 78666	Erosion and Sediment Control	1/28/2015	Teresa Alvelo	Passed
2572766	2014-15973	Senior Citizens Center San Marcos	810 Arizona St San Marcos 78666	Erosion and Sediment Control	1/28/2015	Teresa Alvelo	Passed
2572795	2013-13487	Cape's Camp / Woodlands	650 RIVER RD San Marcos 78666	Erosion and Sediment Control	1/28/2015	Teresa Alvelo	Failed
2572838	2013-13395	Chestnut Street Lofts Complete Site App	817 CHESTNUT ST San Marcos 78666	Erosion and Sediment Control	1/28/2015	Teresa Alvelo	Passed
2572883	2014-15345	Goodnight Middle School Turf	1301 SH 123 / Goodnight Ball Field San Marcos 78666	Erosion and Sediment Control	1/28/2015	Teresa Alvelo	Passed
2575913	2013-13793	Centerpoint Energy Comprehensive Site Application	1079 Carlson Cir San Marcos 78666	Final Site Prep Inspection	1/30/2015	Teresa Alvelo	Failed
2575916	2012-11098	Avalon Apartments	1111 Avalon Avenue San Marcos 78666	Site Preparation Final	1/30/2015	Teresa Alvelo	Failed
2575930	2013-13956	Pre-Kindergarten Facility-SMCISD	1225 Hwy 123 / Pre-Kindergarten San Marcos 78666	Final Site Prep Inspection	1/30/2015	Teresa Alvelo	Failed
2575935	2014-14993	Gamma Phi Beta Sorority House	124 Spring Rd San Marcos 78666	Final Site Prep Inspection	1/30/2015	Teresa Alvelo	Passed
2575937	2013-12910	Cottages of San Marcos Site	1415 Craddock Ave / Cottages San Marcos 78666	Site Preparation Final	1/30/2015	Teresa Alvelo	Passed
2575941	2012-11365	Green Spring Village Apartments	1654 POST RD San Marcos 78766	Final Site Prep Inspection	1/30/2015	Teresa Alvelo	Failed
2575949	2013-12492	San Marcos Business Park Section 1 & 2	1913 Dutton Dr San Marcos 78666	Final Site Prep Inspection	1/30/2015	Teresa Alvelo	Failed
2575965	2013-13499	Mensor Manufacturing	201 Barnes Dr San Marcos 78666	Final Site Prep Inspection	1/30/2015	Teresa Alvelo	Failed

2575973	2014-15313	San Marcos CISD Support Services Facility New Warehouse Site	201 S Suttles / SMCISD Support Services San Marcos 78666	Final Site Prep Inspection	1/30/2015	Teresa Alvelo	Failed
2575976	2012-12175	Dollar General Store	2195 S Old Bastrop / DOLLAR GENERAL SAN MARCOS 78666	Site Preparation Final	1/30/2015	Teresa Alvelo	Failed
2576014	2013-13701	ACE Relocation System	2312 Old Bastrop Hwy San Marcos 78666	Site Preparation Final	1/30/2015	Teresa Alvelo	Failed
2576018	2014-15453	Complete Site Prep 250 Foxtail Run	250 S Foxtail Run San Marcos 78666	Final Site Prep Inspection	1/30/2015	Teresa Alvelo	Failed
2576030	2013-13782	SMCISD High School Stadium and Student Activity Center Site	2601 E McCarty Ln San Marcos 78666	Site Preparation Final	1/30/2015	Teresa Alvelo	Failed
2576044	2013-12386	Sienna Pointe Apartments	2913 Hunter Rd San Marcos 78666	Final Site Prep Inspection	1/30/2015	Teresa Alvelo	Failed
2576045	2013-13200	CVS Pharmacy	301 N Edward Gary St San Marcos 78666	Final Site Prep Inspection	1/30/2015	Teresa Alvelo	Failed
2576051	2013-12479	Frank's Automotive	328 S Guadalupe St San Marcos 78666	Site Preparation Final	1/30/2015	Teresa Alvelo	Failed
2576053	2013-13576	Chi Omega Lodge Addition	428 W Hutchison St San Marcos 78666	Final Site Prep Inspection	1/30/2015	Teresa Alvelo	Failed
2576057	2013-14295	Veolia Bus Terminal	4980 Transportation Way San Marcos 78666	Site Preparation Final	1/30/2015	Teresa Alvelo	Failed
2576063	2014-15256	DeZavala Elementary	600 Staples Rd San Marcos 78666	Site Preparation Final	1/30/2015	Teresa Alvelo	Failed
2576159	2013-12910	Cottages of San Marcos Site	1415 Craddock Ave / Cottages San Marcos 78666	Site Preparation Final	1/30/2015	Teresa Alvelo	Failed
2579426	2012-12041	Comfort Inn and Suites	1053 Clovis Barker Rd San Marcos 78666	Erosion and Sediment Control	2/4/2015	Teresa Alvelo	Passed
2579432	2014-15570	Fairfield Inn & Suites-Site Prep.	1250 N IH 35 / Fairfield Inn San Marcos 78666	Erosion and Sediment Control	2/4/2015	Teresa Alvelo	Passed
2579467	2014-15345	Goodnight Middle School Turf	1301 SH 123 / Goodnight Ball Field San Marcos 78666	Erosion and Sediment Control	2/4/2015	Teresa Alvelo	Passed
2579433	2012-10917		1261 Sadler Drive San Marcos 78666	Erosion and Sediment Control	2/4/2015	Teresa Alvelo	Passed
2579533	2013-12841	Thorpe Lane Apts Site Plan	1354 Thorpe Ln San Marcos 78666	Erosion and Sediment Control	2/4/2015	Teresa Alvelo	Passed

2579534	2013-14539	Clovis Barker Business Park Phase II- Site Prep	1600 Clovis Barker Rd Bldg. 3 & 4 San Marcos 78666	Erosion and Sediment Control	2/4/2015	Teresa Alvelo	Passed
2579554	2014-16174	San Marcos Storage-Site	1615 N IH 35 San Marcos 78666	Erosion and Sediment Control	2/4/2015	Teresa Alvelo	Passed
2579564	2013-14296	Guadalupe Street Apartments Front Addition-Phase Three	165 S Guadalupe St San Marcos 78666	Erosion and Sediment Control	2/4/2015	Teresa Alvelo	Passed
2579565	2013-13763	Holiday Inn Conference & Event Center	1930 S IH 35 San Marcos 78666	Erosion and Sediment Control	2/4/2015	Teresa Alvelo	Passed
2579567	2014-15109	Thermon	210/206 Thermon Drive San Marcos 78666	Erosion and Sediment Control	2/4/2015	Teresa Alvelo	Passed
2579573	2014-16202	Firehouse Subs-Small Site	2586 S IH 35 San Marcos 78666	Erosion and Sediment Control	2/4/2015	Teresa Alvelo	Passed
2579575	2013-12636	Saddle Brook Mobile Home Park	289 Silver Peak Dr San Marcos 78666	Erosion and Sediment Control	2/4/2015	Teresa Alvelo	Passed
2579579	2014-15127	407 S Stagecoach Trail	407 S Stagecoach Trl San Marcos 78666	Erosion and Sediment Control	2/4/2015	Teresa Alvelo	Passed
2579584	2013-12878	Site Preparation - Quarry New Office Building/Townhouse	425 Quarry San Marcos 78666	Erosion and Sediment Control	2/4/2015	Teresa Alvelo	Passed
2579649	2013-13487	Cape's Camp / Woodlands	650 RIVER RD San Marcos 78666	Erosion and Sediment Control	2/4/2015	Teresa Alvelo	Failed
2579653	2014-15188	35 Oaks, Building II Site	320 Barnes Dr San Marcos 78666	Erosion and Sediment Control	2/4/2015	Teresa Alvelo	Passed
2579654	2014-15973	Senior Citizens Center San Marcos	810 Arizona St San Marcos 78666	Erosion and Sediment Control	2/4/2015	Teresa Alvelo	Passed
2579667	2014-15852	Zaxby's San Marcos	4000 S IH 35 San Marcos 78666	Erosion and Sediment Control	2/4/2015	Teresa Alvelo	Passed
2579683	2013-14486	Central Fire Station-Complete Site Prep	3528 Hunter Rd San Marcos 78666	Erosion and Sediment Control	2/4/2015	Teresa Alvelo	Passed
2579697	2014-16131	410 W. Hutchison	410 W HUTCHISON ST San Marcos 78666	Erosion and Sediment Control	2/4/2015	Teresa Alvelo	Passed
2579699	2013-13395	Chestnut Street Lofts Complete Site App	817 CHESTNUT ST San Marcos 78666	Erosion and Sediment Control	2/4/2015	Teresa Alvelo	Passed
2580005	2014-15294	Leinneweber Concrete & Excavation	281 INDUSTRIAL FORK San Marcos 78666	Erosion and Sediment Control	2/4/2015	Teresa Alvelo	Passed
2581090	2014-15360	Hilton Garden Inn-Site Prep	2131 N IH 35 / Hilton Garden	Erosion and Sediment Control	2/5/2015	Teresa Alvelo	Passed

2587335	2012-12041	Comfort Inn and Suites	1053 Clovis Barker Rd San Marcos 78666	Erosion and Sediment Control	2/11/2015	Teresa Alvelo	Passed
2587339	2014-15570	Fairfield Inn & Suites-Site Prep.	1250 N IH 35 / Fairfield Inn San Marcos 78666	Erosion and Sediment Control	2/11/2015	Teresa Alvelo	Passed
2587340	2012-10917		1261 Sadler Drive San Marcos 78666	Erosion and Sediment Control	2/11/2015	Teresa Alvelo	Passed
2587352	2014-15109	Thermon	210/206 Thermon Drive San Marcos 78666	Erosion and Sediment Control	2/11/2015	Teresa Alvelo	Passed
2587349	2013-14539	Clovis Barker Business Park Phase II- Site Prep	1600 Clovis Barker Rd Bldg. 3 & 4 San Marcos 78666	Erosion and Sediment Control	2/11/2015	Teresa Alvelo	Passed
2587350	2013-14296	Guadalupe Street Apartments Front Addition-Phase Three	165 S Guadalupe St San Marcos 78666	Erosion and Sediment Control	2/11/2015	Teresa Alvelo	Passed
2587399	2014-16202	Firehouse Subs-Small Site	2586 S IH 35 San Marcos 78666	Erosion and Sediment Control	2/11/2015	Teresa Alvelo	Passed
2587401	2014-15294	Leinneweber Concrete & Excavation	281 INDUSTRIAL FORK San Marcos 78666	Erosion and Sediment Control	2/11/2015	Teresa Alvelo	Passed
2587404	2014-15127	407 S Stagecoach Trail	407 S Stagecoach Trl San Marcos 78666	Erosion and Sediment Control	2/11/2015	Teresa Alvelo	Passed
2587405	2014-16131	410 W. Hutchison	410 W HUTCHISON ST San Marcos 78666	Erosion and Sediment Control	2/11/2015	Teresa Alvelo	Passed
2587407	2014-15973	Senior Citizens Center San Marcos	810 Arizona St San Marcos 78666	Erosion and Sediment Control	2/11/2015	Teresa Alvelo	Passed
2587423	2013-13395	Chestnut Street Lofts Complete Site App	817 CHESTNUT ST San Marcos 78666	Erosion and Sediment Control	2/11/2015	Teresa Alvelo	Passed
2587465	2013-14486	Central Fire Station-Complete Site Prep	3528 Hunter Rd San Marcos 78666	Erosion and Sediment Control	2/11/2015	Teresa Alvelo	Passed
2587466	2013-12878	Site Preparation - Quarry New Office Building/Townhouse	425 Quarry San Marcos 78666	Erosion and Sediment Control	2/11/2015	Teresa Alvelo	Passed
2587933	2013-13763	Holiday Inn Conference & Event Center	1930 S IH 35 San Marcos 78666	Erosion and Sediment Control	2/11/2015	Teresa Alvelo	Passed
2587936	2014-15188	35 Oaks, Building II Site	320 Barnes Dr San Marcos 78666	Erosion and Sediment Control	2/11/2015	Teresa Alvelo	Passed
2587937	2014-15360	Hilton Garden Inn-Site Prep	2131 N IH 35 / Hilton Garden	Erosion and Sediment Control	2/11/2015	Teresa Alvelo	Passed

2588444	2014-15345	Goodnight Middle School Turf	1301 SH 123 / Goodnight Ball Field San Marcos 78666	Erosion and Sediment Control	2/11/2015	Teresa Alvelo	Failed
2588447	2013-12636	Saddle Brook Mobile Home Park	289 Silver Peak Dr San Marcos 78666	Erosion and Sediment Control	2/11/2015	Teresa Alvelo	Failed
2588738	2014-15852	Zaxby's San Marcos	4000 S IH 35 San Marcos 78666	Erosion and Sediment Control	2/11/2015	Teresa Alvelo	Failed
2588947	2013-12841	Thorpe Lane Apts Site Plan	1354 Thorpe Ln San Marcos 78666	Erosion and Sediment Control	2/11/2015	Teresa Alvelo	Failed
2589076	2013-13487	Cape's Camp / Woodlands	650 RIVER RD San Marcos 78666	Erosion and Sediment Control	2/11/2015	Teresa Alvelo	Failed
2592040	2013-13956	Pre-Kindergarten Facility-SMCISD	1225 Hwy 123 / Pre-Kindergarten San Marcos 78666	Final Site Prep Inspection	2/13/2015	Teresa Alvelo	Failed
2593917	2013-13487	Cape's Camp / Woodlands	650 RIVER RD San Marcos 78666	Erosion and Sediment Control	2/17/2015	Teresa Alvelo	Passed
2593922	2013-13964	SMCISD-New Phoenix Facility Complete Site Preparation Application	1331 Hwy 123, Bldg 2 / Phoenix San Marcos 78666	Erosion and Sediment Control	2/17/2015	Teresa Alvelo	Passed
2593919	2012-12041	Comfort Inn and Suites	1053 Clovis Barker Rd San Marcos 78666	Erosion and Sediment Control	2/17/2015	Teresa Alvelo	Passed
2593920	2014-15570	Fairfield Inn & Suites-Site Prep.	1250 N IH 35 / Fairfield Inn San Marcos 78666	Erosion and Sediment Control	2/17/2015	Teresa Alvelo	Passed
2593921	2012-10917		1261 Sadler Drive San Marcos 78666	Erosion and Sediment Control	2/17/2015	Teresa Alvelo	Passed
2593949	2013-12841	Thorpe Lane Apts Site Plan	1354 Thorpe Ln San Marcos 78666	Erosion and Sediment Control	2/17/2015	Teresa Alvelo	Passed
2593950	2013-14539	Clovis Barker Business Park Phase II- Site Prep	1600 Clovis Barker Rd Bldg. 3 & 4 San Marcos 78666	Erosion and Sediment Control	2/17/2015	Teresa Alvelo	Passed
2593951	2013-13763	Holiday Inn Conference & Event Center	1930 S IH 35 San Marcos 78666	Erosion and Sediment Control	2/17/2015	Teresa Alvelo	Passed
2593953	2013-14296	Guadalupe Street Apartments Front Addition-Phase Three	165 S Guadalupe St San Marcos 78666	Erosion and Sediment Control	2/17/2015	Teresa Alvelo	Passed
2593954	2014-15109	Thermon	210/206 Thermon Drive San Marcos 78666	Erosion and Sediment Control	2/17/2015	Teresa Alvelo	Passed
2593956	2014-15360	Hilton Garden Inn-Site Prep	2131 N IH 35 / Hilton Garden	Erosion and Sediment Control	2/17/2015	Teresa Alvelo	Passed

2593958	2014-16202	Firehouse Subs-Small Site	2586 S IH 35 San Marcos 78666	Erosion and Sediment Control	2/17/2015	Teresa Alvelo	Passed
2593959	2014-15294	Leinneweber Concrete & Excavation	281 INDUSTRIAL FORK San Marcos 78666	Erosion and Sediment Control	2/17/2015	Teresa Alvelo	Passed
2593960	2013-12636	Saddle Brook Mobile Home Park	289 Silver Peak Dr San Marcos 78666	Erosion and Sediment Control	2/17/2015	Teresa Alvelo	Passed
2593961	2014-15188	35 Oaks, Building II Site	320 Barnes Dr San Marcos 78666	Erosion and Sediment Control	2/17/2015	Teresa Alvelo	Passed
2593962	2013-14486	Central Fire Station-Complete Site Prep	3528 Hunter Rd San Marcos 78666	Erosion and Sediment Control	2/17/2015	Teresa Alvelo	Passed
2593963	2014-15852	Zaxby's San Marcos	4000 S IH 35 San Marcos 78666	Erosion and Sediment Control	2/17/2015	Teresa Alvelo	Passed
2593964	2014-15127	407 S Stagecoach Trail	407 S Stagecoach Trl San Marcos 78666	Erosion and Sediment Control	2/17/2015	Teresa Alvelo	Passed
2593966	2014-16131	410 W. Hutchison	410 W HUTCHISON ST San Marcos 78666	Erosion and Sediment Control	2/17/2015	Teresa Alvelo	Passed
2593965	2013-12878	Site Preparation - Quarry New Office Building/Townhouse	425 Quarry San Marcos 78666	Erosion and Sediment Control	2/17/2015	Teresa Alvelo	Passed
2593968	2014-15973	Senior Citizens Center San Marcos	810 Arizona St San Marcos 78666	Erosion and Sediment Control	2/17/2015	Teresa Alvelo	Passed
2593967	2013-13395	Chestnut Street Lofts Complete Site App	817 CHESTNUT ST San Marcos 78666	Erosion and Sediment Control	2/17/2015	Teresa Alvelo	Passed
2593971	2014-15345	Goodnight Middle School Turf	1301 SH 123 / Goodnight Ball Field San Marcos 78666	Erosion and Sediment Control	2/17/2015	Teresa Alvelo	Failed
2601907	2013-12910	Cottages of San Marcos Site	1415 Craddock Ave / Cottages San Marcos 78666	Site Preparation Final	2/24/2015	Teresa Alvelo	Failed
2601935	2012-12041	Comfort Inn and Suites	1053 Clovis Barker Rd San Marcos 78666	Erosion and Sediment Control	2/24/2015	Teresa Alvelo	Passed
2601938	2014-15570	Fairfield Inn & Suites-Site Prep.	1250 N IH 35 / Fairfield Inn San Marcos 78666	Erosion and Sediment Control	2/24/2015	Teresa Alvelo	Passed
2601936	2014-15570	Fairfield Inn & Suites-Site Prep.	1250 N IH 35 / Fairfield Inn San Marcos 78666	Erosion and Sediment Control	2/24/2015	Teresa Alvelo	Passed
2601939	2013-13964	SMCISD-New Phoenix Facility Complete Site Preparation Application	1331 Hwy 123, Bldg 2 / Phoenix San Marcos 78666	Erosion and Sediment Control	2/24/2015	Teresa Alvelo	Passed
2601940	2013-12841	Thorpe Lane Apts Site Plan	1354 Thorpe Ln San Marcos 78666	Erosion and Sediment Control	2/24/2015	Teresa Alvelo	Passed

2601941	2013-14539	Clovis Barker Business Park Phase II- Site Prep	1600 Clovis Barker Rd Bldg. 3 & 4 San Marcos 78666	Erosion and Sediment Control	2/24/2015	Teresa Alvelo	Passed
2601942	2013-14296	Guadalupe Street Apartments Front Addition-Phase Three	165 S Guadalupe St San Marcos 78666	Erosion and Sediment Control	2/24/2015	Teresa Alvelo	Passed
2601946	2013-13763	Holiday Inn Conference & Event Center	1930 S IH 35 San Marcos 78666	Erosion and Sediment Control	2/24/2015	Teresa Alvelo	Passed
2601955	2014-15109	Thermon	210/206 Thermon Drive San Marcos 78666	Erosion and Sediment Control	2/24/2015	Teresa Alvelo	Passed
2602021	2014-16186	Uniprop-Site	2821 Leah Ave San Marcos 78666	Erosion and Sediment Control	2/24/2015	Teresa Alvelo	Passed
2602016	2014-15294	Leinneweber Concrete & Excavation	281 INDUSTRIAL FORK San Marcos 78666	Erosion and Sediment Control	2/24/2015	Teresa Alvelo	Passed
2602023	2013-12636	Saddle Brook Mobile Home Park	289 Silver Peak Dr San Marcos 78666	Erosion and Sediment Control	2/24/2015	Teresa Alvelo	Passed
2602026	2013-14486	Central Fire Station-Complete Site Prep	3528 Hunter Rd San Marcos 78666	Erosion and Sediment Control	2/24/2015	Teresa Alvelo	Passed
2602027	2013-12878	Site Preparation - Quarry New Office Building/Townhouse	425 Quarry San Marcos 78666	Erosion and Sediment Control	2/24/2015	Teresa Alvelo	Passed
2602038	2014-15188	35 Oaks, Building II Site	320 Barnes Dr San Marcos 78666	Erosion and Sediment Control	2/24/2015	Teresa Alvelo	Passed
2602036	2014-16131	410 W. Hutchison	410 W HUTCHISON ST San Marcos 78666	Erosion and Sediment Control	2/24/2015	Teresa Alvelo	Passed
2602030	2013-13487	Cape's Camp / Woodlands	650 RIVER RD San Marcos 78666	Erosion and Sediment Control	2/24/2015	Teresa Alvelo	Passed
2602032	2014-15973	Senior Citizens Center San Marcos	810 Arizona St San Marcos 78666	Erosion and Sediment Control	2/24/2015	Teresa Alvelo	Passed
2602039	2014-15360	Hilton Garden Inn-Site Prep	2131 N IH 35 / Hilton Garden	Erosion and Sediment Control	2/24/2015	Teresa Alvelo	Passed
2602041	2014-15852	Zaxby's San Marcos	4000 S IH 35 San Marcos 78666	Erosion and Sediment Control	2/24/2015	Teresa Alvelo	Passed
2602042	2014-15127	407 S Stagecoach Trail	407 S Stagecoach Trl San Marcos 78666	Erosion and Sediment Control	2/24/2015	Teresa Alvelo	Passed
2602044	2014-16202	Firehouse Subs-Small Site	2586 S IH 35 San Marcos 78666	Erosion and Sediment Control	2/24/2015	Teresa Alvelo	Passed
2602065	2013-13395	Chestnut Street Lofts Complete Site App	817 CHESTNUT ST San Marcos 78666	Erosion and Sediment Control	2/24/2015	Teresa Alvelo	Passed

2602068	2014-15345	Goodnight Middle School Turf	1301 SH 123 / Goodnight Ball Field San Marcos 78666	Erosion and Sediment Control	2/24/2015	Teresa Alvelo	Failed
2606945	2013-12910	Cottages of San Marcos Site	1415 Craddock Ave / Cottages San Marcos 78666	Site Preparation Final	2/27/2015	Teresa Alvelo	Passed
2611545	2013-13395	Chestnut Street Lofts Complete Site App	817 CHESTNUT ST San Marcos 78666	Erosion and Sediment Control	3/4/2015	Teresa Alvelo	Passed
2611544	2014-15570	Fairfield Inn & Suites-Site Prep.	1250 N IH 35 / Fairfield Inn San Marcos 78666	Erosion and Sediment Control	3/4/2015	Teresa Alvelo	Passed
2614284	2012-12041	Comfort Inn and Suites	1053 Clovis Barker Rd San Marcos 78666	Erosion and Sediment Control	3/6/2015	Teresa Alvelo	Passed
2614321	2013-13964	SMCISD-New Phoenix Facility Complete Site Preparation Application	1331 Hwy 123, Bldg 2 / Phoenix San Marcos 78666	Erosion and Sediment Control	3/6/2015	Teresa Alvelo	Passed
2614324	2013-12841	Thorpe Lane Apts Site Plan	1354 Thorpe Ln San Marcos 78666	Erosion and Sediment Control	3/6/2015	Teresa Alvelo	Passed
2614326	2013-14539	Clovis Barker Business Park Phase II- Site Prep	1600 Clovis Barker Rd Bldg. 3 & 4 San Marcos 78666	Erosion and Sediment Control	3/6/2015	Teresa Alvelo	Passed
2614328	2013-14296	Guadalupe Street Apartments Front Addition-Phase Three	165 S Guadalupe St San Marcos 78666	Erosion and Sediment Control	3/6/2015	Teresa Alvelo	Passed
2614333	2014-15294	Leinneweber Concrete & Excavation	281 INDUSTRIAL FORK San Marcos 78666	Erosion and Sediment Control	3/6/2015	Teresa Alvelo	Passed
2614330	2013-13763	Holiday Inn Conference & Event Center	1930 S IH 35 San Marcos 78666	Erosion and Sediment Control	3/6/2015	Teresa Alvelo	Passed
2614331	2014-15109	Thermon	210/206 Thermon Drive San Marcos 78666	Erosion and Sediment Control	3/6/2015	Teresa Alvelo	Passed
2614332	2014-15360	Hilton Garden Inn-Site Prep	2131 N IH 35 / Hilton Garden	Erosion and Sediment Control	3/6/2015	Teresa Alvelo	Passed
2614334	2014-16131	410 W. Hutchison	410 W HUTCHISON ST San Marcos 78666	Erosion and Sediment Control	3/6/2015	Teresa Alvelo	Passed
2614352	2014-16186	Uniprop-Site	2821 Leah Ave San Marcos 78666	Erosion and Sediment Control	3/6/2015	Teresa Alvelo	Passed
2614354	2014-15852	Zaxby's San Marcos	4000 S IH 35 San Marcos 78666	Erosion and Sediment Control	3/6/2015	Teresa Alvelo	Passed

2614356	2013-12878	Site Preparation - Quarry New Office Building/Townhouse	425 Quarry San Marcos 78666	Erosion and Sediment Control	3/6/2015	Teresa Alvelo	Passed
2614360	2014-15973	Senior Citizens Center San Marcos	810 Arizona St San Marcos 78666	Erosion and Sediment Control	3/6/2015	Teresa Alvelo	Passed
2614361	2013-12636	Saddle Brook Mobile Home Park	289 Silver Peak Dr San Marcos 78666	Erosion and Sediment Control	3/6/2015	Teresa Alvelo	Passed
2614365	2013-14486	Central Fire Station-Complete Site Prep	3528 Hunter Rd San Marcos 78666	Erosion and Sediment Control	3/6/2015	Teresa Alvelo	Passed
2614366	2013-13487	Cape's Camp / Woodlands	650 RIVER RD San Marcos 78666	Erosion and Sediment Control	3/6/2015	Teresa Alvelo	Passed
2614373	2014-15188	35 Oaks, Building II Site	320 Barnes Dr San Marcos 78666	Erosion and Sediment Control	3/6/2015	Teresa Alvelo	Passed
2614372	2014-15127	407 S Stagecoach Trail	407 S Stagecoach Trl San Marcos 78666	Erosion and Sediment Control	3/6/2015	Teresa Alvelo	Passed
2614423	2014-15920	Griffith Ford	2661 N IH 35 Griffith Ford San Marcos 78666	Erosion and Sediment Control	3/6/2015	Teresa Alvelo	Passed
2614424	2014-15345	Goodnight Middle School Turf	1301 SH 123 / Goodnight Ball Field San Marcos 78666	Erosion and Sediment Control	3/6/2015	Teresa Alvelo	Passed
2619267	2012-12041	Comfort Inn and Suites	1053 Clovis Barker Rd San Marcos 78666	Erosion and Sediment Control	3/11/2015	Teresa Alvelo	Passed
2619266	2013-12841	Thorpe Lane Apts Site Plan	1354 Thorpe Ln San Marcos 78666	Erosion and Sediment Control	3/11/2015	Teresa Alvelo	Passed
2619268	2013-14539	Clovis Barker Business Park Phase II- Site Prep	1600 Clovis Barker Rd Bldg. 3 & 4 San Marcos 78666	Erosion and Sediment Control	3/11/2015	Teresa Alvelo	Passed
2619269	2013-14296	Guadalupe Street Apartments Front Addition-Phase Three	165 S Guadalupe St San Marcos 78666	Erosion and Sediment Control	3/11/2015	Teresa Alvelo	Passed
2619270	2014-15109	Thermon	210/206 Thermon Drive San Marcos 78666	Erosion and Sediment Control	3/11/2015	Teresa Alvelo	Passed
2619265	2014-16034	Sakura Steak & Sushi-Site	117 MEINERS ST San Marcos 78666	Erosion and Sediment Control	3/11/2015	Teresa Alvelo	Passed
2619271	2014-15360	Hilton Garden Inn-Site Prep	2131 N IH 35 / Hilton Garden	Erosion and Sediment Control	3/11/2015	Teresa Alvelo	Passed
2619273	2014-15294	Leinneweber Concrete & Excavation	281 INDUSTRIAL FORK San Marcos 78666	Erosion and Sediment Control	3/11/2015	Teresa Alvelo	Passed

2619274	2013-12636	Saddle Brook Mobile Home Park	289 Silver Peak Dr San Marcos 78666	Erosion and Sediment Control	3/11/2015	Teresa Alvelo	Passed
2619275	2014-15188	35 Oaks, Building II Site	320 Barnes Dr San Marcos 78666	Erosion and Sediment Control	3/11/2015	Teresa Alvelo	Passed
2619279	2013-13395	Chestnut Street Lofts Complete Site App	817 CHESTNUT ST San Marcos 78666	Erosion and Sediment Control	3/11/2015	Teresa Alvelo	Passed
2619281	2013-14486	Central Fire Station-Complete Site Prep	3528 Hunter Rd San Marcos 78666	Erosion and Sediment Control	3/11/2015	Teresa Alvelo	Passed
2619276	2014-15852	Zaxby's San Marcos	4000 S IH 35 San Marcos 78666	Erosion and Sediment Control	3/11/2015	Teresa Alvelo	Passed
2619277	2013-12878	Site Preparation - Quarry New Office Building/Townhouse	425 Quarry San Marcos 78666	Erosion and Sediment Control	3/11/2015	Teresa Alvelo	Passed
2619282	2014-15973	Senior Citizens Center San Marcos	810 Arizona St San Marcos 78666	Erosion and Sediment Control	3/11/2015	Teresa Alvelo	Failed
2619283	2013-13487	Cape's Camp / Woodlands	650 RIVER RD San Marcos 78666	Erosion and Sediment Control	3/11/2015	Teresa Alvelo	Passed
2619284	2013-13763	Holiday Inn Conference & Event Center	1930 S IH 35 San Marcos 78666	Erosion and Sediment Control	3/11/2015	Teresa Alvelo	Passed
2619412	2014-15127	407 S Stagecoach Trail	407 S Stagecoach Trl San Marcos 78666	Erosion and Sediment Control	3/12/2015	Teresa Alvelo	Passed
2619417	2014-15920	Griffith Ford	2661 N IH 35 Griffith Ford San Marcos 78666	Erosion and Sediment Control	3/12/2015	Teresa Alvelo	Passed
2619418	2014-16186	Uniprop-Site	2821 Leah Ave San Marcos 78666	Erosion and Sediment Control	3/12/2015	Teresa Alvelo	Passed
2619420	2014-16453	Texas Roadhouse	1502 S IH 35 San Marcos 78666	Erosion and Sediment Control	3/12/2015	Teresa Alvelo	Passed
2619436	2013-13964	SMCISD-New Phoenix Facility Complete Site Preparation Application	1331 Hwy 123, Bldg 2 / Phoenix San Marcos 78666	Erosion and Sediment Control	3/12/2015	Teresa Alvelo	Failed
2619962	2014-15345	Goodnight Middle School Turf	1301 SH 123 / Goodnight Ball Field San Marcos 78666	Erosion and Sediment Control	3/12/2015	Teresa Alvelo	Passed
2621946	2014-15570	Fairfield Inn & Suites-Site Prep.	1250 N IH 35 / Fairfield Inn San Marcos 78666	Erosion and Sediment Control	3/13/2015	Teresa Alvelo	Passed
2621954	2014-16174	San Marcos Storage-Site	1615 N IH 35 San Marcos 78666	Erosion and Sediment Control	3/13/2015	Teresa Alvelo	Passed
2622964	2013-13191	Zelicks Inc	224 NORTH ST San Marcos 78666	Final Site Prep Inspection	3/16/2015	Teresa Alvelo	Failed

2624929	2013-13964	SMCISD-New Phoenix Facility Complete Site Preparation Application	1331 Hwy 123, Bldg 2 / Phoenix San Marcos 78666	Erosion and Sediment Control	3/17/2015	Teresa Alvelo	Failed
2624946	2012-12041	Comfort Inn and Suites	1053 Clovis Barker Rd San Marcos 78666	Erosion and Sediment Control	3/17/2015	Teresa Alvelo	Passed
2624955	2013-13487	Cape's Camp / Woodlands	650 RIVER RD San Marcos 78666	Erosion and Sediment Control	3/17/2015	Teresa Alvelo	Passed
2624959	2014-16034	Sakura Steak & Sushi-Site	117 MEINERS ST San Marcos 78666	Erosion and Sediment Control	3/17/2015	Teresa Alvelo	Passed
2624961	2014-15345	Goodnight Middle School Turf	1301 SH 123 / Goodnight Ball Field San Marcos 78666	Erosion and Sediment Control	3/17/2015	Teresa Alvelo	Passed
2624962	2013-12841	Thorpe Lane Apts Site Plan	1354 Thorpe Ln San Marcos 78666	Erosion and Sediment Control	3/17/2015	Teresa Alvelo	Passed
2624963	2014-16453	Texas Roadhouse	1502 S IH 35 San Marcos 78666	Erosion and Sediment Control	3/17/2015	Teresa Alvelo	Passed
2624960	2014-15570	Fairfield Inn & Suites-Site Prep.	1250 N IH 35 / Fairfield Inn San Marcos 78666	Erosion and Sediment Control	3/17/2015	Teresa Alvelo	Passed
2624965	2013-14539	Clovis Barker Business Park Phase II- Site Prep	1600 Clovis Barker Rd Bldg. 3 & 4 San Marcos 78666	Erosion and Sediment Control	3/17/2015	Teresa Alvelo	Passed
2624968	2013-14296	Guadalupe Street Apartments Front Addition-Phase Three	165 S Guadalupe St San Marcos 78666	Erosion and Sediment Control	3/17/2015	Teresa Alvelo	Passed
2624967	2014-16174	San Marcos Storage-Site	1615 N IH 35 San Marcos 78666	Erosion and Sediment Control	3/17/2015	Teresa Alvelo	Passed
2624970	2013-13763	Holiday Inn Conference & Event Center	1930 S IH 35 San Marcos 78666	Erosion and Sediment Control	3/17/2015	Teresa Alvelo	Passed
2624971	2014-15109	Thermon	210/206 Thermon Drive San Marcos 78666	Erosion and Sediment Control	3/17/2015	Teresa Alvelo	Passed
2624972	2014-15360	Hilton Garden Inn-Site Prep	2131 N IH 35 / Hilton Garden	Erosion and Sediment Control	3/17/2015	Teresa Alvelo	Passed
2624973	2014-15920	Griffith Ford	2661 N IH 35 Griffith Ford San Marcos 78666	Erosion and Sediment Control	3/17/2015	Teresa Alvelo	Passed
2624974	2014-15294	Leinneweber Concrete & Excavation	281 INDUSTRIAL FORK San Marcos 78666	Erosion and Sediment Control	3/17/2015	Teresa Alvelo	Passed
2624976	2014-16186	Uniprop-Site	2821 Leah Ave San Marcos 78666	Erosion and Sediment Control	3/17/2015	Teresa Alvelo	Passed

2624977	2013-12636	Saddle Brook Mobile Home Park	289 Silver Peak Dr San Marcos 78666	Erosion and Sediment Control	3/17/2015	Teresa Alvelo	Passed
2624978	2014-15188	35 Oaks, Building II Site	320 Barnes Dr San Marcos 78666	Erosion and Sediment Control	3/17/2015	Teresa Alvelo	Passed
2624983	2013-14486	Central Fire Station-Complete Site Prep	3528 Hunter Rd San Marcos 78666	Erosion and Sediment Control	3/17/2015	Teresa Alvelo	Passed
2624984	2014-16363	Stripes Convenience Store - Site Prep	3936 S IH 35 San Marcos 78666	Erosion and Sediment Control	3/17/2015	Teresa Alvelo	Passed
2625029	2014-15852	Zaxby's San Marcos	4000 S IH 35 San Marcos 78666	Erosion and Sediment Control	3/17/2015	Teresa Alvelo	Passed
2625036	2015-16726	H&M Demo	4015 S IH 35 San Marcos 78666	Erosion and Sediment Control	3/17/2015	Teresa Alvelo	Passed
2625038	2014-15127	407 S Stagecoach Trail	407 S Stagecoach Trl San Marcos 78666	Erosion and Sediment Control	3/17/2015	Teresa Alvelo	Passed
2625039	2013-12878	Site Preparation - Quarry New Office Building/Townhouse	425 Quarry San Marcos 78666	Erosion and Sediment Control	3/17/2015	Teresa Alvelo	Passed
2625043	2014-15973	Senior Citizens Center San Marcos	810 Arizona St San Marcos 78666	Erosion and Sediment Control	3/17/2015	Teresa Alvelo	Passed
2625045	2013-13395	Chestnut Street Lofts Complete Site App	817 CHESTNUT ST San Marcos 78666	Erosion and Sediment Control	3/17/2015	Teresa Alvelo	Passed
2633177	2015-16855	San Marcos Development Company, LLC, United Weld Site	2301 N IH35 San Marcos 78666	Erosion and Sediment Control	3/25/2015	Teresa Alvelo	Passed
2633347	2012-12041	Comfort Inn and Suites	1053 Clovis Barker Rd San Marcos 78666	Erosion and Sediment Control	3/25/2015	Teresa Alvelo	Passed
2633348	2014-16034	Sakura Steak & Sushi-Site	117 MEINERS ST San Marcos 78666	Erosion and Sediment Control	3/25/2015	Teresa Alvelo	Passed
2633351	2014-15570	Fairfield Inn & Suites-Site Prep.	1250 N IH 35 / Fairfield Inn San Marcos 78666	Erosion and Sediment Control	3/25/2015	Teresa Alvelo	Passed
2633353	2014-15345	Goodnight Middle School Turf	1301 SH 123 / Goodnight Ball Field San Marcos 78666	Erosion and Sediment Control	3/25/2015	Teresa Alvelo	Passed
2633356	2013-12841	Thorpe Lane Apts Site Plan	1354 Thorpe Ln San Marcos 78666	Erosion and Sediment Control	3/25/2015	Teresa Alvelo	Passed
2633363	2014-16453	Texas Roadhouse	1502 S IH 35 San Marcos 78666	Erosion and Sediment Control	3/25/2015	Teresa Alvelo	Passed
2633366	2014-16174	San Marcos Storage-Site	1615 N IH 35 San Marcos 78666	Erosion and Sediment Control	3/25/2015	Teresa Alvelo	Passed

2633367	2013-14296	Guadalupe Street Apartments Front Addition-Phase Three	165 S Guadalupe St San Marcos 78666	Erosion and Sediment Control	3/25/2015	Teresa Alvelo	Passed
2633394	2013-14539	Clovis Barker Business Park Phase II- Site Prep	1600 Clovis Barker Rd Bldg. 3 & 4 San Marcos 78666	Erosion and Sediment Control	3/25/2015	Teresa Alvelo	Passed
2633370	2013-13763	Holiday Inn Conference & Event Center	1930 S IH 35 San Marcos 78666	Erosion and Sediment Control	3/25/2015	Teresa Alvelo	Passed
2633369	2014-15109	Thermon	210/206 Thermon Drive San Marcos 78666	Erosion and Sediment Control	3/25/2015	Teresa Alvelo	Passed
2633373	2014-15920	Griffith Ford	2661 N IH 35 Griffith Ford San Marcos 78666	Erosion and Sediment Control	3/25/2015	Teresa Alvelo	Passed
2633376	2013-12636	Saddle Brook Mobile Home Park	289 Silver Peak Dr San Marcos 78666	Erosion and Sediment Control	3/25/2015	Teresa Alvelo	Passed
2633398	2014-16363	Stripes Convenience Store - Site Prep	3936 S IH 35 San Marcos 78666	Erosion and Sediment Control	3/25/2015	Teresa Alvelo	Passed
2633396	2014-16186	Uniprop-Site	2821 Leah Ave San Marcos 78666	Erosion and Sediment Control	3/25/2015	Teresa Alvelo	Passed
2633397	2014-15188	35 Oaks, Building II Site	320 Barnes Dr San Marcos 78666	Erosion and Sediment Control	3/25/2015	Teresa Alvelo	Passed
2633401	2014-15973	Senior Citizens Center San Marcos	810 Arizona St San Marcos 78666	Erosion and Sediment Control	3/25/2015	Teresa Alvelo	Passed
2633403	2013-13395	Chestnut Street Lofts Complete Site App	817 CHESTNUT ST San Marcos 78666	Erosion and Sediment Control	3/25/2015	Teresa Alvelo	Passed
2633399	2014-15127	407 S Stagecoach Trail	407 S Stagecoach Trl San Marcos 78666	Erosion and Sediment Control	3/25/2015	Teresa Alvelo	Passed
2633400	2013-12878	Site Preparation - Quarry New Office Building/Townhouse	425 Quarry San Marcos 78666	Erosion and Sediment Control	3/25/2015	Teresa Alvelo	Passed
2633406	2014-15294	Leinneweber Concrete & Excavation	281 INDUSTRIAL FORK San Marcos 78666	Erosion and Sediment Control	3/25/2015	Teresa Alvelo	Passed
2633408	2013-14486	Central Fire Station- Complete Site Prep	3528 Hunter Rd San Marcos 78666	Erosion and Sediment Control	3/25/2015	Teresa Alvelo	Passed
2633407	2014-15852	Zaxby's San Marcos	4000 S IH 35 San Marcos 78666	Erosion and Sediment Control	3/25/2015	Teresa Alvelo	Passed
2633413	2015-16726	H&M Demo	4015 S IH 35 San Marcos 78666	Erosion and Sediment Control	3/25/2015	Teresa Alvelo	Passed

2633417	2014-15360	Hilton Garden Inn-Site Prep	2131 N IH 35 / Hilton Garden	Erosion and Sediment Control	3/25/2015	Teresa Alvelo	Passed
2633718	2013-13487	Cape's Camp / Woodlands	650 RIVER RD San Marcos 78666	Erosion and Sediment Control	3/25/2015	Teresa Alvelo	Failed
2633778	2013-13964	SMCISD-New Phoenix Facility Complete Site Preparation Application	1331 Hwy 123, Bldg 2 / Phoenix San Marcos 78666	Erosion and Sediment Control	3/25/2015	Teresa Alvelo	Failed
2637872	2013-13793	Centerpoint Energy Comprehensive Site Application	1079 Carlson Cir San Marcos 78666	Final Site Prep Inspection	3/27/2015	Teresa Alvelo	Failed
2637869	2012-11098	Avalon Apartments	1111 Avalon Avenue San Marcos 78666	Site Preparation Final	3/27/2015	Teresa Alvelo	Failed
2637891	2014-14993	Gamma Phi Beta Sorority House	124 Spring Rd San Marcos 78666	Final Site Prep Inspection	3/27/2015	Teresa Alvelo	Failed
2637906	2013-12841	Thorpe Lane Apts Site Plan	1354 Thorpe Ln San Marcos 78666	Site Preparation Final	3/27/2015	Teresa Alvelo	Failed
2638053	2013-13956	Pre-Kindergarten Facility-SMCISD	1225 Hwy 123 / Pre-Kindergarten San Marcos 78666	Final Site Prep Inspection	3/27/2015	Teresa Alvelo	Failed
2638096	2012-11365	Green Spring Village Apartments	1654 POST RD San Marcos 78766	Final Site Prep Inspection	3/27/2015	Teresa Alvelo	Failed
2638116	2013-12492	San Marcos Business Park Section 1 & 2	1913 Dutton Dr San Marcos 78666	Final Site Prep Inspection	3/27/2015	Teresa Alvelo	Failed
2638205	2014-15313	San Marcos CISD Support Services Facility New Warehouse Site	201 S Suttles / SMCISD Support Services San Marcos 78666	Final Site Prep Inspection	3/27/2015	Teresa Alvelo	Failed
2638209	2012-12175	Dollar General Store	2195 S Old Bastrop / DOLLAR GENERAL SAN MARCOS 78666	Site Preparation Final	3/27/2015	Teresa Alvelo	Failed
2638218	2013-13701	ACE Relocation System	2312 Old Bastrop Hwy San Marcos 78666	Site Preparation Final	3/27/2015	Teresa Alvelo	Failed
2638241	2014-16202	Firehouse Subs-Small Site	2586 S IH 35 San Marcos 78666	Site Preparation Final	3/27/2015	Teresa Alvelo	Failed
2638252	2013-13782	SMCISD High School Stadium and Student Activity Center Site	2601 E McCarty Ln San Marcos 78666	Site Preparation Final	3/27/2015	Teresa Alvelo	Failed
2638261	2013-13200	CVS Pharmacy	301 N Edward Gary St San Marcos 78666	Final Site Prep Inspection	3/27/2015	Teresa Alvelo	Failed

2638269	2013-12479	Frank's Automotive	328 S Guadalupe St San Marcos 78666	Site Preparation Final	3/27/2015	Teresa Alvelo	Failed
2638296	2014-16131	410 W. Hutchison	410 W HUTCHISON ST San Marcos 78666	Site Preparation Final	3/27/2015	Teresa Alvelo	Failed
2638302	2013-13576	Chi Omega Lodge Addition	428 W Hutchison St San Marcos 78666	Final Site Prep Inspection	3/27/2015	Teresa Alvelo	Failed
2638306	2013-14295	Veolia Bus Terminal	4980 Transportation Way San Marcos 78666	Site Preparation Final	3/27/2015	Teresa Alvelo	Failed
2638310	2014-15256	DeZavala Elementary	600 Staples Rd San Marcos 78666	Site Preparation Final	3/27/2015	Teresa Alvelo	Failed
2638319	2014-15453	Complete Site Prep 250 Foxtail Run	250 S Foxtail Run San Marcos 78666	Final Site Prep Inspection	3/27/2015	Teresa Alvelo	Failed
2643890	2013-13342	HWY 123 Retail	1035 Hwy 123 San Marcos 78666	Erosion and Sediment Control	4/1/2015	Teresa Alvelo	Passed
2644012	2014-16174	San Marcos Storage-Site	1615 N IH 35 San Marcos 78666	Erosion and Sediment Control	4/1/2015	Teresa Alvelo	Passed
2644609	2013-13487	Cape's Camp / Woodlands	650 RIVER RD San Marcos 78666	Erosion and Sediment Control	4/2/2015	Teresa Alvelo	Failed
2645353	2013-13395	Chestnut Street Lofts Complete Site App	817 CHESTNUT ST San Marcos 78666	Erosion and Sediment Control	4/2/2015	Teresa Alvelo	Passed
2649552	2013-13342	HWY 123 Retail	1035 Hwy 123 San Marcos 78666	Erosion and Sediment Control	4/7/2015	Teresa Alvelo	Passed
2649567	2012-12041	Comfort Inn and Suites	1053 Clovis Barker Rd San Marcos 78666	Erosion and Sediment Control	4/7/2015	Teresa Alvelo	Passed
2649569	2014-16034	Sakura Steak & Sushi-Site	117 MEINERS ST San Marcos 78666	Erosion and Sediment Control	4/7/2015	Teresa Alvelo	Passed
2649570	2014-15570	Fairfield Inn & Suites-Site Prep.	1250 N IH 35 / Fairfield Inn San Marcos 78666	Erosion and Sediment Control	4/7/2015	Teresa Alvelo	Passed
2649576	2014-16453	Texas Roadhouse	1502 S IH 35 San Marcos 78666	Erosion and Sediment Control	4/7/2015	Teresa Alvelo	Passed
2649580	2013-14539	Clovis Barker Business Park Phase II- Site Prep	1600 Clovis Barker Rd Bldg. 3 & 4 San Marcos 78666	Erosion and Sediment Control	4/7/2015	Teresa Alvelo	Passed
2649572	2013-13964	SMCISD-New Phoenix Facility Complete Site Preparation Application	1331 Hwy 123, Bldg 2 / Phoenix San Marcos 78666	Erosion and Sediment Control	4/7/2015	Teresa Alvelo	Passed
2649575	2014-15345	Goodnight Middle School Turf	1301 SH 123 / Goodnight Ball Field San Marcos 78666	Erosion and Sediment Control	4/7/2015	Teresa Alvelo	Passed

2649581	2014-16174	San Marcos Storage-Site	1615 N IH 35 San Marcos 78666	Erosion and Sediment Control	4/7/2015	Teresa Alvelo	Passed
2649582	2013-14296	Guadalupe Street Apartments Front Addition-Phase Three	165 S Guadalupe St San Marcos 78666	Erosion and Sediment Control	4/7/2015	Teresa Alvelo	Passed
2649584	2013-13763	Holiday Inn Conference & Event Center	1930 S IH 35 San Marcos 78666	Erosion and Sediment Control	4/7/2015	Teresa Alvelo	Passed
2649585	2014-15109	Thermon	210/206 Thermon Drive San Marcos 78666	Erosion and Sediment Control	4/7/2015	Teresa Alvelo	Passed
2649586	2014-15360	Hilton Garden Inn-Site Prep	2131 N IH 35 / Hilton Garden	Erosion and Sediment Control	4/7/2015	Teresa Alvelo	Passed
2649591	2014-15920	Griffith Ford	2661 N IH 35 Griffith Ford San Marcos 78666	Erosion and Sediment Control	4/7/2015	Teresa Alvelo	Passed
2649595	2014-15294	Leinneweber Concrete & Excavation	281 INDUSTRIAL FORK San Marcos 78666	Erosion and Sediment Control	4/7/2015	Teresa Alvelo	Passed
2649589	2015-16855	San Marcos Development Company, LLC. United Weld Site	2301 N IH35 San Marcos 78666	Erosion and Sediment Control	4/7/2015	Teresa Alvelo	Passed
2649599	2014-16186	Uniprop-Site	2821 Leah Ave San Marcos 78666	Erosion and Sediment Control	4/7/2015	Teresa Alvelo	Passed
2649602	2013-12636	Saddle Brook Mobile Home Park	289 Silver Peak Dr San Marcos 78666	Erosion and Sediment Control	4/7/2015	Teresa Alvelo	Passed
2649606	2014-15188	35 Oaks, Building II Site	320 Barnes Dr San Marcos 78666	Erosion and Sediment Control	4/7/2015	Teresa Alvelo	Passed
2649607	2013-14486	Central Fire Station-Complete Site Prep	3528 Hunter Rd San Marcos 78666	Erosion and Sediment Control	4/7/2015	Teresa Alvelo	Passed
2649608	2014-16363	Stripes Convenience Store - Site Prep	3936 S IH 35 San Marcos 78666	Erosion and Sediment Control	4/7/2015	Teresa Alvelo	Passed
2649610	2014-15852	Zaxby's San Marcos	4000 S IH 35 San Marcos 78666	Erosion and Sediment Control	4/7/2015	Teresa Alvelo	Passed
2649611	2014-15127	407 S Stagecoach Trail	407 S Stagecoach Trl San Marcos 78666	Erosion and Sediment Control	4/7/2015	Teresa Alvelo	Passed
2649612	2013-12878	Site Preparation - Quarry New Office Building/Townhouse	425 Quarry San Marcos 78666	Erosion and Sediment Control	4/7/2015	Teresa Alvelo	Passed
2649616	2014-15973	Senior Citizens Center San Marcos	810 Arizona St San Marcos 78666	Erosion and Sediment Control	4/7/2015	Teresa Alvelo	Passed

2649625	2015-16726	H&M Demo	4015 S IH 35 San Marcos 78666	Erosion and Sediment Control	4/7/2015	Teresa Alvelo	Passed
2650169	2014-16329	Rio Marc Development, Ltd.	1803 HUNTER RD San Marcos 78666	Erosion and Sediment Control	4/8/2015	Teresa Alvelo	Passed
2650170	2013-13487	Cape's Camp / Woodlands	650 RIVER RD San Marcos 78666	Erosion and Sediment Control	4/8/2015	Teresa Alvelo	Passed
2650177	2013-13395	Chestnut Street Lofts Complete Site App	817 CHESTNUT ST San Marcos 78666	Erosion and Sediment Control	4/8/2015	Teresa Alvelo	Failed
2652249	2014-16202	Firehouse Subs-Small Site	2586 S IH 35 San Marcos 78666	Site Preparation Final	4/9/2015	Teresa Alvelo	Failed
2655295	2014-16174	San Marcos Storage-Site	1615 N IH 35 San Marcos 78666	Erosion and Sediment Control	4/10/2015	Teresa Alvelo	Passed
2660214	2013-13342	HWY 123 Retail	1035 Hwy 123 San Marcos 78666	Erosion and Sediment Control	4/15/2015	Teresa Alvelo	Passed
2660216	2012-12041	Comfort Inn and Suites	1053 Clovis Barker Rd San Marcos 78666	Erosion and Sediment Control	4/15/2015	Teresa Alvelo	Passed
2660217	2014-16034	Sakura Steak & Sushi-Site	117 MEINERS ST San Marcos 78666	Erosion and Sediment Control	4/15/2015	Teresa Alvelo	Passed
2660218	2014-15570	Fairfield Inn & Suites-Site Prep.	1250 N IH 35 / Fairfield Inn San Marcos 78666	Erosion and Sediment Control	4/15/2015	Teresa Alvelo	Passed
2660219	2014-15345	Goodnight Middle School Turf	1301 SH 123 / Goodnight Ball Field San Marcos 78666	Erosion and Sediment Control	4/15/2015	Teresa Alvelo	Passed
2660220	2013-13964	SMCISD-New Phoenix Facility Complete Site Preparation Application	1331 Hwy 123, Bldg 2 / Phoenix San Marcos 78666	Erosion and Sediment Control	4/15/2015	Teresa Alvelo	Passed
2660221	2014-16453	Texas Roadhouse	1502 S IH 35 San Marcos 78666	Erosion and Sediment Control	4/15/2015	Teresa Alvelo	Passed
2660222	2013-14539	Clovis Barker Business Park Phase II- Site Prep	1600 Clovis Barker Rd Bldg. 3 & 4 San Marcos 78666	Erosion and Sediment Control	4/15/2015	Teresa Alvelo	Passed
2660223	2013-14296	Guadalupe Street Apartments Front Addition-Phase Three	165 S Guadalupe St San Marcos 78666	Erosion and Sediment Control	4/15/2015	Teresa Alvelo	Passed
2660224	2014-16329	Rio Marc Development, Ltd.	1803 HUNTER RD San Marcos 78666	Erosion and Sediment Control	4/15/2015	Teresa Alvelo	Passed
2660225	2013-13763	Holiday Inn Conference & Event Center	1930 S IH 35 San Marcos 78666	Erosion and Sediment Control	4/15/2015	Teresa Alvelo	Passed

2660226	2014-15109	Thermon	210/206 Thermon Drive San Marcos 78666	Erosion and Sediment Control	4/15/2015	Teresa Alvelo	Passed
2660227	2014-15360	Hilton Garden Inn-Site Prep	2131 N IH 35 / Hilton Garden	Erosion and Sediment Control	4/15/2015	Teresa Alvelo	Passed
2660228	2015-16855	San Marcos Development Company, LLC, United Weld Site	2301 N IH35 San Marcos 78666	Erosion and Sediment Control	4/15/2015	Teresa Alvelo	Passed
2660229	2014-15920	Griffith Ford	2661 N IH 35 Griffith Ford San Marcos 78666	Erosion and Sediment Control	4/15/2015	Teresa Alvelo	Passed
2660231	2014-15294	Leinneweber Concrete & Excavation	281 INDUSTRIAL FORK San Marcos 78666	Erosion and Sediment Control	4/15/2015	Teresa Alvelo	Passed
2660232	2014-16186	Uniprop-Site	2821 Leah Ave San Marcos 78666	Erosion and Sediment Control	4/15/2015	Teresa Alvelo	Passed
2660233	2014-15188	35 Oaks, Building II Site	320 Barnes Dr San Marcos 78666	Erosion and Sediment Control	4/15/2015	Teresa Alvelo	Passed
2660236	2014-16363	Stripes Convenience Store - Site Prep	3936 S IH 35 San Marcos 78666	Erosion and Sediment Control	4/15/2015	Teresa Alvelo	Passed
2660237	2013-12636	Saddle Brook Mobile Home Park	289 Silver Peak Dr San Marcos 78666	Erosion and Sediment Control	4/15/2015	Teresa Alvelo	Passed
2660238	2013-14486	Central Fire Station-Complete Site Prep	3528 Hunter Rd San Marcos 78666	Erosion and Sediment Control	4/15/2015	Teresa Alvelo	Passed
2660239	2014-15852	Zaxby's San Marcos	4000 S IH 35 San Marcos 78666	Erosion and Sediment Control	4/15/2015	Teresa Alvelo	Passed
2660240	2015-16726	H&M Demo	4015 S IH 35 San Marcos 78666	Erosion and Sediment Control	4/15/2015	Teresa Alvelo	Passed
2660244	2015-16773	Copart Parking Lot Extension	8725 IH 35 New Braunfels 78130	Erosion and Sediment Control	4/15/2015	Teresa Alvelo	Passed
2660243	2014-15127	407 S Stagecoach Trail	407 S Stagecoach Trl San Marcos 78666	Erosion and Sediment Control	4/15/2015	Teresa Alvelo	Passed
2660241	2013-12878	Site Preparation - Quarry New Office Building/Townhouse	425 Quarry San Marcos 78666	Erosion and Sediment Control	4/15/2015	Teresa Alvelo	Passed
2660242	2014-15973	Senior Citizens Center San Marcos	810 Arizona St San Marcos 78666	Erosion and Sediment Control	4/15/2015	Teresa Alvelo	Passed
2660934	2013-13487	Cape's Camp / Woodlands	650 RIVER RD San Marcos 78666	Erosion and Sediment Control	4/16/2015	Teresa Alvelo	Passed
2660930	2013-13200	CVS Pharmacy	301 N Edward Gary St San Marcos 78666	Final Site Prep Inspection	4/16/2015	Teresa Alvelo	Passed

2660968	2014-16174	San Marcos Storage-Site	1615 N IH 35 San Marcos 78666	Erosion and Sediment Control	4/16/2015	Teresa Alvelo	Failed
2661138	2013-13395	Chestnut Street Lofts Complete Site App	817 CHESTNUT ST San Marcos 78666	Erosion and Sediment Control	4/16/2015	Teresa Alvelo	Failed
2663624	2013-13314		321 Lindsey St San Marcos 78666	Site Preparation Final	4/17/2015	Teresa Alvelo	Failed
2670459	2014-14993	Gamma Phi Beta Sorority House	124 Spring Rd San Marcos 78666	Site Preparation Final	4/23/2015	Teresa Alvelo	Passed
2670453	2012-12041	Comfort Inn and Suites	1053 Clovis Barker Rd San Marcos 78666	Erosion and Sediment Control	4/23/2015	Teresa Alvelo	Passed
2670455	2014-16034	Sakura Steak & Sushi-Site	117 MEINERS ST San Marcos 78666	Erosion and Sediment Control	4/23/2015	Teresa Alvelo	Passed
2670731	2014-15570	Fairfield Inn & Suites-Site Prep.	1250 N IH 35 / Fairfield Inn San Marcos 78666	Erosion and Sediment Control	4/23/2015	Teresa Alvelo	Passed
2670732	2013-13964	SMCISD-New Phoenix Facility Complete Site Preparation Application	1331 Hwy 123, Bldg 2 / Phoenix San Marcos 78666	Erosion and Sediment Control	4/23/2015	Teresa Alvelo	Passed
2670735	2014-16453	Texas Roadhouse	1502 S IH 35 San Marcos 78666	Erosion and Sediment Control	4/23/2015	Teresa Alvelo	Passed
2670736	2014-16329	Rio Marc Development, Ltd.	1803 HUNTER RD San Marcos 78666	Erosion and Sediment Control	4/23/2015	Teresa Alvelo	Passed
2670740	2013-14539	Clovis Barker Business Park Phase II- Site Prep	1600 Clovis Barker Rd Bldg. 3 & 4 San Marcos 78666	Erosion and Sediment Control	4/23/2015	Teresa Alvelo	Passed
2670742	2014-15109	Thermon	210/206 Thermon Drive San Marcos 78666	Erosion and Sediment Control	4/23/2015	Teresa Alvelo	Passed
2670744	2014-15360	Hilton Garden Inn-Site Prep	2131 N IH 35 / Hilton Garden	Erosion and Sediment Control	4/23/2015	Teresa Alvelo	Passed
2670750	2014-15920	Griffith Ford	2661 N IH 35 Griffith Ford San Marcos 78666	Erosion and Sediment Control	4/23/2015	Teresa Alvelo	Passed
2670753	2013-12636	Saddle Brook Mobile Home Park	289 Silver Peak Dr San Marcos 78666	Erosion and Sediment Control	4/23/2015	Teresa Alvelo	Passed
2670754	2014-15188	35 Oaks, Building II Site	320 Barnes Dr San Marcos 78666	Erosion and Sediment Control	4/23/2015	Teresa Alvelo	Passed
2670758	2013-14486	Central Fire Station-Complete Site Prep	3528 Hunter Rd San Marcos 78666	Erosion and Sediment Control	4/23/2015	Teresa Alvelo	Passed
2670759	2014-16186	Uniprop-Site	2821 Leah Ave San Marcos 78666	Erosion and Sediment Control	4/23/2015	Teresa Alvelo	Passed

2670763	2014-15127	407 S Stagecoach Trail	407 S Stagecoach Trl San Marcos 78666	Erosion and Sediment Control	4/23/2015	Teresa Alvelo	Passed
2670765	2013-13342	HWY 123 Retail	1035 Hwy 123 San Marcos 78666	Erosion and Sediment Control	4/23/2015	Teresa Alvelo	Passed
2670769	2013-12878	Site Preparation - Quarry New Office Building/Townhouse	425 Quarry San Marcos 78666	Erosion and Sediment Control	4/23/2015	Teresa Alvelo	Passed
2670773	2014-15973	Senior Citizens Center San Marcos	810 Arizona St San Marcos 78666	Erosion and Sediment Control	4/23/2015	Teresa Alvelo	Passed
2670776	2013-13395	Chestnut Street Lofts Complete Site App	817 CHESTNUT ST San Marcos 78666	Erosion and Sediment Control	4/23/2015	Teresa Alvelo	Failed
2670796	2015-16773	Copart Parking Lot Extension	8725 IH 35 New Braunfels 78130	Erosion and Sediment Control	4/23/2015	Teresa Alvelo	Passed
2670803	2015-16726	H&M Demo	4015 S IH 35 San Marcos 78666	Erosion and Sediment Control	4/23/2015	Teresa Alvelo	Passed
2670858	2014-15852	Zaxby's San Marcos	4000 S IH 35 San Marcos 78666	Erosion and Sediment Control	4/23/2015	Teresa Alvelo	Passed
2670877	2013-13487	Cape's Camp / Woodlands	650 RIVER RD San Marcos 78666	Erosion and Sediment Control	4/23/2015	Teresa Alvelo	Passed
2670897	2015-16855	San Marcos Development Company, LLC, United Weld Site	2301 N IH35 San Marcos 78666	Erosion and Sediment Control	4/23/2015	Teresa Alvelo	Passed
2670915	2014-16174	San Marcos Storage-Site	1615 N IH 35 San Marcos 78666	Erosion and Sediment Control	4/23/2015	Teresa Alvelo	Passed
2671003	2014-16363	Stripes Convenience Store - Site Prep	3936 S IH 35 San Marcos 78666	Erosion and Sediment Control	4/23/2015	Teresa Alvelo	Passed
2679226	2012-11098	Avalon Apartments	1111 Avalon Avenue San Marcos 78666	Site Preparation Final	4/30/2015	Teresa Alvelo	Failed
2679235	2013-13793	Centerpoint Energy Comprehensive Site Application	1079 Carlson Cir San Marcos 78666	Final Site Prep Inspection	4/30/2015	Teresa Alvelo	Failed
2679340	2013-13956	Pre-Kindergarten Facility-SMCISD	1225 Hwy 123 / Pre-Kindergarten San Marcos 78666	Final Site Prep Inspection	4/30/2015	Teresa Alvelo	Failed
2679365	2014-15345	Goodnight Middle School Turf	1301 SH 123 / Goodnight Ball Field San Marcos 78666	Site Preparation Final	4/30/2015	Teresa Alvelo	Failed
2679369	2013-12841	Thorpe Lane Apts Site Plan	1354 Thorpe Ln San Marcos 78666	Site Preparation Final	4/30/2015	Teresa Alvelo	Failed

2679374	2014-14993	Gamma Phi Beta Sorority House	124 Spring Rd San Marcos 78666	Site Preparation Final	4/30/2015	Teresa Alvelo	Failed
2679387	2013-14539	Clovis Barker Business Park Phase II- Site Prep	1600 Clovis Barker Rd Bldg. 3 & 4 San Marcos 78666	Site Preparation Final	4/30/2015	Teresa Alvelo	Failed
2679394	2013-14296	Guadalupe Street Apartments Front Addition-Phase Three	165 S Guadalupe St San Marcos 78666	Final Site Prep Inspection	4/30/2015	Teresa Alvelo	Failed
2679398	2012-11365	Green Spring Village Apartments	1654 POST RD San Marcos 78766	Final Site Prep Inspection	4/30/2015	Teresa Alvelo	Passed
2679400	2013-12492	San Marcos Business Park Section 1 & 2	1913 Dutton Dr San Marcos 78666	Final Site Prep Inspection	4/30/2015	Teresa Alvelo	Failed
2679403	2013-13763	Holiday Inn Conference & Event Center	1930 S IH 35 San Marcos 78666	Final Site Prep Inspection	4/30/2015	Teresa Alvelo	Failed
2679407	2014-15313	San Marcos CISD Support Services Facility New Warehouse Site	201 S Suttles / SMCISD Support Services San Marcos 78666	Final Site Prep Inspection	4/30/2015	Teresa Alvelo	Failed
2679575	2013-13701	ACE Relocation System	2312 Old Bastrop Hwy San Marcos 78666	Site Preparation Final	5/1/2015	Teresa Alvelo	Failed
2679612	2014-15453	Complete Site Prep 250 Foxtail Run	250 S Foxtail Run San Marcos 78666	Final Site Prep Inspection	5/1/2015	Teresa Alvelo	Failed
2680173	2014-16453	Texas Roadhouse	1502 S IH 35 San Marcos 78666	Site Preparation Final	5/1/2015	Teresa Alvelo	Passed
2680427	2013-13782	SMCISD High School Stadium and Student Activity Center Site	2601 E McCarty Ln San Marcos 78666	Site Preparation Final	5/1/2015	Teresa Alvelo	Failed
2680477	2014-15294	Leinneweber Concrete & Excavation	281 INDUSTRIAL FORK San Marcos 78666	Final Site Prep Inspection	5/1/2015	Teresa Alvelo	Failed
2680485	2013-12479	Frank's Automotive	328 S Guadalupe St San Marcos 78666	Site Preparation Final	5/1/2015	Teresa Alvelo	Failed
2680504	2014-16131	410 W. Hutchison	410 W HUTCHISON ST San Marcos 78666	Site Preparation Final	5/1/2015	Teresa Alvelo	Failed
2680514	2013-13576	Chi Omega Lodge Addition	428 W Hutchison St San Marcos 78666	Site Preparation Final	5/1/2015	Teresa Alvelo	Passed
2680521	2013-14295	Veolia Bus Terminal	4980 Transportation Way San Marcos 78666	Site Preparation Final	5/1/2015	Teresa Alvelo	Failed
2680528	2014-15256	DeZavala Elementary	600 Staples Rd San Marcos 78666	Site Preparation Final	5/1/2015	Teresa Alvelo	Failed

2680596	2013-13314		321 Lindsey St San Marcos 78666	Site Preparation Final	5/1/2015	Teresa Alvelo	Failed
2680652	2013-13191	Zelicks Inc	224 NORTH ST San Marcos 78666	Final Site Prep Inspection	5/1/2015	Teresa Alvelo	Failed
2680656	2013-13342	HWY 123 Retail	1035 Hwy 123 San Marcos 78666	Erosion and Sediment Control	5/1/2015	Teresa Alvelo	Passed
2680660	2012-12041	Comfort Inn and Suites	1053 Clovis Barker Rd San Marcos 78666	Erosion and Sediment Control	5/1/2015	Teresa Alvelo	Passed
2680668	2014-16034	Sakura Steak & Sushi-Site	117 MEINERS ST San Marcos 78666	Erosion and Sediment Control	5/1/2015	Teresa Alvelo	Passed
2680669	2014-15570	Fairfield Inn & Suites-Site Prep.	1250 N IH 35 / Fairfield Inn San Marcos 78666	Erosion and Sediment Control	5/1/2015	Teresa Alvelo	Passed
2680670	2013-13964	SMCISD-New Phoenix Facility Complete Site Preparation Application	1331 Hwy 123, Bldg 2 / Phoenix San Marcos 78666	Erosion and Sediment Control	5/1/2015	Teresa Alvelo	Passed
2680671	2014-16329	Rio Marc Development, Ltd.	1803 HUNTER RD San Marcos 78666	Erosion and Sediment Control	5/1/2015	Teresa Alvelo	Passed
2680677	2014-15109	Thermon	210/206 Thermon Drive San Marcos 78666	Erosion and Sediment Control	5/1/2015	Teresa Alvelo	Passed
2680688	2014-15360	Hilton Garden Inn-Site Prep	2131 N IH 35 / Hilton Garden	Erosion and Sediment Control	5/1/2015	Teresa Alvelo	Passed
2680690	2014-15920	Griffith Ford	2661 N IH 35 Griffith Ford San Marcos 78666	Erosion and Sediment Control	5/1/2015	Teresa Alvelo	Passed
2680691	2014-16186	Uniprop-Site	2821 Leah Ave San Marcos 78666	Erosion and Sediment Control	5/1/2015	Teresa Alvelo	Passed
2680693	2013-12636	Saddle Brook Mobile Home Park	289 Silver Peak Dr San Marcos 78666	Erosion and Sediment Control	5/1/2015	Teresa Alvelo	Passed
2680689	2015-16855	San Marcos Development Company, LLC, United Weld Site	2301 N IH35 San Marcos 78666	Erosion and Sediment Control	5/1/2015	Teresa Alvelo	Passed
2680696	2015-16726	H&M Demo	4015 S IH 35 San Marcos 78666	Erosion and Sediment Control	5/1/2015	Teresa Alvelo	Passed
2680699	2013-12878	Site Preparation - Quarry New Office Building/Townhouse	425 Quarry San Marcos 78666	Erosion and Sediment Control	5/1/2015	Teresa Alvelo	Passed
2680700	2014-15973	Senior Citizens Center San Marcos	810 Arizona St San Marcos 78666	Erosion and Sediment Control	5/1/2015	Teresa Alvelo	Passed

2680725	2013-13395	Chestnut Street Lofts Complete Site App	817 CHESTNUT ST San Marcos 78666	Erosion and Sediment Control	5/1/2015	Teresa Alvelo	Failed
2680734	2015-16773	Copart Parking Lot Extension	8725 IH 35 New Braunfels 78130	Erosion and Sediment Control	5/1/2015	Teresa Alvelo	Passed
2680736	2014-15127	407 S Stagecoach Trail	407 S Stagecoach Trl San Marcos 78666	Erosion and Sediment Control	5/1/2015	Teresa Alvelo	Passed
2680745	2013-14486	Central Fire Station-Complete Site Prep	3528 Hunter Rd San Marcos 78666	Erosion and Sediment Control	5/1/2015	Teresa Alvelo	Passed
2680809	2014-15188	35 Oaks, Building II Site	320 Barnes Dr San Marcos 78666	Erosion and Sediment Control	5/1/2015	Teresa Alvelo	Passed
2680830	2014-16363	Stripes Convenience Store - Site Prep	3936 S IH 35 San Marcos 78666	Erosion and Sediment Control	5/1/2015	Teresa Alvelo	Passed
2680851	2014-15852	Zaxby's San Marcos	4000 S IH 35 San Marcos 78666	Erosion and Sediment Control	5/1/2015	Teresa Alvelo	Failed
2680930	2013-13487	Cape's Camp / Woodlands	650 RIVER RD San Marcos 78666	Erosion and Sediment Control	5/1/2015	Teresa Alvelo	Passed
2685586	2012-12041	Comfort Inn and Suites	1053 Clovis Barker Rd San Marcos 78666	Erosion and Sediment Control	5/6/2015	Teresa Alvelo	Passed
2685590	2014-16034	Sakura Steak & Sushi-Site	117 MEINERS ST San Marcos 78666	Erosion and Sediment Control	5/6/2015	Teresa Alvelo	Passed
2685591	2013-13964	SMCISD-New Phoenix Facility Complete Site Preparation Application	1331 Hwy 123, Bldg 2 / Phoenix San Marcos 78666	Erosion and Sediment Control	5/6/2015	Teresa Alvelo	Passed
2685593	2014-16329	Rio Marc Development, Ltd.	1803 HUNTER RD San Marcos 78666	Erosion and Sediment Control	5/6/2015	Teresa Alvelo	Passed
2685596	2014-15360	Hilton Garden Inn-Site Prep	2131 N IH 35 / Hilton Garden	Erosion and Sediment Control	5/6/2015	Teresa Alvelo	Passed
2685601	2015-16855	San Marcos Development Company, LLC, United Weld Site	2301 N IH35 San Marcos 78666	Erosion and Sediment Control	5/6/2015	Teresa Alvelo	Passed
2685606	2014-15920	Griffith Ford	2661 N IH 35 Griffith Ford San Marcos 78666	Erosion and Sediment Control	5/6/2015	Teresa Alvelo	Passed
2685610	2013-12878	Site Preparation - Quarry New Office Building/Townhouse	425 Quarry San Marcos 78666	Erosion and Sediment Control	5/6/2015	Teresa Alvelo	Passed
2685612	2014-15973	Senior Citizens Center San Marcos	810 Arizona St San Marcos 78666	Erosion and Sediment Control	5/6/2015	Teresa Alvelo	Passed
2685616	2015-16773	Copart Parking Lot Extension	8725 IH 35 New Braunfels 78130	Erosion and Sediment Control	5/6/2015	Teresa Alvelo	Passed

2685608	2013-12636	Saddle Brook Mobile Home Park	289 Silver Peak Dr San Marcos 78666	Erosion and Sediment Control	5/6/2015	Teresa Alvelo	Passed
2685621	2014-16186	Uniprop-Site	2821 Leah Ave San Marcos 78666	Erosion and Sediment Control	5/6/2015	Teresa Alvelo	Passed
2685624	2014-15570	Fairfield Inn & Suites-Site Prep.	1250 N IH 35 / Fairfield Inn San Marcos 78666	Erosion and Sediment Control	5/6/2015	Teresa Alvelo	Passed
2685631	2013-13342	HWY 123 Retail	1035 Hwy 123 San Marcos 78666	Erosion and Sediment Control	5/6/2015	Teresa Alvelo	Passed
2686036	2014-16174	San Marcos Storage-Site	1615 N IH 35 San Marcos 78666	Erosion and Sediment Control	5/6/2015	Teresa Alvelo	Passed
2686062	2014-15188	35 Oaks, Building II Site	320 Barnes Dr San Marcos 78666	Erosion and Sediment Control	5/6/2015	Teresa Alvelo	Failed
2686102	2013-14486	Central Fire Station-Complete Site Prep	3528 Hunter Rd San Marcos 78666	Erosion and Sediment Control	5/6/2015	Teresa Alvelo	Passed
2686118	2013-13395	Chestnut Street Lofts Complete Site App	817 CHESTNUT ST San Marcos 78666	Erosion and Sediment Control	5/6/2015	Teresa Alvelo	Failed
2686330	2014-16363	Stripes Convenience Store - Site Prep	3936 S IH 35 San Marcos 78666	Erosion and Sediment Control	5/6/2015	Teresa Alvelo	Passed
2686368	2014-15852	Zaxby's San Marcos	4000 S IH 35 San Marcos 78666	Erosion and Sediment Control	5/6/2015	Teresa Alvelo	Failed
2686391	2015-16726	H&M Demo	4015 S IH 35 San Marcos 78666	Erosion and Sediment Control	5/6/2015	Teresa Alvelo	Passed
2686434	2013-13487	Cape's Camp / Woodlands	650 RIVER RD San Marcos 78666	Erosion and Sediment Control	5/6/2015	Teresa Alvelo	Failed
2693555	2013-13342	HWY 123 Retail	1035 Hwy 123 San Marcos 78666	Erosion and Sediment Control	5/13/2015	Teresa Alvelo	Passed
2693556	2012-12041	Comfort Inn and Suites	1053 Clovis Barker Rd San Marcos 78666	Erosion and Sediment Control	5/13/2015	Teresa Alvelo	Passed
2693565	2014-16034	Sakura Steak & Sushi-Site	117 MEINERS ST San Marcos 78666	Erosion and Sediment Control	5/13/2015	Teresa Alvelo	Passed
2693628	2014-16174	San Marcos Storage-Site	1615 N IH 35 San Marcos 78666	Erosion and Sediment Control	5/13/2015	Teresa Alvelo	Passed
2693632	2014-15570	Fairfield Inn & Suites-Site Prep.	1250 N IH 35 / Fairfield Inn San Marcos 78666	Erosion and Sediment Control	5/13/2015	Teresa Alvelo	Passed
2693633	2013-13964	SMCISD-New Phoenix Facility Complete Site Preparation Application	1331 Hwy 123, Bldg 2 / Phoenix San Marcos 78666	Erosion and Sediment Control	5/13/2015	Teresa Alvelo	Passed
2693634	2014-16329	Rio Marc Development, Ltd.	1803 HUNTER RD San Marcos 78666	Erosion and Sediment Control	5/13/2015	Teresa Alvelo	Passed

2693637	2014-15360	Hilton Garden Inn-Site Prep	2131 N IH 35 / Hilton Garden	Erosion and Sediment Control	5/13/2015	Teresa Alvelo	Passed
2693638	2015-16855	San Marcos Development Company, LLC, United Weld Site	2301 N IH35 San Marcos 78666	Erosion and Sediment Control	5/13/2015	Teresa Alvelo	Passed
2693639	2014-15920	Griffith Ford	2661 N IH 35 Griffith Ford San Marcos 78666	Erosion and Sediment Control	5/13/2015	Teresa Alvelo	Passed
2693641	2014-16186	Uniprop-Site	2821 Leah Ave San Marcos 78666	Erosion and Sediment Control	5/13/2015	Teresa Alvelo	Passed
2693649	2014-15852	Zaxby's San Marcos	4000 S IH 35 San Marcos 78666	Erosion and Sediment Control	5/13/2015	Teresa Alvelo	Passed
2693642	2013-12636	Saddle Brook Mobile Home Park	289 Silver Peak Dr San Marcos 78666	Erosion and Sediment Control	5/13/2015	Teresa Alvelo	Passed
2693644	2014-16363	Stripes Convenience Store - Site Prep	3936 S IH 35 San Marcos 78666	Erosion and Sediment Control	5/13/2015	Teresa Alvelo	Passed
2693658	2015-16726	H&M Demo	4015 S IH 35 San Marcos 78666	Erosion and Sediment Control	5/13/2015	Teresa Alvelo	Passed
2693704	2013-12878	Site Preparation - Quarry New Office Building/Townhouse	425 Quarry San Marcos 78666	Erosion and Sediment Control	5/13/2015	Teresa Alvelo	Passed
2693711	2013-13487	Cape's Camp / Woodlands	650 RIVER RD San Marcos 78666	Erosion and Sediment Control	5/13/2015	Teresa Alvelo	Passed
2693713	2014-15973	Senior Citizens Center San Marcos	810 Arizona St San Marcos 78666	Erosion and Sediment Control	5/13/2015	Teresa Alvelo	Passed
2693729	2015-16773	Copart Parking Lot Extension	8725 IH 35 New Braunfels 78130	Erosion and Sediment Control	5/13/2015	Teresa Alvelo	Passed
2693733	2013-13395	Chestnut Street Lofts Complete Site App	817 CHESTNUT ST San Marcos 78666	Erosion and Sediment Control	5/13/2015	Teresa Alvelo	Failed
2693785	2014-15188	35 Oaks, Building II Site	320 Barnes Dr San Marcos 78666	Erosion and Sediment Control	5/13/2015	Teresa Alvelo	Failed
2693809	2013-14486	Central Fire Station-Complete Site Prep	3528 Hunter Rd San Marcos 78666	Erosion and Sediment Control	5/13/2015	Teresa Alvelo	Failed
2700374	2013-12841	Thorpe Lane Apts Site Plan	1354 Thorpe Ln San Marcos 78666	Site Preparation Final	5/19/2015	Teresa Alvelo	Failed
2705849	2013-13342	HWY 123 Retail	1035 Hwy 123 San Marcos 78666	Erosion and Sediment Control	5/22/2015	Teresa Alvelo	Passed
2705852	2012-12041	Comfort Inn and Suites	1053 Clovis Barker Rd San Marcos 78666	Erosion and Sediment Control	5/22/2015	Teresa Alvelo	Passed

2705856	2014-16329	Rio Marc Development, Ltd.	1803 HUNTER RD San Marcos 78666	Erosion and Sediment Control	5/22/2015	Teresa Alvelo	Passed
2705857	2015-16855	San Marcos Development Company, LLC, United Weld Site	2301 N IH35 San Marcos 78666	Erosion and Sediment Control	5/22/2015	Teresa Alvelo	Passed
2705853	2014-15570	Fairfield Inn & Suites-Site Prep.	1250 N IH 35 / Fairfield Inn San Marcos 78666	Erosion and Sediment Control	5/22/2015	Teresa Alvelo	Passed
2705858	2014-16186	Uniprop-Site	2821 Leah Ave San Marcos 78666	Erosion and Sediment Control	5/22/2015	Teresa Alvelo	Passed
2705859	2013-12636	Saddle Brook Mobile Home Park	289 Silver Peak Dr San Marcos 78666	Erosion and Sediment Control	5/22/2015	Teresa Alvelo	Passed
2705866	2014-16363	Stripes Convenience Store - Site Prep	3936 S IH 35 San Marcos 78666	Erosion and Sediment Control	5/22/2015	Teresa Alvelo	Passed
2705870	2014-15852	Zaxby's San Marcos	4000 S IH 35 San Marcos 78666	Erosion and Sediment Control	5/22/2015	Teresa Alvelo	Passed
2706210	2013-13395	Chestnut Street Lofts Complete Site App	817 CHESTNUT ST San Marcos 78666	Erosion and Sediment Control	5/22/2015	Teresa Alvelo	Failed
2706229	2014-16034	Sakura Steak & Sushi-Site	117 MEINERS ST San Marcos 78666	Erosion and Sediment Control	5/22/2015	Teresa Alvelo	Failed
2706234	2014-15360	Hilton Garden Inn-Site Prep	2131 N IH 35 / Hilton Garden	Erosion and Sediment Control	5/22/2015	Teresa Alvelo	Passed
2706239	2014-15852	Zaxby's San Marcos	4000 S IH 35 San Marcos 78666	Site Preparation Final	5/22/2015	Teresa Alvelo	Passed
2706241	2014-15852	Zaxby's San Marcos	4000 S IH 35 San Marcos 78666	Site Preparation Final	5/22/2015	Teresa Alvelo	Passed
2706236	2013-14486	Central Fire Station-Complete Site Prep	3528 Hunter Rd San Marcos 78666	Erosion and Sediment Control	5/22/2015	Teresa Alvelo	Passed
2706235	2014-15920	Griffith Ford	2661 N IH 35 Griffith Ford San Marcos 78666	Erosion and Sediment Control	5/22/2015	Teresa Alvelo	Passed
2706245	2014-16037	Tanger H&M Retail Addition	4015 S IH 35 San Marcos 78666	Erosion and Sediment Control	5/22/2015	Teresa Alvelo	Passed
2706246	2013-12878	Site Preparation - Quarry New Office Building/Townhouse	425 Quarry San Marcos 78666	Erosion and Sediment Control	5/22/2015	Teresa Alvelo	Passed
2706273	2014-16174	San Marcos Storage-Site	1615 N IH 35 San Marcos 78666	Erosion and Sediment Control	5/22/2015	Teresa Alvelo	Failed
2706298	2013-13964	SMCISD-New Phoenix Facility Complete Site Preparation Application	1331 Hwy 123, Bldg 2 / Phoenix San Marcos 78666	Erosion and Sediment Control	5/22/2015	Teresa Alvelo	Passed

2706282	2015-16773	Copart Parking Lot Extension	8725 IH 35 New Braunfels 78130	Erosion and Sediment Control	5/22/2015	Teresa Alvelo	Passed
2706325	2014-15188	35 Oaks, Building II Site	320 Barnes Dr San Marcos 78666	Erosion and Sediment Control	5/22/2015	Teresa Alvelo	Failed
2706360	2013-13487	Cape's Camp / Woodlands	650 RIVER RD San Marcos 78666	Erosion and Sediment Control	5/22/2015	Teresa Alvelo	Passed
2706643	2014-15852	Zaxby's San Marcos	4000 S IH 35 San Marcos 78666	Final Site Prep Inspection	5/22/2015	Teresa Alvelo	Failed
2710611	2012-12041	Comfort Inn and Suites	1053 Clovis Barker Rd San Marcos 78666	Site Preparation Final	5/28/2015	Teresa Alvelo	Failed
2716973	2013-13342	HWY 123 Retail	1035 Hwy 123 San Marcos 78666	Erosion and Sediment Control	6/3/2015	Teresa Alvelo	Passed
2716977	2014-15570	Fairfield Inn & Suites-Site Prep.	1250 N IH 35 / Fairfield Inn San Marcos 78666	Erosion and Sediment Control	6/3/2015	Teresa Alvelo	Passed
2716974	2015-16743	La Quinta Inn and Suites Site Prep	111 CENTERPOINT CT San Marcos 78666	Erosion and Sediment Control	6/3/2015	Teresa Alvelo	Passed
2716980	2014-16431	AHS Retrofit Infrastructure Project	1301 WONDER WORLD DR San Marcos 78666	Erosion and Sediment Control	6/3/2015	Teresa Alvelo	Passed
2716986	2014-16174	San Marcos Storage-Site	1615 N IH 35 San Marcos 78666	Erosion and Sediment Control	6/3/2015	Teresa Alvelo	Passed
2716982	2013-13964	SMCISD-New Phoenix Facility Complete Site Preparation Application	1331 Hwy 123, Bldg 2 / Phoenix San Marcos 78666	Erosion and Sediment Control	6/3/2015	Teresa Alvelo	Passed
2716983	2014-16329	Rio Marc Development, Ltd.	1803 HUNTER RD San Marcos 78666	Erosion and Sediment Control	6/3/2015	Teresa Alvelo	Passed
2716988	2015-16855	San Marcos Development Company, LLC, United Weld Site	2301 N IH35 San Marcos 78666	Erosion and Sediment Control	6/3/2015	Teresa Alvelo	Passed
2716989	2014-16186	Uniprop-Site	2821 Leah Ave San Marcos 78666	Erosion and Sediment Control	6/3/2015	Teresa Alvelo	Passed
2716990	2014-16363	Stripes Convenience Store - Site Prep	3936 S IH 35 San Marcos 78666	Erosion and Sediment Control	6/3/2015	Teresa Alvelo	Passed
2716992	2013-12878	Site Preparation - Quarry New Office Building/Townhouse	425 Quarry San Marcos 78666	Erosion and Sediment Control	6/3/2015	Teresa Alvelo	Passed
2717031	2013-13395	Chestnut Street Lofts Complete Site App	817 CHESTNUT ST San Marcos 78666	Erosion and Sediment Control	6/3/2015	Teresa Alvelo	Failed
2717216	2015-16773	Copart Parking Lot Extension	8725 IH 35 New Braunfels 78130	Erosion and Sediment Control	6/3/2015	Teresa Alvelo	Passed

2717233	2014-15360	Hilton Garden Inn-Site Prep	2131 N IH 35 / Hilton Garden	Erosion and Sediment Control	6/3/2015	Teresa Alvelo	Passed
2717220	2014-15920	Griffith Ford	2661 N IH 35 Griffith Ford San Marcos 78666	Erosion and Sediment Control	6/3/2015	Teresa Alvelo	Passed
2717246	2014-16037	Tanger H&M Retail Addition	4015 S IH 35 San Marcos 78666	Erosion and Sediment Control	6/3/2015	Teresa Alvelo	Passed
2717269	2014-15188	35 Oaks, Building II Site	320 Barnes Dr San Marcos 78666	Erosion and Sediment Control	6/3/2015	Teresa Alvelo	Failed
2717320	2013-14486	Central Fire Station-Complete Site Prep	3528 Hunter Rd San Marcos 78666	Erosion and Sediment Control	6/3/2015	Teresa Alvelo	Passed
2717333	2013-12636	Saddle Brook Mobile Home Park	289 Silver Peak Dr San Marcos 78666	Erosion and Sediment Control	6/3/2015	Teresa Alvelo	Passed
2717343	2014-16034	Sakura Steak & Sushi-Site	117 MEINERS ST San Marcos 78666	Erosion and Sediment Control	6/3/2015	Teresa Alvelo	Failed
2717794	2013-13487	Cape's Camp / Woodlands	650 RIVER RD San Marcos 78666	Erosion and Sediment Control	6/3/2015	Teresa Alvelo	Passed
2726576	2014-15453	Complete Site Prep 250 Foxtail Run	250 S Foxtail Run San Marcos 78666	Final Site Prep Inspection	6/10/2015	Teresa Alvelo	Passed
2726686	2014-16034	Sakura Steak & Sushi-Site	117 MEINERS ST San Marcos 78666	Erosion and Sediment Control	6/10/2015	Teresa Alvelo	Passed
2726684	2015-16743	La Quinta Inn and Suites Site Prep	111 CENTERPOINT CT San Marcos 78666	Erosion and Sediment Control	6/10/2015	Teresa Alvelo	Passed
2726688	2014-15570	Fairfield Inn & Suites-Site Prep.	1250 N IH 35 / Fairfield Inn San Marcos 78666	Erosion and Sediment Control	6/10/2015	Teresa Alvelo	Passed
2726690	2013-13964	SMCISD-New Phoenix Facility Complete Site Preparation Application	1331 Hwy 123, Bldg 2 / Phoenix San Marcos 78666	Erosion and Sediment Control	6/10/2015	Teresa Alvelo	Passed
2726692	2014-16329	Rio Marc Development, Ltd.	1803 HUNTER RD San Marcos 78666	Erosion and Sediment Control	6/10/2015	Teresa Alvelo	Passed
2726694	2014-16186	Uniprop-Site	2821 Leah Ave San Marcos 78666	Erosion and Sediment Control	6/10/2015	Teresa Alvelo	Passed
2726696	2014-16037	Tanger H&M Retail Addition	4015 S IH 35 San Marcos 78666	Erosion and Sediment Control	6/10/2015	Teresa Alvelo	Passed
2726698	2015-16783	Raising Cane's - Site Prep	928 HWY 80 San Marcos	Erosion and Sediment Control	6/10/2015	Teresa Alvelo	Passed
2726699	2013-12636	Saddle Brook Mobile Home Park	289 Silver Peak Dr San Marcos 78666	Erosion and Sediment Control	6/10/2015	Teresa Alvelo	Passed
2726704	2014-16431	AHS Retrofit Infrastructure Project	1301 WONDER WORLD DR San Marcos 78666	Erosion and Sediment Control	6/10/2015	Teresa Alvelo	Passed

2726706	2014-16174	San Marcos Storage-Site	1615 N IH 35 San Marcos 78666	Erosion and Sediment Control	6/10/2015	Teresa Alvelo	Passed
2726708	2014-15188	35 Oaks, Building II Site	320 Barnes Dr San Marcos 78666	Erosion and Sediment Control	6/10/2015	Teresa Alvelo	Passed
2726712	2013-13342	HWY 123 Retail	1035 Hwy 123 San Marcos 78666	Erosion and Sediment Control	6/10/2015	Teresa Alvelo	Passed
2727051	2013-13395	Chestnut Street Lofts Complete Site App	817 CHESTNUT ST San Marcos 78666	Erosion and Sediment Control	6/10/2015	Teresa Alvelo	Passed
2727056	2014-15360	Hilton Garden Inn-Site Prep	2131 N IH 35 / Hilton Garden	Erosion and Sediment Control	6/10/2015	Teresa Alvelo	Passed
2727072	2014-15920	Griffith Ford	2661 N IH 35 Griffith Ford San Marcos 78666	Erosion and Sediment Control	6/10/2015	Teresa Alvelo	Passed
2727088	2015-16855	San Marcos Development Company, LLC, United Weld Site	2301 N IH35 San Marcos 78666	Erosion and Sediment Control	6/10/2015	Teresa Alvelo	Passed
2727152	2013-14486	Central Fire Station-Complete Site Prep	3528 Hunter Rd San Marcos 78666	Erosion and Sediment Control	6/10/2015	Teresa Alvelo	Failed
2727218	2013-13487	Cape's Camp / Woodlands	650 RIVER RD San Marcos 78666	Erosion and Sediment Control	6/10/2015	Teresa Alvelo	Passed
2730116	2013-13793	Centerpoint Energy Comprehensive Site Application	1079 Carlson Cir San Marcos 78666	Final Site Prep Inspection	6/12/2015	Teresa Alvelo	Failed
2730121	2012-11098	Avalon Apartments	1111 Avalon Avenue San Marcos 78666	Site Preparation Final	6/12/2015	Teresa Alvelo	Failed
2730142	2013-13956	Pre-Kindergarten Facility-SMCISD	1225 Hwy 123 / Pre-Kindergarten San Marcos 78666	Final Site Prep Inspection	6/12/2015	Teresa Alvelo	Failed
2730155	2014-14993	Gamma Phi Beta Sorority House	124 Spring Rd San Marcos 78666	Site Preparation Final	6/12/2015	Teresa Alvelo	Failed
2730231	2013-14296	Guadalupe Street Apartments Front Addition-Phase Three	165 S Guadalupe St San Marcos 78666	Final Site Prep Inspection	6/12/2015	Teresa Alvelo	Failed
2730345	2013-14295	Veolia Bus Terminal	4980 Transportation Way San Marcos 78666	Site Preparation Final	6/12/2015	Teresa Alvelo	Failed
2730363	2013-12492	San Marcos Business Park Section 1 & 2	1913 Dutton Dr San Marcos 78666	Final Site Prep Inspection	6/12/2015	Teresa Alvelo	Failed
2730377	2014-15127	407 S Stagecoach Trail	407 S Stagecoach Trl San Marcos 78666	Final Site Prep Inspection	6/12/2015	Teresa Alvelo	Failed

2730395	2013-13701	ACE Relocation System	2312 Old Bastrop Hwy San Marcos 78666	Site Preparation Final	6/12/2015	Teresa Alvelo	Failed
2730423	2014-15256	DeZavala Elementary	600 Staples Rd San Marcos 78666	Site Preparation Final	6/12/2015	Teresa Alvelo	Failed
2730454	2013-13782	SMCISD High School Stadium and Student Activity Center Site	2601 E McCarty Ln San Marcos 78666	Site Preparation Final	6/12/2015	Teresa Alvelo	Failed
2730459	2013-13763	Holiday Inn Conference & Event Center	1930 S IH 35 San Marcos 78666	Final Site Prep Inspection	6/12/2015	Teresa Alvelo	Failed
2730473	2014-15294	Leinneweber Concrete & Excavation	281 INDUSTRIAL FORK San Marcos 78666	Final Site Prep Inspection	6/12/2015	Teresa Alvelo	Failed
2730487	2013-13314		321 Lindsey St San Marcos 78666	Site Preparation Final	6/12/2015	Teresa Alvelo	Failed
2730550	2014-15313	San Marcos CISD Support Services Facility New Warehouse Site	201 S Suttles / SMCISD Support Services San Marcos 78666	Final Site Prep Inspection	6/12/2015	Teresa Alvelo	Failed
2730573	2013-13191	Zelicks Inc	224 NORTH ST San Marcos 78666	Site Preparation Final	6/12/2015	Teresa Alvelo	Failed
2730618	2013-12479	Frank's Automotive	328 S Guadalupe St San Marcos 78666	Site Preparation Final	6/12/2015	Teresa Alvelo	Failed
2731269	2013-14539	Clovis Barker Business Park Phase II- Site Prep	1600 Clovis Barker Rd Bldg. 3 & 4 San Marcos 78666	Site Preparation Final	6/12/2015	Teresa Alvelo	Failed
2731277	2013-14539	Clovis Barker Business Park Phase II- Site Prep	1600 Clovis Barker Rd Bldg. 3 & 4 San Marcos 78666	Site Preparation Final	6/12/2015	Teresa Alvelo	Failed
2731310	2014-15973	Senior Citizens Center San Marcos	810 Arizona St San Marcos 78666	Final Site Prep Inspection	6/12/2015	Teresa Alvelo	Failed
2731327	2014-15109	Thermon	210/206 Thermon Drive San Marcos 78666	Site Preparation Final	6/12/2015	Teresa Alvelo	Failed
2731356	2014-15188	35 Oaks, Building II Site	320 Barnes Dr San Marcos 78666	Final Site Prep Inspection	6/12/2015	Teresa Alvelo	Failed
2731370	2014-15852	Zaxby's San Marcos	4000 S IH 35 San Marcos 78666	Final Site Prep Inspection	6/12/2015	Teresa Alvelo	Failed
2732970	2012-12041	Comfort Inn and Suites	1053 Clovis Barker Rd San Marcos 78666	Site Preparation Final	6/15/2015	Teresa Alvelo	Failed
2735446	2013-13487	Cape's Camp / Woodlands	650 RIVER RD San Marcos 78666	Erosion and Sediment Control	6/17/2015	Teresa Alvelo	Failed

2735855	2013-13342	HWY 123 Retail	1035 Hwy 123 San Marcos 78666	Erosion and Sediment Control	6/17/2015	Teresa Alvelo	Passed
2735860	2015-16938	54th Street Restuarant and Drafthouse-Site	1303 S IH 35 San Marcos 78666	Erosion and Sediment Control	6/17/2015	Teresa Alvelo	Passed
2735868	2014-16034	Sakura Steak & Sushi-Site	117 MEINERS ST San Marcos 78666	Erosion and Sediment Control	6/17/2015	Teresa Alvelo	Passed
2735858	2014-15570	Fairfield Inn & Suites-Site Prep.	1250 N IH 35 / Fairfield Inn San Marcos 78666	Erosion and Sediment Control	6/17/2015	Teresa Alvelo	Passed
2735863	2014-16329	Rio Marc Development, Ltd.	1803 HUNTER RD San Marcos 78666	Erosion and Sediment Control	6/17/2015	Teresa Alvelo	Passed
2735873	2013-13964	SMCISD-New Phoenix Facility Complete Site Preparation Application	1331 Hwy 123, Bldg 2 / Phoenix San Marcos 78666	Erosion and Sediment Control	6/17/2015	Teresa Alvelo	Passed
2735876	2013-12636	Saddle Brook Mobile Home Park	289 Silver Peak Dr San Marcos 78666	Erosion and Sediment Control	6/17/2015	Teresa Alvelo	Passed
2735897	2013-13395	Chestnut Street Lofts Complete Site App	817 CHESTNUT ST San Marcos 78666	Erosion and Sediment Control	6/17/2015	Teresa Alvelo	Passed
2735901	2014-16186	Uniprop-Site	2821 Leah Ave San Marcos 78666	Erosion and Sediment Control	6/17/2015	Teresa Alvelo	Passed
2735903	2015-16783	Raising Cane's - Site Prep	928 HWY 80 San Marcos	Erosion and Sediment Control	6/17/2015	Teresa Alvelo	Passed
2735915	2015-16743	La Quinta Inn and Suites Site Prep	111 CENTERPOINT CT San Marcos 78666	Erosion and Sediment Control	6/17/2015	Teresa Alvelo	Passed
2735918	2014-16174	San Marcos Storage-Site	1615 N IH 35 San Marcos 78666	Erosion and Sediment Control	6/17/2015	Teresa Alvelo	Passed
2735920	2014-15188	35 Oaks, Building II Site	320 Barnes Dr San Marcos 78666	Erosion and Sediment Control	6/17/2015	Teresa Alvelo	Passed
2735942	2014-15360	Hilton Garden Inn-Site Prep	2131 N IH 35 / Hilton Garden	Erosion and Sediment Control	6/17/2015	Teresa Alvelo	Passed
2735945	2015-16855	San Marcos Development Company, LLC, United Weld Site	2301 N IH35 San Marcos 78666	Erosion and Sediment Control	6/17/2015	Teresa Alvelo	Passed
2735975	2014-16431	AHS Retrofit Infrastructure Project	1301 WONDER WORLD DR San Marcos 78666	Erosion and Sediment Control	6/17/2015	Teresa Alvelo	Passed
2735974	2014-16037	Tanger H&M Retail Addition	4015 S IH 35 San Marcos 78666	Erosion and Sediment Control	6/17/2015	Teresa Alvelo	Passed
2735987	2014-15920	Griffith Ford	2661 N IH 35 Griffith Ford San Marcos 78666	Erosion and Sediment Control	6/17/2015	Teresa Alvelo	Passed

2736372	2013-14486	Central Fire Station-Complete Site Prep	3528 Hunter Rd San Marcos 78666	Erosion and Sediment Control	6/17/2015	Teresa Alvelo	Failed
2743880	2013-13342	HWY 123 Retail	1035 Hwy 123 San Marcos 78666	Erosion and Sediment Control	6/24/2015	Teresa Alvelo	Passed
2743881	2014-15570	Fairfield Inn & Suites-Site Prep.	1250 N IH 35 / Fairfield Inn San Marcos 78666	Erosion and Sediment Control	6/24/2015	Teresa Alvelo	Passed
2743884	2015-16938	54th Street Restuarant and Drafthouse-Site	1303 S IH 35 San Marcos 78666	Erosion and Sediment Control	6/24/2015	Teresa Alvelo	Passed
2743885	2014-16329	Rio Marc Development, Ltd.	1803 HUNTER RD San Marcos 78666	Erosion and Sediment Control	6/24/2015	Teresa Alvelo	Passed
2743886	2014-16186	Uniprop-Site	2821 Leah Ave San Marcos 78666	Erosion and Sediment Control	6/24/2015	Teresa Alvelo	Passed
2743890	2013-13395	Chestnut Street Lofts Complete Site App	817 CHESTNUT ST San Marcos 78666	Erosion and Sediment Control	6/24/2015	Teresa Alvelo	Passed
2743887	2013-14486	Central Fire Station-Complete Site Prep	3528 Hunter Rd San Marcos 78666	Erosion and Sediment Control	6/24/2015	Teresa Alvelo	Passed
2743891	2015-16855	San Marcos Development Company, LLC. United Weld Site	2301 N IH35 San Marcos 78666	Erosion and Sediment Control	6/24/2015	Teresa Alvelo	Passed
2743892	2015-16773	Copart Parking Lot Extension	8725 IH 35 New Braunfels 78130	Erosion and Sediment Control	6/24/2015	Teresa Alvelo	Passed
2743896	2015-16743	La Quinta Inn and Suites Site Prep	111 CENTERPOINT CT San Marcos 78666	Erosion and Sediment Control	6/24/2015	Teresa Alvelo	Passed
2743897	2014-16034	Sakura Steak & Sushi-Site	117 MEINERS ST San Marcos 78666	Erosion and Sediment Control	6/24/2015	Teresa Alvelo	Passed
2743895	2013-13964	SMCISD-New Phoenix Facility Complete Site Preparation Application	1331 Hwy 123, Bldg 2 / Phoenix San Marcos 78666	Erosion and Sediment Control	6/24/2015	Teresa Alvelo	Passed
2743894	2014-16037	Tanger H&M Retail Addition	4015 S IH 35 San Marcos 78666	Erosion and Sediment Control	6/24/2015	Teresa Alvelo	Passed
2743893	2015-16783	Raising Cane's - Site Prep	928 HWY 80 San Marcos	Erosion and Sediment Control	6/24/2015	Teresa Alvelo	Passed
2743916	2014-16431	AHS Retrofit Infrastructure Project	1301 WONDER WORLD DR San Marcos 78666	Erosion and Sediment Control	6/24/2015	Teresa Alvelo	Passed
2743917	2013-12636	Saddle Brook Mobile Home Park	289 Silver Peak Dr San Marcos 78666	Erosion and Sediment Control	6/24/2015	Teresa Alvelo	Passed
2743925	2014-16174	San Marcos Storage-Site	1615 N IH 35 San Marcos 78666	Erosion and Sediment Control	6/24/2015	Teresa Alvelo	Failed
2743950	2014-15360	Hilton Garden Inn-Site Prep	2131 N IH 35 / Hilton Garden	Erosion and Sediment Control	6/24/2015	Teresa Alvelo	Passed

2743929	2014-15920	Griffith Ford	2661 N IH 35 Griffith Ford San Marcos 78666	Erosion and Sediment Control	6/24/2015	Teresa Alvelo	Passed
2743997	2013-13487	Cape's Camp / Woodlands	650 RIVER RD San Marcos 78666	Erosion and Sediment Control	6/24/2015	Teresa Alvelo	Passed
2744109	2014-16363	Stripes Convenience Store - Site Prep	3936 S IH 35 San Marcos 78666	Erosion and Sediment Control	6/24/2015	Teresa Alvelo	Passed
2750438	2013-13342	HWY 123 Retail	1035 Hwy 123 San Marcos 78666	Erosion and Sediment Control	6/29/2015	Teresa Alvelo	Passed
2750439	2014-15570	Fairfield Inn & Suites-Site Prep.	1250 N IH 35 / Fairfield Inn San Marcos 78666	Erosion and Sediment Control	6/29/2015	Teresa Alvelo	Passed
2750441	2013-13964	SMCISD-New Phoenix Facility Complete Site Preparation Application	1331 Hwy 123, Bldg 2 / Phoenix San Marcos 78666	Erosion and Sediment Control	6/29/2015	Teresa Alvelo	Passed
2750440	2014-16329	Rio Marc Development, Ltd.	1803 HUNTER RD San Marcos 78666	Erosion and Sediment Control	6/29/2015	Teresa Alvelo	Passed
2750445	2015-16855	San Marcos Development Company, LLC, United Weld Site	2301 N IH35 San Marcos 78666	Erosion and Sediment Control	6/29/2015	Teresa Alvelo	Passed
2750446	2014-16186	Uniprop-Site	2821 Leah Ave San Marcos 78666	Erosion and Sediment Control	6/29/2015	Teresa Alvelo	Passed
2750450	2013-14486	Central Fire Station-Complete Site Prep	3528 Hunter Rd San Marcos 78666	Erosion and Sediment Control	6/29/2015	Teresa Alvelo	Passed
2750451	2013-12636	Saddle Brook Mobile Home Park	289 Silver Peak Dr San Marcos 78666	Erosion and Sediment Control	6/29/2015	Teresa Alvelo	Passed
2750453	2015-16773	Copart Parking Lot Extension	8725 IH 35 New Braunfels 78130	Erosion and Sediment Control	6/29/2015	Teresa Alvelo	Passed
2750460	2015-16783	Raising Cane's - Site Prep	928 HWY 80 San Marcos	Erosion and Sediment Control	6/29/2015	Teresa Alvelo	Passed
2750462	2015-16743	La Quinta Inn and Suites Site Prep	111 CENTERPOINT CT San Marcos 78666	Erosion and Sediment Control	6/29/2015	Teresa Alvelo	Passed
2750463	2014-16431	AHS Retrofit Infrastructure Project	1301 WONDER WORLD DR San Marcos 78666	Erosion and Sediment Control	6/29/2015	Teresa Alvelo	Passed
2750468	2015-16938	54th Street Restuarant and Drafthouse-Site	1303 S IH 35 San Marcos 78666	Erosion and Sediment Control	6/29/2015	Teresa Alvelo	Passed
2750461	2014-16037	Tanger H&M Retail Addition	4015 S IH 35 San Marcos 78666	Erosion and Sediment Control	6/29/2015	Teresa Alvelo	Passed
2751297	2014-16034	Sakura Steak & Sushi-Site	117 MEINERS ST San Marcos 78666	Erosion and Sediment Control	6/30/2015	Teresa Alvelo	Passed

2751305	2014-15920	Griffith Ford	2661 N IH 35 Griffith Ford San Marcos 78666	Erosion and Sediment Control	6/30/2015	Teresa Alvelo	Passed
2751307	2013-13395	Chestnut Street Lofts Complete Site App	817 CHESTNUT ST San Marcos 78666	Erosion and Sediment Control	6/30/2015	Teresa Alvelo	Passed
2751343	2013-13487	Cape's Camp / Woodlands	650 RIVER RD San Marcos 78666	Erosion and Sediment Control	6/30/2015	Teresa Alvelo	Failed
2751355	2014-15360	Hilton Garden Inn-Site Prep	2131 N IH 35 / Hilton Garden	Erosion and Sediment Control	6/30/2015	Teresa Alvelo	Passed
2751393	2014-16363	Stripes Convenience Store - Site Prep	3936 S IH 35 San Marcos 78666	Erosion and Sediment Control	6/30/2015	Teresa Alvelo	Failed
2751644	2014-16174	San Marcos Storage-Site	1615 N IH 35 San Marcos 78666	Erosion and Sediment Control	6/30/2015	Teresa Alvelo	Passed
2752535	2013-13793	Centerpoint Energy Comprehensive Site Application	1079 Carlson Cir San Marcos 78666	Final Site Prep Inspection	6/30/2015	Teresa Alvelo	Passed
2767748	2013-13191	Zelicks Inc	224 NORTH ST San Marcos 78666	Final Site Prep Inspection	7/13/2015	Teresa Alvelo	Failed
2767760	2013-13314		321 Lindsey St San Marcos 78666	Site Preparation Final	7/13/2015	Teresa Alvelo	Failed
2770940	2014-15973	Senior Citizens Center San Marcos	810 Arizona St San Marcos 78666	Final Site Prep Inspection	7/15/2015	Teresa Alvelo	Failed
2771292	2013-13342	HWY 123 Retail	1035 Hwy 123 San Marcos 78666	Erosion and Sediment Control	7/15/2015	Teresa Alvelo	Passed
2771359	2015-17137	Site Prep - Willow Springs	110 WILLOW SPRINGS DR San Marcos 78666	Erosion and Sediment Control	7/15/2015	Teresa Alvelo	Passed
2771382	2015-16743	La Quinta Inn and Suites Site Prep	111 CENTERPOINT CT San Marcos 78666	Erosion and Sediment Control	7/15/2015	Teresa Alvelo	Passed
2771385	2014-16034	Sakura Steak & Sushi-Site	117 MEINERS ST San Marcos 78666	Erosion and Sediment Control	7/15/2015	Teresa Alvelo	Passed
2771387	2014-15570	Fairfield Inn & Suites-Site Prep.	1250 N IH 35 / Fairfield Inn San Marcos 78666	Erosion and Sediment Control	7/15/2015	Teresa Alvelo	Passed
2771390	2014-16431	AHS Retrofit Infrastructure Project	1301 WONDER WORLD DR San Marcos 78666	Erosion and Sediment Control	7/15/2015	Teresa Alvelo	Passed
2771392	2015-16938	54th Street Restuarant and Drafthouse-Site	1303 S IH 35 San Marcos 78666	Erosion and Sediment Control	7/15/2015	Teresa Alvelo	Passed
2771394	2013-14072	AquaBrew	150 S LBJ Dr San Marcos 78666	Erosion and Sediment Control	7/15/2015	Teresa Alvelo	Passed
2771393	2015-17414	Hill Country Christian School	1401 DAVIS LN san marcos 78666	Erosion and Sediment Control	7/15/2015	Teresa Alvelo	Passed

2771397	2014-16329	Rio Marc Development, Ltd.	1803 HUNTER RD San Marcos 78666	Erosion and Sediment Control	7/15/2015	Teresa Alvelo	Passed
2771398	2015-16855	San Marcos Development Company, LLC, United Weld Site	2301 N IH35 San Marcos 78666	Erosion and Sediment Control	7/15/2015	Teresa Alvelo	Passed
2771405	2015-16783	Raising Cane's - Site Prep	928 HWY 80 San Marcos	Erosion and Sediment Control	7/15/2015	Teresa Alvelo	Passed
2771399	2014-16186	Uniprop-Site	2821 Leah Ave San Marcos 78666	Erosion and Sediment Control	7/15/2015	Teresa Alvelo	Passed
2771401	2013-14486	Central Fire Station-Complete Site Prep	3528 Hunter Rd San Marcos 78666	Erosion and Sediment Control	7/15/2015	Teresa Alvelo	Passed
2771402	2014-16037	Tanger H&M Retail Addition	4015 S IH 35 San Marcos 78666	Erosion and Sediment Control	7/15/2015	Teresa Alvelo	Passed
2771404	2013-13395	Chestnut Street Lofts Complete Site App	817 CHESTNUT ST San Marcos 78666	Erosion and Sediment Control	7/15/2015	Teresa Alvelo	Passed
2771412	2013-13964	SMCISD-New Phoenix Facility Complete Site Preparation Application	1331 Hwy 123, Bldg 2 / Phoenix San Marcos 78666	Erosion and Sediment Control	7/15/2015	Teresa Alvelo	Passed
2771409	2013-12636	Saddle Brook Mobile Home Park	289 Silver Peak Dr San Marcos 78666	Erosion and Sediment Control	7/15/2015	Teresa Alvelo	Passed
2771457	2014-16174	San Marcos Storage-Site	1615 N IH 35 San Marcos 78666	Erosion and Sediment Control	7/15/2015	Teresa Alvelo	Passed
2771502	2014-16363	Stripes Convenience Store - Site Prep	3936 S IH 35 San Marcos 78666	Erosion and Sediment Control	7/15/2015	Teresa Alvelo	Passed
2771493	2014-15360	Hilton Garden Inn-Site Prep	2131 N IH 35 / Hilton Garden	Erosion and Sediment Control	7/15/2015	Teresa Alvelo	Passed
2771495	2014-15920	Griffith Ford	2661 N IH 35 Griffith Ford San Marcos 78666	Erosion and Sediment Control	7/15/2015	Teresa Alvelo	Passed
2771527	2013-13487	Cape's Camp / Woodlands	650 RIVER RD San Marcos 78666	Erosion and Sediment Control	7/15/2015	Teresa Alvelo	Passed
2773002	2015-16773	Copart Parking Lot Extension	8725 IH 35 New Braunfels 78130	Final Site Prep Inspection	7/16/2015	Teresa Alvelo	Failed
2773306	2015-16773	Copart Parking Lot Extension	8725 IH 35 New Braunfels 78130	Site Preparation Final	7/16/2015	Teresa Alvelo	Passed
2779069	2015-17033	Nissan-Site	2980 S IH 35 San Marcos 78666	Erosion and Sediment Control	7/21/2015	Teresa Alvelo	Passed
2779294	2014-16329	Rio Marc Development, Ltd.	1803 HUNTER RD San Marcos 78666	Erosion and Sediment Control	7/21/2015	Teresa Alvelo	Passed

2779336	2013-13342	HWY 123 Retail	1035 Hwy 123 San Marcos 78666	Erosion and Sediment Control	7/21/2015	Teresa Alvelo	Passed
2779340	2014-16034	Sakura Steak & Sushi-Site	117 MEINERS ST San Marcos 78666	Erosion and Sediment Control	7/21/2015	Teresa Alvelo	Passed
2779338	2015-17137	Site Prep - Willow Springs	110 WILLOW SPRINGS DR San Marcos 78666	Erosion and Sediment Control	7/21/2015	Teresa Alvelo	Passed
2779339	2015-16743	La Quinta Inn and Suites Site Prep	111 CENTERPOINT CT San Marcos 78666	Erosion and Sediment Control	7/21/2015	Teresa Alvelo	Passed
2779341	2014-15570	Fairfield Inn & Suites-Site Prep.	1250 N IH 35 / Fairfield Inn San Marcos 78666	Erosion and Sediment Control	7/21/2015	Teresa Alvelo	Passed
2779343	2014-16431	AHS Retrofit Infrastructure Project	1301 WONDER WORLD DR San Marcos 78666	Erosion and Sediment Control	7/21/2015	Teresa Alvelo	Passed
2779344	2015-16938	54th Street Restuarant and Drafthouse-Site	1303 S IH 35 San Marcos 78666	Erosion and Sediment Control	7/21/2015	Teresa Alvelo	Passed
2779348	2013-13964	SMCISD-New Phoenix Facility Complete Site Preparation Application	1331 Hwy 123, Bldg 2 / Phoenix San Marcos 78666	Erosion and Sediment Control	7/21/2015	Teresa Alvelo	Passed
2779368	2014-15360	Hilton Garden Inn-Site Prep	2131 N IH 35 / Hilton Garden	Erosion and Sediment Control	7/21/2015	Teresa Alvelo	Passed
2779370	2015-16855	San Marcos Development Company, LLC. United Weld Site	2301 N IH35 San Marcos 78666	Erosion and Sediment Control	7/21/2015	Teresa Alvelo	Passed
2779365	2013-14072	AquaBrew	150 S LBJ Dr San Marcos 78666	Erosion and Sediment Control	7/21/2015	Teresa Alvelo	Passed
2779363	2015-17414	Hill Country Christian School	1401 DAVIS LN san marcos 78666	Erosion and Sediment Control	7/21/2015	Teresa Alvelo	Passed
2779373	2014-15920	Griffith Ford	2661 N IH 35 Griffith Ford San Marcos 78666	Erosion and Sediment Control	7/21/2015	Teresa Alvelo	Passed
2779375	2014-16186	Uniprop-Site	2821 Leah Ave San Marcos 78666	Erosion and Sediment Control	7/21/2015	Teresa Alvelo	Passed
2779378	2013-12636	Saddle Brook Mobile Home Park	289 Silver Peak Dr San Marcos 78666	Erosion and Sediment Control	7/21/2015	Teresa Alvelo	Passed
2779381	2013-14486	Central Fire Station-Complete Site Prep	3528 Hunter Rd San Marcos 78666	Erosion and Sediment Control	7/21/2015	Teresa Alvelo	Passed
2779384	2014-16363	Stripes Convenience Store - Site Prep	3936 S IH 35 San Marcos 78666	Erosion and Sediment Control	7/21/2015	Teresa Alvelo	Passed
2779386	2014-16037	Tanger H&M Retail Addition	4015 S IH 35 San Marcos 78666	Erosion and Sediment Control	7/21/2015	Teresa Alvelo	Passed

2779389	2013-13395	Chestnut Street Lofts Complete Site App	817 CHESTNUT ST San Marcos 78666	Erosion and Sediment Control	7/21/2015	Teresa Alvelo	Passed
2779392	2015-16783	Raising Cane's - Site Prep	928 HWY 80 San Marcos	Erosion and Sediment Control	7/21/2015	Teresa Alvelo	Passed
2779417	2014-16174	San Marcos Storage-Site	1615 N IH 35 San Marcos 78666	Erosion and Sediment Control	7/21/2015	Teresa Alvelo	Passed
2780981	2013-13487	Cape's Camp / Woodlands	650 RIVER RD San Marcos 78666	Erosion and Sediment Control	7/22/2015	Teresa Alvelo	Failed
2790350	2013-13342	HWY 123 Retail	1035 Hwy 123 San Marcos 78666	Erosion and Sediment Control	7/29/2015	Teresa Alvelo	Passed
2790355	2015-17137	Site Prep - Willow Springs	110 WILLOW SPRINGS DR San Marcos 78666	Erosion and Sediment Control	7/29/2015	Teresa Alvelo	Passed
2790356	2015-16743	La Quinta Inn and Suites Site Prep	111 CENTERPOINT CT San Marcos 78666	Erosion and Sediment Control	7/29/2015	Teresa Alvelo	Passed
2790364	2014-16034	Sakura Steak & Sushi-Site	117 MEINERS ST San Marcos 78666	Erosion and Sediment Control	7/29/2015	Teresa Alvelo	Passed
2790360	2015-16580	Dental Office Site Prep	111 WILLOW SPRINGS DR San Marcos 78666	Erosion and Sediment Control	7/29/2015	Teresa Alvelo	Passed
2790367	2014-15570	Fairfield Inn & Suites-Site Prep.	1250 N IH 35 / Fairfield Inn San Marcos 78666	Erosion and Sediment Control	7/29/2015	Teresa Alvelo	Passed
2790369	2014-16431	AHS Retrofit Infrastructure Project	1301 WONDER WORLD DR San Marcos 78666	Erosion and Sediment Control	7/29/2015	Teresa Alvelo	Passed
2790371	2015-16938	54th Street Restuarant and Drafthouse-Site	1303 S IH 35 San Marcos 78666	Erosion and Sediment Control	7/29/2015	Teresa Alvelo	Passed
2790366	2015-17152	UFCU San Marcos	1190 THORPE LN San Marcos 78666	Erosion and Sediment Control	7/29/2015	Teresa Alvelo	Passed
2790374	2013-13964	SMCISD-New Phoenix Facility Complete Site Preparation Application	1331 Hwy 123, Bldg 2 / Phoenix San Marcos 78666	Erosion and Sediment Control	7/29/2015	Teresa Alvelo	Passed
2790376	2015-17414	Hill Country Christian School	1401 DAVIS LN san marcos 78666	Erosion and Sediment Control	7/29/2015	Teresa Alvelo	Passed
2790378	2013-14072	AquaBrew	150 S LBJ Dr San Marcos 78666	Erosion and Sediment Control	7/29/2015	Teresa Alvelo	Passed
2790397	2014-16174	San Marcos Storage-Site	1615 N IH 35 San Marcos 78666	Erosion and Sediment Control	7/29/2015	Teresa Alvelo	Failed
2790423	2014-15360	Hilton Garden Inn-Site Prep	2131 N IH 35 / Hilton Garden	Erosion and Sediment Control	7/29/2015	Teresa Alvelo	Passed
2790425	2015-16855	San Marcos Development Company, LLC. United Weld Site	2301 N IH35 San Marcos 78666	Erosion and Sediment Control	7/29/2015	Teresa Alvelo	Passed

2790427	2014-15920	Griffith Ford	2661 N IH 35 Griffith Ford San Marcos 78666	Erosion and Sediment Control	7/29/2015	Teresa Alvelo	Passed
2790429	2014-16186	Uniprop-Site	2821 Leah Ave San Marcos 78666	Erosion and Sediment Control	7/29/2015	Teresa Alvelo	Passed
2790456	2013-12636	Saddle Brook Mobile Home Park	289 Silver Peak Dr San Marcos 78666	Erosion and Sediment Control	7/29/2015	Teresa Alvelo	Passed
2790461	2015-17033	Nissan-Site	2980 S IH 35 San Marcos 78666	Erosion and Sediment Control	7/29/2015	Teresa Alvelo	Passed
2790464	2013-14486	Central Fire Station-Complete Site Prep	3528 Hunter Rd San Marcos 78666	Erosion and Sediment Control	7/29/2015	Teresa Alvelo	Passed
2790475	2014-16363	Stripes Convenience Store - Site Prep	3936 S IH 35 San Marcos 78666	Erosion and Sediment Control	7/29/2015	Teresa Alvelo	Passed
2790484	2014-16037	Tanger H&M Retail Addition	4015 S IH 35 San Marcos 78666	Erosion and Sediment Control	7/29/2015	Teresa Alvelo	Passed
2790509	2013-13487	Cape's Camp / Woodlands	650 RIVER RD San Marcos 78666	Erosion and Sediment Control	7/29/2015	Teresa Alvelo	Passed
2790514	2015-16783	Raising Cane's - Site Prep	928 HWY 80 San Marcos	Erosion and Sediment Control	7/29/2015	Teresa Alvelo	Passed
2790511	2013-13395	Chestnut Street Lofts Complete Site App	817 CHESTNUT ST San Marcos 78666	Erosion and Sediment Control	7/29/2015	Teresa Alvelo	Passed
2793291	2012-12041	Comfort Inn and Suites	1053 Clovis Barker Rd San Marcos 78666	Site Preparation Final	7/31/2015	Teresa Alvelo	Failed
2793301	2013-13956	Pre-Kindergarten Facility-SMCISD	1225 Hwy 123 / Pre-Kindergarten San Marcos 78666	Final Site Prep Inspection	7/31/2015	Teresa Alvelo	Failed
2793299	2012-11098	Avalon Apartments	1111 Avalon Avenue San Marcos 78666	Site Preparation Final	7/31/2015	Teresa Alvelo	Failed
2793338	2014-14993	Gamma Phi Beta Sorority House	124 Spring Rd San Marcos 78666	Final Site Prep Inspection	7/31/2015	Teresa Alvelo	Passed
2793416	2013-14539	Clovis Barker Business Park Phase II- Site Prep	1600 Clovis Barker Rd Bldg. 3 & 4 San Marcos 78666	Site Preparation Final	7/31/2015	Teresa Alvelo	Failed
2793427	2013-14296	Guadalupe Street Apartments Front Addition-Phase Three	165 S Guadalupe St San Marcos 78666	Final Site Prep Inspection	7/31/2015	Teresa Alvelo	Failed
2793439	2014-16329	Rio Marc Development, Ltd.	1803 HUNTER RD San Marcos 78666	Final Site Prep Inspection	7/31/2015	Teresa Alvelo	Failed
2793443	2013-12492	San Marcos Business Park Section 1 & 2	1913 Dutton Dr San Marcos 78666	Final Site Prep Inspection	7/31/2015	Teresa Alvelo	Failed

2793453	2013-13763	Holiday Inn Conference & Event Center	1930 S IH 35 San Marcos 78666	Final Site Prep Inspection	7/31/2015	Teresa Alvelo	Failed
2793520	2014-15313	San Marcos CISD Support Services Facility New Warehouse Site	201 S Suttles / SMCISD Support Services San Marcos 78666	Final Site Prep Inspection	7/31/2015	Teresa Alvelo	Failed
2793542	2014-15109	Thermon	210/206 Thermon Drive San Marcos 78666	Site Preparation Final	7/31/2015	Teresa Alvelo	Failed
2793547	2013-13701	ACE Relocation System	2312 Old Bastrop Hwy San Marcos 78666	Site Preparation Final	7/31/2015	Teresa Alvelo	Failed
2793630	2013-13782	SMCISD High School Stadium and Student Activity Center Site	2601 E McCarty Ln San Marcos 78666	Site Preparation Final	7/31/2015	Teresa Alvelo	Failed
2793873	2014-15294	Leinneweber Concrete & Excavation	281 INDUSTRIAL FORK San Marcos 78666	Final Site Prep Inspection	7/31/2015	Teresa Alvelo	Failed
2793904	2014-15188	35 Oaks, Building II Site	320 Barnes Dr San Marcos 78666	Final Site Prep Inspection	7/31/2015	Teresa Alvelo	Failed
2793936	2013-12479	Frank's Automotive	328 S Guadalupe St San Marcos 78666	Final Site Prep Inspection	7/31/2015	Teresa Alvelo	Failed
2793953	2014-15852	Zaxby's San Marcos	4000 S IH 35 San Marcos 78666	Final Site Prep Inspection	7/31/2015	Teresa Alvelo	Failed
2793995	2013-14295	Veolia Bus Terminal	4980 Transportation Way San Marcos 78666	Site Preparation Final	7/31/2015	Teresa Alvelo	Failed
2794001	2014-15256	DeZavala Elementary	600 Staples Rd San Marcos 78666	Site Preparation Final	7/31/2015	Teresa Alvelo	Failed
2794007	2015-16773	Copart Parking Lot Extension	8725 IH 35 New Braunfels 78130	Erosion and Sediment Control	7/31/2015	Teresa Alvelo	Passed
2794013	2014-15973	Senior Citizens Center San Marcos	810 Arizona St San Marcos 78666	Final Site Prep Inspection	7/31/2015	Teresa Alvelo	Failed
2794047	2013-13102	Spec's Wine, Spirits and Finer Foods	510 Barnes Dr San Marcos 78666	Site Preparation Final	7/31/2015	Teresa Alvelo	Passed
2794911	2014-15127	407 S Stagecoach Trail	407 S Stagecoach Trl San Marcos 78666	Final Site Prep Inspection	7/31/2015	Teresa Alvelo	Failed
2798484	2013-13342	HWY 123 Retail	1035 Hwy 123 San Marcos 78666	Erosion and Sediment Control	8/4/2015	Teresa Alvelo	Passed
2798504	2015-17137	Site Prep - Willow Springs	110 WILLOW SPRINGS DR San Marcos 78666	Erosion and Sediment Control	8/4/2015	Teresa Alvelo	Passed
2798617	2015-16743	La Quinta Inn and Suites Site Prep	111 CENTERPOINT CT San Marcos 78666	Erosion and Sediment Control	8/4/2015	Teresa Alvelo	Passed

2798624	2015-16580	Dental Office Site Prep	111 WILLOW SPRINGS DR San Marcos 78666	Erosion and Sediment Control	8/4/2015	Teresa Alvelo	Passed
2798657	2014-16034	Sakura Steak & Sushi-Site	117 MEINERS ST San Marcos 78666	Erosion and Sediment Control	8/4/2015	Teresa Alvelo	Passed
2798665	2015-17152	UFCU San Marcos	1190 THORPE LN San Marcos 78666	Erosion and Sediment Control	8/4/2015	Teresa Alvelo	Passed
2798666	2014-15570	Fairfield Inn & Suites-Site Prep.	1250 N IH 35 / Fairfield Inn San Marcos 78666	Erosion and Sediment Control	8/4/2015	Teresa Alvelo	Passed
2798668	2014-16431	AHS Retrofit Infrastructure Project	1301 WONDER WORLD DR San Marcos 78666	Erosion and Sediment Control	8/4/2015	Teresa Alvelo	Passed
2798670	2015-16938	54th Street Restuarant and Drafthouse-Site	1303 S IH 35 San Marcos 78666	Erosion and Sediment Control	8/4/2015	Teresa Alvelo	Passed
2798677	2013-13964	SMCISD-New Phoenix Facility Complete Site Preparation Application	1331 Hwy 123, Bldg 2 / Phoenix San Marcos 78666	Erosion and Sediment Control	8/4/2015	Teresa Alvelo	Failed
2798692	2015-17414	Hill Country Christian School	1401 DAVIS LN san marcos 78666	Erosion and Sediment Control	8/4/2015	Teresa Alvelo	Passed
2798694	2013-14072	AquaBrew	150 S LBJ Dr San Marcos 78666	Erosion and Sediment Control	8/4/2015	Teresa Alvelo	Passed
2798696	2014-15360	Hilton Garden Inn-Site Prep	2131 N IH 35 / Hilton Garden	Erosion and Sediment Control	8/4/2015	Teresa Alvelo	Passed
2798698	2015-16855	San Marcos Development Company, LLC, United Weld Site	2301 N IH35 San Marcos 78666	Erosion and Sediment Control	8/4/2015	Teresa Alvelo	Passed
2798700	2014-15920	Griffith Ford	2661 N IH 35 Griffith Ford San Marcos 78666	Erosion and Sediment Control	8/4/2015	Teresa Alvelo	Passed
2798699	2013-12636	Saddle Brook Mobile Home Park	289 Silver Peak Dr San Marcos 78666	Erosion and Sediment Control	8/4/2015	Teresa Alvelo	Passed
2798701	2015-17033	Nissan-Site	2980 S IH 35 San Marcos 78666	Erosion and Sediment Control	8/4/2015	Teresa Alvelo	Passed
2798707	2013-14486	Central Fire Station-Complete Site Prep	3528 Hunter Rd San Marcos 78666	Erosion and Sediment Control	8/4/2015	Teresa Alvelo	Passed
2798705	2014-16363	Stripes Convenience Store - Site Prep	3936 S IH 35 San Marcos 78666	Erosion and Sediment Control	8/4/2015	Teresa Alvelo	Passed
2798747	2014-16174	San Marcos Storage-Site	1615 N IH 35 San Marcos 78666	Erosion and Sediment Control	8/4/2015	Teresa Alvelo	Failed
2798770	2013-13395	Chestnut Street Lofts Complete Site App	817 CHESTNUT ST San Marcos 78666	Erosion and Sediment Control	8/4/2015	Teresa Alvelo	Passed

2798781	2015-16783	Raising Cane's - Site Prep	928 HWY 80 San Marcos	Erosion and Sediment Control	8/4/2015	Teresa Alvelo	Passed
2798784	2013-13487	Cape's Camp / Woodlands	650 RIVER RD San Marcos 78666	Erosion and Sediment Control	8/4/2015	Teresa Alvelo	Passed
2806030	2013-12841	Thorpe Lane Apts Site Plan	1354 Thorpe Ln San Marcos 78666	Site Preparation Final	8/10/2015	Teresa Alvelo	Failed
2806095	2013-13191	Zelicks Inc	224 NORTH ST San Marcos 78666	Final Site Prep Inspection	8/10/2015	Teresa Alvelo	Failed
2810448	2015-17137	Site Prep - Willow Springs	110 WILLOW SPRINGS DR San Marcos 78666	Erosion and Sediment Control	8/13/2015	Teresa Alvelo	Passed
2810450	2015-16580	Dental Office Site Prep	111 WILLOW SPRINGS DR San Marcos 78666	Erosion and Sediment Control	8/13/2015	Teresa Alvelo	Failed
2810539	2015-16743	La Quinta Inn and Suites Site Prep	111 CENTERPOINT CT San Marcos 78666	Erosion and Sediment Control	8/13/2015	Teresa Alvelo	Failed
2810582	2014-16034	Sakura Steak & Sushi-Site	117 MEINERS ST San Marcos 78666	Erosion and Sediment Control	8/13/2015	Teresa Alvelo	Passed
2810587	2015-17152	UFCU San Marcos	1190 THORPE LN San Marcos 78666	Erosion and Sediment Control	8/13/2015	Teresa Alvelo	Passed
2810590	2014-16431	AHS Retrofit Infrastructure Project	1301 WONDER WORLD DR San Marcos 78666	Erosion and Sediment Control	8/13/2015	Teresa Alvelo	Passed
2810594	2015-16938	54th Street Restuarant and Drafthouse-Site	1303 S IH 35 San Marcos 78666	Erosion and Sediment Control	8/13/2015	Teresa Alvelo	Passed
2810598	2015-16855	San Marcos Development Company, LLC. United Weld Site	2301 N IH35 San Marcos 78666	Erosion and Sediment Control	8/13/2015	Teresa Alvelo	Passed
2810592	2013-13964	SMCISD-New Phoenix Facility Complete Site Preparation Application	1331 Hwy 123, Bldg 2 / Phoenix San Marcos 78666	Erosion and Sediment Control	8/13/2015	Teresa Alvelo	Passed
2810615	2015-17033	Nissan-Site	2980 S IH 35 San Marcos 78666	Erosion and Sediment Control	8/13/2015	Teresa Alvelo	Passed
2810626	2013-14072	AquaBrew	150 S LBJ Dr San Marcos 78666	Erosion and Sediment Control	8/13/2015	Teresa Alvelo	Passed
2810635	2013-12636	Saddle Brook Mobile Home Park	289 Silver Peak Dr San Marcos 78666	Erosion and Sediment Control	8/13/2015	Teresa Alvelo	Passed
2810636	2015-17408	Frank Deel - Superior trailers SIte	7900 OLD BASTROP RD New Braunfels 78132	Erosion and Sediment Control	8/13/2015	Teresa Alvelo	Passed
2810637	2015-17414	Hill Country Christian School	1401 DAVIS LN san marcos 78666	Erosion and Sediment Control	8/13/2015	Teresa Alvelo	Passed
2810638	2014-16363	Stripes Convenience Store - Site Prep	3936 S IH 35 San Marcos 78666	Erosion and Sediment Control	8/13/2015	Teresa Alvelo	Passed

2810656	2015-16783	Raising Cane's - Site Prep	928 HWY 80 San Marcos	Erosion and Sediment Control	8/13/2015	Teresa Alvelo	Passed
2810685	2014-15360	Hilton Garden Inn-Site Prep	2131 N IH 35 / Hilton Garden	Erosion and Sediment Control	8/13/2015	Teresa Alvelo	Passed
2810663	2015-16908	Park Court Commercial #1	350 STAGECOACH TRL San Marcos 78666	Erosion and Sediment Control	8/13/2015	Teresa Alvelo	Passed
2810905	2014-16174	San Marcos Storage-Site	1615 N IH 35 San Marcos 78666	Erosion and Sediment Control	8/13/2015	Teresa Alvelo	Failed
2810956	2013-13487	Cape's Camp / Woodlands	650 RIVER RD San Marcos 78666	Erosion and Sediment Control	8/13/2015	Teresa Alvelo	Passed
2810979	2013-13395	Chestnut Street Lofts Complete Site App	817 CHESTNUT ST San Marcos 78666	Erosion and Sediment Control	8/13/2015	Teresa Alvelo	Passed
2811105	2013-13342	HWY 123 Retail	1035 Hwy 123 San Marcos 78666	Erosion and Sediment Control	8/13/2015	Teresa Alvelo	Passed
2817197	2013-13342	HWY 123 Retail	1035 Hwy 123 San Marcos 78666	Erosion and Sediment Control	8/18/2015	Teresa Alvelo	Passed
2817201	2015-17152	UFCU San Marcos	1190 THORPE LN San Marcos 78666	Erosion and Sediment Control	8/18/2015	Teresa Alvelo	Passed
2817202	2014-16431	AHS Retrofit Infrastructure Project	1301 WONDER WORLD DR San Marcos 78666	Erosion and Sediment Control	8/18/2015	Teresa Alvelo	Passed
2817203	2015-16938	54th Street Restuarant and Drafthouse-Site	1303 S IH 35 San Marcos 78666	Erosion and Sediment Control	8/18/2015	Teresa Alvelo	Passed
2817199	2015-17137	Site Prep - Willow Springs	110 WILLOW SPRINGS DR San Marcos 78666	Erosion and Sediment Control	8/18/2015	Teresa Alvelo	Passed
2817212	2015-17721	Project Endurance Site	1401 E McCarty Ln San Marcos 78666	Erosion and Sediment Control	8/18/2015	Teresa Alvelo	Passed
2817221	2013-13964	SMCISD-New Phoenix Facility Complete Site Preparation Application	1331 Hwy 123, Bldg 2 / Phoenix San Marcos 78666	Erosion and Sediment Control	8/18/2015	Teresa Alvelo	Passed
2817219	2015-17414	Hill Country Christian School	1401 DAVIS LN san marcos 78666	Erosion and Sediment Control	8/18/2015	Teresa Alvelo	Passed
2817222	2015-17033	Nissan-Site	2980 S IH 35 San Marcos 78666	Erosion and Sediment Control	8/18/2015	Teresa Alvelo	Passed
2817223	2015-17408	Frank Deel - Superior trailers SIte	7900 OLD BASTROP RD New Braunfels 78132	Erosion and Sediment Control	8/18/2015	Teresa Alvelo	Passed
2817224	2013-13395	Chestnut Street Lofts Complete Site App	817 CHESTNUT ST San Marcos 78666	Erosion and Sediment Control	8/18/2015	Teresa Alvelo	Passed
2817230	2015-16855	San Marcos Development Company, LLC, United Weld Site	2301 N IH35 San Marcos 78666	Erosion and Sediment Control	8/18/2015	Teresa Alvelo	Passed

2817233	2013-12636	Saddle Brook Mobile Home Park	289 Silver Peak Dr San Marcos 78666	Erosion and Sediment Control	8/18/2015	Teresa Alvelo	Passed
2817227	2015-16908	Park Court Commercial #1	350 STAGECOACH TRL San Marcos 78666	Erosion and Sediment Control	8/18/2015	Teresa Alvelo	Passed
2817226	2014-16363	Stripes Convenience Store - Site Prep	3936 S IH 35 San Marcos 78666	Erosion and Sediment Control	8/18/2015	Teresa Alvelo	Passed
2817236	2014-16034	Sakura Steak & Sushi-Site	117 MEINERS ST San Marcos 78666	Erosion and Sediment Control	8/18/2015	Teresa Alvelo	Passed
2817241	2015-16580	Dental Office Site Prep	111 WILLOW SPRINGS DR San Marcos 78666	Erosion and Sediment Control	8/18/2015	Teresa Alvelo	Failed
2817929	2015-16692	Agape Fellowship of San Marcos Small Site	335 ELLIS ST San Marcos 78666	Site Preparation Final	8/19/2015	Teresa Alvelo	Failed
2817961	2013-14072	AquaBrew	150 S LBJ Dr San Marcos 78666	Erosion and Sediment Control	8/19/2015	Teresa Alvelo	Failed
2818029	2015-16743	La Quinta Inn and Suites Site Prep	111 CENTERPOINT CT San Marcos 78666	Erosion and Sediment Control	8/19/2015	Teresa Alvelo	Failed
2818060	2013-13487	Cape's Camp / Woodlands	650 RIVER RD San Marcos 78666	Erosion and Sediment Control	8/19/2015	Teresa Alvelo	Passed
2818066	2014-16174	San Marcos Storage-Site	1615 N IH 35 San Marcos 78666	Erosion and Sediment Control	8/19/2015	Teresa Alvelo	Failed
2818116	2015-16783	Raising Cane's - Site Prep	928 HWY 80 San Marcos	Erosion and Sediment Control	8/19/2015	Teresa Alvelo	Failed
2826785	2013-13342	HWY 123 Retail	1035 Hwy 123 San Marcos 78666	Erosion and Sediment Control	8/26/2015	Teresa Alvelo	Passed
2826786	2015-17137	Site Prep - Willow Springs	110 WILLOW SPRINGS DR San Marcos 78666	Erosion and Sediment Control	8/26/2015	Teresa Alvelo	Passed
2826790	2015-17152	UFCU San Marcos	1190 THORPE LN San Marcos 78666	Erosion and Sediment Control	8/26/2015	Teresa Alvelo	Passed
2826788	2015-16580	Dental Office Site Prep	111 WILLOW SPRINGS DR San Marcos 78666	Erosion and Sediment Control	8/26/2015	Teresa Alvelo	Passed
2826876	2014-16431	AHS Retrofit Infrastructure Project	1301 WONDER WORLD DR San Marcos 78666	Erosion and Sediment Control	8/26/2015	Teresa Alvelo	Passed
2826877	2013-13964	SMCISD-New Phoenix Facility Complete Site Preparation Application	1331 Hwy 123, Bldg 2 / Phoenix San Marcos 78666	Erosion and Sediment Control	8/26/2015	Teresa Alvelo	Passed
2826879	2013-14072	AquaBrew	150 S LBJ Dr San Marcos 78666	Erosion and Sediment Control	8/26/2015	Teresa Alvelo	Passed
2826878	2015-17414	Hill Country Christian School	1401 DAVIS LN san marcos 78666	Erosion and Sediment Control	8/26/2015	Teresa Alvelo	Passed

2826884	2013-12636	Saddle Brook Mobile Home Park	289 Silver Peak Dr San Marcos 78666	Erosion and Sediment Control	8/26/2015	Teresa Alvelo	Passed
2826880	2015-17033	Nissan-Site	2980 S IH 35 San Marcos 78666	Erosion and Sediment Control	8/26/2015	Teresa Alvelo	Passed
2826889	2015-16783	Raising Cane's - Site Prep	928 HWY 80 San Marcos	Erosion and Sediment Control	8/26/2015	Teresa Alvelo	Passed
2826885	2014-16363	Stripes Convenience Store - Site Prep	3936 S IH 35 San Marcos 78666	Erosion and Sediment Control	8/26/2015	Teresa Alvelo	Passed
2826886	2013-13395	Chestnut Street Lofts Complete Site App	817 CHESTNUT ST San Marcos 78666	Erosion and Sediment Control	8/26/2015	Teresa Alvelo	Passed
2826911	2015-17408	Frank Deel - Superior trailers SIte	7900 OLD BASTROP RD New Braunfels 78132	Erosion and Sediment Control	8/26/2015	Teresa Alvelo	Failed
2826935	2013-13487	Cape's Camp / Woodlands	650 RIVER RD San Marcos 78666	Erosion and Sediment Control	8/26/2015	Teresa Alvelo	Passed
2826943	2015-16938	54th Street Restuarant and Drafthouse-Site	1303 S IH 35 San Marcos 78666	Erosion and Sediment Control	8/26/2015	Teresa Alvelo	Passed
2826952	2014-16034	Sakura Steak & Sushi-Site	117 MEINERS ST San Marcos 78666	Erosion and Sediment Control	8/26/2015	Teresa Alvelo	Passed
2826989	2015-16855	San Marcos Development Company, LLC. United Weld Site	2301 N IH35 San Marcos 78666	Erosion and Sediment Control	8/26/2015	Teresa Alvelo	Passed
2826991	2015-16908	Park Court Commercial #1	350 STAGECOACH TRL San Marcos 78666	Erosion and Sediment Control	8/26/2015	Teresa Alvelo	Passed
2827036	2014-16174	San Marcos Storage-Site	1615 N IH 35 San Marcos 78666	Erosion and Sediment Control	8/26/2015	Teresa Alvelo	Failed
2827247	2015-16743	La Quinta Inn and Suites Site Prep	111 CENTERPOINT CT San Marcos 78666	Erosion and Sediment Control	8/26/2015	Teresa Alvelo	Failed
2828138	2015-17721	Project Endurance Site	1401 E McCarty Ln San Marcos 78666	Erosion and Sediment Control	8/26/2015	Teresa Alvelo	Passed
2828155	2014-15360	Hilton Garden Inn-Site Prep	2131 N IH 35 / Hilton Garden	Erosion and Sediment Control	8/26/2015	Teresa Alvelo	Passed
2832769	2013-12841	Thorpe Lane Apts Site Plan	1354 Thorpe Ln San Marcos 78666	Site Preparation Final	8/31/2015	Teresa Alvelo	Failed
2836151	2013-13342	HWY 123 Retail	1035 Hwy 123 San Marcos 78666	Erosion and Sediment Control	9/1/2015	Teresa Alvelo	Passed
2836152	2015-17137	Site Prep - Willow Springs	110 WILLOW SPRINGS DR San Marcos 78666	Erosion and Sediment Control	9/1/2015	Teresa Alvelo	Passed
2836155	2015-16580	Dental Office Site Prep	111 WILLOW SPRINGS DR San Marcos 78666	Erosion and Sediment Control	9/1/2015	Teresa Alvelo	Passed

2836156	2015-17152	UFCU San Marcos	1190 THORPE LN San Marcos 78666	Erosion and Sediment Control	9/1/2015	Teresa Alvelo	Passed
2836157	2014-16431	AHS Retrofit Infrastructure Project	1301 WONDER WORLD DR San Marcos 78666	Erosion and Sediment Control	9/1/2015	Teresa Alvelo	Passed
2836158	2015-16938	54th Street Restuarant and Drafthouse-Site	1303 S IH 35 San Marcos 78666	Erosion and Sediment Control	9/1/2015	Teresa Alvelo	Passed
2836159	2013-13964	SMCISD-New Phoenix Facility Complete Site Preparation Application	1331 Hwy 123, Bldg 2 / Phoenix San Marcos 78666	Erosion and Sediment Control	9/1/2015	Teresa Alvelo	Passed
2836165	2015-17721	Project Endurance Site	1401 E McCarty Ln San Marcos 78666	Erosion and Sediment Control	9/1/2015	Teresa Alvelo	Passed
2836166	2013-14072	AquaBrew	150 S LBJ Dr San Marcos 78666	Erosion and Sediment Control	9/1/2015	Teresa Alvelo	Passed
2836167	2015-16855	San Marcos Development Company, LLC, United Weld Site	2301 N IH35 San Marcos 78666	Erosion and Sediment Control	9/1/2015	Teresa Alvelo	Passed
2836168	2015-16908	Park Court Commercial #1	350 STAGECOACH TRL San Marcos 78666	Erosion and Sediment Control	9/1/2015	Teresa Alvelo	Passed
2836172	2014-16363	Stripes Convenience Store - Site Prep	3936 S IH 35 San Marcos 78666	Erosion and Sediment Control	9/1/2015	Teresa Alvelo	Passed
2836184	2013-12636	Saddle Brook Mobile Home Park	289 Silver Peak Dr San Marcos 78666	Erosion and Sediment Control	9/1/2015	Teresa Alvelo	Passed
2836177	2015-17033	Nissan-Site	2980 S IH 35 San Marcos 78666	Erosion and Sediment Control	9/1/2015	Teresa Alvelo	Passed
2836179	2015-16783	Raising Cane's - Site Prep	928 HWY 80 San Marcos	Erosion and Sediment Control	9/1/2015	Teresa Alvelo	Passed
2836178	2013-13395	Chestnut Street Lofts Complete Site App	817 CHESTNUT ST San Marcos 78666	Erosion and Sediment Control	9/1/2015	Teresa Alvelo	Passed
2836181	2013-13487	Cape's Camp / Woodlands	650 RIVER RD San Marcos 78666	Erosion and Sediment Control	9/1/2015	Teresa Alvelo	Passed
2836185	2014-15360	Hilton Garden Inn-Site Prep	2131 N IH 35 / Hilton Garden	Erosion and Sediment Control	9/1/2015	Teresa Alvelo	Passed
2836186	2015-17408	Frank Deel - Superior trailers SIte	7900 OLD BASTROP RD New Braunfels 78132	Erosion and Sediment Control	9/1/2015	Teresa Alvelo	Passed
2836196	2014-16034	Sakura Steak & Sushi-Site	117 MEINERS ST San Marcos 78666	Erosion and Sediment Control	9/1/2015	Teresa Alvelo	Failed
2836270	2014-16174	San Marcos Storage-Site	1615 N IH 35 San Marcos 78666	Erosion and Sediment Control	9/1/2015	Teresa Alvelo	Failed
2836420	2015-16743	La Quinta Inn and Suites Site Prep	111 CENTERPOINT CT San Marcos 78666	Erosion and Sediment Control	9/2/2015	Teresa Alvelo	Failed

2840599	2013-14539	Clovis Barker Business Park Phase II- Site Prep	1600 Clovis Barker Rd Bldg. 3 & 4 San Marcos 78666	Site Preparation Final	9/4/2015	Teresa Alvelo	Failed
2840658	2012-12041	Comfort Inn and Suites	1053 Clovis Barker Rd San Marcos 78666	Final Site Prep Inspection	9/4/2015	Teresa Alvelo	Failed
2840666	2015-16743	La Quinta Inn and Suites Site Prep	111 CENTERPOINT CT San Marcos 78666	Erosion and Sediment Control	9/4/2015	Teresa Alvelo	Passed
2840703	2013-13956	Pre-Kindergarten Facility-SMCISD	1225 Hwy 123 / Pre-Kindergarten San Marcos 78666	Final Site Prep Inspection	9/4/2015	Teresa Alvelo	Failed
2840731	2014-15570	Fairfield Inn & Suites-Site Prep.	1250 N IH 35 / Fairfield Inn San Marcos 78666	Site Preparation Final	9/4/2015	Teresa Alvelo	Failed
2840865	2014-16329	Rio Marc Development, Ltd.	1803 HUNTER RD San Marcos 78666	Final Site Prep Inspection	9/4/2015	Teresa Alvelo	Failed
2840866	2013-13763	Holiday Inn Conference & Event Center	1930 S IH 35 San Marcos 78666	Final Site Prep Inspection	9/4/2015	Teresa Alvelo	Failed
2840921	2013-14296	Guadalupe Street Apartments Front Addition-Phase Three	165 S Guadalupe St San Marcos 78666	Final Site Prep Inspection	9/4/2015	Teresa Alvelo	Failed
2840932	2013-12479	Frank's Automotive	328 S Guadalupe St San Marcos 78666	Final Site Prep Inspection	9/4/2015	Teresa Alvelo	Failed
2841033	2013-13191	Zelicks Inc	224 NORTH ST San Marcos 78666	Final Site Prep Inspection	9/4/2015	Teresa Alvelo	Failed
2841047	2013-12492	San Marcos Business Park Section 1 & 2	1913 Dutton Dr San Marcos 78666	Final Site Prep Inspection	9/4/2015	Teresa Alvelo	Failed
2841053	2013-13701	ACE Relocation System	2312 Old Bastrop Hwy San Marcos 78666	Site Preparation Final	9/4/2015	Teresa Alvelo	Failed
2841086	2015-16692	Agape Fellowship of San Marcos Small Site	335 ELLIS ST San Marcos 78666	Site Preparation Final	9/4/2015	Teresa Alvelo	Failed
2841105	2014-15294	Leinneweber Concrete & Excavation	281 INDUSTRIAL FORK San Marcos 78666	Final Site Prep Inspection	9/4/2015	Teresa Alvelo	Failed
2841177	2014-15188	35 Oaks, Building II Site	320 Barnes Dr San Marcos 78666	Final Site Prep Inspection	9/4/2015	Teresa Alvelo	Failed
2841191	2014-15109	Thermon	210/206 Thermon Drive San Marcos 78666	Site Preparation Final	9/4/2015	Teresa Alvelo	Failed
2841212	2014-15313	San Marcos CISD Support Services Facility New Warehouse Site	201 S Suttles / SMCISD Support Services San Marcos 78666	Final Site Prep Inspection	9/4/2015	Teresa Alvelo	Failed

2841232	2013-14295	Veolia Bus Terminal	4980 Transportation Way San Marcos 78666	Site Preparation Final	9/4/2015	Teresa Alvelo	Failed
2841277	2014-16037	Tanger H&M Retail Addition	4015 S IH 35 San Marcos 78666	Final Site Prep Inspection	9/4/2015	Teresa Alvelo	Failed
2841299	2014-15256	DeZavala Elementary	600 Staples Rd San Marcos 78666	Site Preparation Final	9/4/2015	Teresa Alvelo	Failed
2841303	2014-16186	Uniprop-Site	2821 Leah Ave San Marcos 78666	Final Site Prep Inspection	9/4/2015	Teresa Alvelo	Failed
2841313	2014-15852	Zaxby's San Marcos	4000 S IH 35 San Marcos 78666	Final Site Prep Inspection	9/4/2015	Teresa Alvelo	Failed
2841321	2014-15127	407 S Stagecoach Trail	407 S Stagecoach Trl San Marcos 78666	Final Site Prep Inspection	9/4/2015	Teresa Alvelo	Failed
2841355	2014-15973	Senior Citizens Center San Marcos	810 Arizona St San Marcos 78666	Final Site Prep Inspection	9/4/2015	Teresa Alvelo	Failed
2841609	2013-13782	SMCISD High School Stadium and Student Activity Center Site	2601 E McCarty Ln San Marcos 78666	Site Preparation Final	9/4/2015	Teresa Alvelo	Failed
2841739	2013-14486	Central Fire Station-Complete Site Prep	3528 Hunter Rd San Marcos 78666	Site Preparation Final	9/4/2015	Teresa Alvelo	Failed
2841796	2013-12877	Remme Corp Office at 425 Quarry	425 Quarry San Marcos 78666	Final Site Prep Inspection	9/4/2015	Teresa Alvelo	Failed
2841941	2015-17414	Hill Country Christian School	1401 DAVIS LN san marcos 78666	Final Site Prep Inspection	9/4/2015	Teresa Alvelo	Failed
2845196	2013-13342	HWY 123 Retail	1035 Hwy 123 San Marcos 78666	Erosion and Sediment Control	9/9/2015	Teresa Alvelo	Passed
2845199	2015-17137	Site Prep - Willow Springs	110 WILLOW SPRINGS DR San Marcos 78666	Erosion and Sediment Control	9/9/2015	Teresa Alvelo	Passed
2845202	2015-16580	Dental Office Site Prep	111 WILLOW SPRINGS DR San Marcos 78666	Erosion and Sediment Control	9/9/2015	Teresa Alvelo	Passed
2845205	2015-16938	54th Street Restuarant and Drafthouse-Site	1303 S IH 35 San Marcos 78666	Erosion and Sediment Control	9/9/2015	Teresa Alvelo	Passed
2845209	2014-15360	Hilton Garden Inn-Site Prep	2131 N IH 35 / Hilton Garden	Erosion and Sediment Control	9/9/2015	Teresa Alvelo	Passed
2845208	2015-17152	UFCU San Marcos	1190 THORPE LN San Marcos 78666	Erosion and Sediment Control	9/9/2015	Teresa Alvelo	Passed
2845210	2015-16855	San Marcos Development Company, LLC, United Weld Site	2301 N IH35 San Marcos 78666	Erosion and Sediment Control	9/9/2015	Teresa Alvelo	Passed
2845211	2015-17408	Frank Deel - Superior trailers SIte	7900 OLD BASTROP RD New Braunfels 78132	Erosion and Sediment Control	9/9/2015	Teresa Alvelo	Passed

2845213	2013-12636	Saddle Brook Mobile Home Park	289 Silver Peak Dr San Marcos 78666	Erosion and Sediment Control	9/9/2015	Teresa Alvelo	Passed
2845217	2014-16363	Stripes Convenience Store - Site Prep	3936 S IH 35 San Marcos 78666	Erosion and Sediment Control	9/9/2015	Teresa Alvelo	Passed
2845249	2014-16363	Stripes Convenience Store - Site Prep	3936 S IH 35 San Marcos 78666	Erosion and Sediment Control	9/9/2015	Teresa Alvelo	Failed
2845254	2013-13395	Chestnut Street Lofts Complete Site App	817 CHESTNUT ST San Marcos 78666	Erosion and Sediment Control	9/9/2015	Teresa Alvelo	Passed
2845257	2013-14072	AquaBrew	150 S LBJ Dr San Marcos 78666	Erosion and Sediment Control	9/9/2015	Teresa Alvelo	Passed
2845261	2015-17033	Nissan-Site	2980 S IH 35 San Marcos 78666	Erosion and Sediment Control	9/9/2015	Teresa Alvelo	Passed
2845258	2015-16908	Park Court Commercial #1	350 STAGECOACH TRL San Marcos 78666	Erosion and Sediment Control	9/9/2015	Teresa Alvelo	Passed
2845291	2015-16783	Raising Cane's - Site Prep	928 HWY 80 San Marcos	Erosion and Sediment Control	9/9/2015	Teresa Alvelo	Passed
2845264	2013-13964	SMCISD-New Phoenix Facility Complete Site Preparation Application	1331 Hwy 123, Bldg 2 / Phoenix San Marcos 78666	Erosion and Sediment Control	9/9/2015	Teresa Alvelo	Passed
2845263	2014-16431	AHS Retrofit Infrastructure Project	1301 WONDER WORLD DR San Marcos 78666	Erosion and Sediment Control	9/9/2015	Teresa Alvelo	Passed
2845940	2015-17721	Project Endurance Site	1401 E McCarty Ln San Marcos 78666	Erosion and Sediment Control	9/9/2015	Teresa Alvelo	Passed
2846229	2014-16174	San Marcos Storage-Site	1615 N IH 35 San Marcos 78666	Erosion and Sediment Control	9/9/2015	Teresa Alvelo	Passed
2846244	2014-16034	Sakura Steak & Sushi-Site	117 MEINERS ST San Marcos 78666	Erosion and Sediment Control	9/9/2015	Teresa Alvelo	Passed
2846454	2013-14539	Clovis Barker Business Park Phase II- Site Prep	1600 Clovis Barker Rd Bldg. 3 & 4 San Marcos 78666	Site Preparation Final	9/9/2015	Teresa Alvelo	Passed
3326463	2013-13342	HWY 123 Retail	1035 Hwy 123 San Marcos 78666	Erosion and Sediment Control	9/15/2015	Teresa Alvelo	Passed
3326512	2015-17137	Site Prep - Willow Springs	110 WILLOW SPRINGS DR San Marcos 78666	Erosion and Sediment Control	9/15/2015	Teresa Alvelo	Passed
3326513	2015-16580	Dental Office Site Prep	111 WILLOW SPRINGS DR San Marcos 78666	Erosion and Sediment Control	9/15/2015	Teresa Alvelo	Passed
3326515	2014-16034	Sakura Steak & Sushi-Site	117 MEINERS ST San Marcos 78666	Erosion and Sediment Control	9/15/2015	Teresa Alvelo	Passed
3326529	2014-16431	AHS Retrofit Infrastructure Project	1301 WONDER WORLD DR San Marcos 78666	Erosion and Sediment Control	9/15/2015	Teresa Alvelo	Passed

3326532	2015-17152	UFCU San Marcos	1190 THORPE LN San Marcos 78666	Erosion and Sediment Control	9/15/2015	Teresa Alvelo	Passed
3326535	2013-13964	SMCISD-New Phoenix Facility Complete Site Preparation Application	1331 Hwy 123, Bldg 2 / Phoenix San Marcos 78666	Erosion and Sediment Control	9/15/2015	Teresa Alvelo	Passed
3326534	2013-14072	AquaBrew	150 S LBJ Dr San Marcos 78666	Erosion and Sediment Control	9/15/2015	Teresa Alvelo	Passed
3326537	2015-17033	Nissan-Site	2980 S IH 35 San Marcos 78666	Erosion and Sediment Control	9/15/2015	Teresa Alvelo	Passed
3326542	2015-16938	54th Street Restuarant and Drafthouse-Site	1303 S IH 35 San Marcos 78666	Erosion and Sediment Control	9/15/2015	Teresa Alvelo	Passed
3326544	2014-16174	San Marcos Storage-Site	1615 N IH 35 San Marcos 78666	Erosion and Sediment Control	9/15/2015	Teresa Alvelo	Passed
3326546	2015-16855	San Marcos Development Company, LLC, United Weld Site	2301 N IH35 San Marcos 78666	Erosion and Sediment Control	9/15/2015	Teresa Alvelo	Passed
3326547	2015-16908	Park Court Commercial #1	350 STAGECOACH TRL San Marcos 78666	Erosion and Sediment Control	9/15/2015	Teresa Alvelo	Passed
3326549	2015-16783	Raising Cane's - Site Prep	928 HWY 80 San Marcos	Erosion and Sediment Control	9/15/2015	Teresa Alvelo	Passed
3326551	2013-12636	Saddle Brook Mobile Home Park	289 Silver Peak Dr San Marcos 78666	Erosion and Sediment Control	9/15/2015	Teresa Alvelo	Passed
3326559	2015-17408	Frank Deel - Superior trailers SIte	7900 OLD BASTROP RD New Braunfels 78132	Erosion and Sediment Control	9/15/2015	Teresa Alvelo	Passed
3326562	2013-13395	Chestnut Street Lofts Complete Site App	817 CHESTNUT ST San Marcos 78666	Erosion and Sediment Control	9/15/2015	Teresa Alvelo	Passed
3326563	2014-15360	Hilton Garden Inn-Site Prep	2131 N IH 35 / Hilton Garden	Erosion and Sediment Control	9/15/2015	Teresa Alvelo	Passed
3326631	2014-16363	Stripes Convenience Store - Site Prep	3936 S IH 35 San Marcos 78666	Erosion and Sediment Control	9/15/2015	Teresa Alvelo	Failed
3326655	2015-16743	La Quinta Inn and Suites Site Prep	111 CENTERPOINT CT San Marcos 78666	Erosion and Sediment Control	9/15/2015	Teresa Alvelo	Passed
3328141	2014-15188	35 Oaks, Building II Site	320 Barnes Dr San Marcos 78666	Final Site Prep Inspection	9/16/2015	Teresa Alvelo	Failed
3328449	2015-17721	Project Endurance Site	1401 E McCarty Ln San Marcos 78666	Erosion and Sediment Control	9/16/2015	Teresa Alvelo	Failed
3330680	2015-18048	1303 MONICA ST New Mobile Home lot 74	1303 MONICA ST San Marcos 78666	Final Site Prep Inspection	9/17/2015	Teresa Alvelo	Failed
3331977	2015-17721	Project Endurance Site	1401 E McCarty Ln San Marcos 78666	Erosion and Sediment Control	9/18/2015	Teresa Alvelo	Passed

3336249	2015-17137	Site Prep - Willow Springs	110 WILLOW SPRINGS DR San Marcos 78666	Erosion and Sediment Control	9/22/2015	Teresa Alvelo	Passed
3336250	2015-16743	La Quinta Inn and Suites Site Prep	111 CENTERPOINT CT San Marcos 78666	Erosion and Sediment Control	9/22/2015	Teresa Alvelo	Passed
3336252	2015-16580	Dental Office Site Prep	111 WILLOW SPRINGS DR San Marcos 78666	Erosion and Sediment Control	9/22/2015	Teresa Alvelo	Passed
3336254	2014-16034	Sakura Steak & Sushi-Site	117 MEINERS ST San Marcos 78666	Erosion and Sediment Control	9/22/2015	Teresa Alvelo	Passed
3336255	2015-17152	UFCU San Marcos	1190 THORPE LN San Marcos 78666	Erosion and Sediment Control	9/22/2015	Teresa Alvelo	Passed
3336259	2015-17033	Nissan-Site	2980 S IH 35 San Marcos 78666	Erosion and Sediment Control	9/22/2015	Teresa Alvelo	Passed
3336257	2015-16938	54th Street Restuarant and Drafthouse-Site	1303 S IH 35 San Marcos 78666	Erosion and Sediment Control	9/22/2015	Teresa Alvelo	Passed
3336258	2014-16174	San Marcos Storage-Site	1615 N IH 35 San Marcos 78666	Erosion and Sediment Control	9/22/2015	Teresa Alvelo	Passed
3336260	2015-17408	Frank Deel - Superior trailers SIte	7900 OLD BASTROP RD New Braunfels 78132	Erosion and Sediment Control	9/22/2015	Teresa Alvelo	Passed
3336262	2013-13395	Chestnut Street Lofts Complete Site App	817 CHESTNUT ST San Marcos 78666	Erosion and Sediment Control	9/22/2015	Teresa Alvelo	Passed
3336278	2014-15360	Hilton Garden Inn-Site Prep	2131 N IH 35 / Hilton Garden	Erosion and Sediment Control	9/22/2015	Teresa Alvelo	Passed
3336264	2014-16363	Stripes Convenience Store - Site Prep	3936 S IH 35 San Marcos 78666	Erosion and Sediment Control	9/22/2015	Teresa Alvelo	Passed
3336292	2015-16783	Raising Cane's - Site Prep	928 HWY 80 San Marcos	Erosion and Sediment Control	9/22/2015	Teresa Alvelo	Passed
3336301	2015-16908	Park Court Commercial #1	350 STAGECOACH TRL San Marcos 78666	Erosion and Sediment Control	9/22/2015	Teresa Alvelo	Passed
3336303	2015-16855	San Marcos Development Company, LLC, United Weld Site	2301 N IH35 San Marcos 78666	Erosion and Sediment Control	9/22/2015	Teresa Alvelo	Passed
3336311	2015-17721	Project Endurance Site	1401 E McCarty Ln San Marcos 78666	Erosion and Sediment Control	9/22/2015	Teresa Alvelo	Passed
3336331	2013-13964	SMCISD-New Phoenix Facility Complete Site Preparation Application	1331 Hwy 123, Bldg 2 / Phoenix San Marcos 78666	Erosion and Sediment Control	9/22/2015	Teresa Alvelo	Passed
3336567	2013-14072	AquaBrew	150 S LBJ Dr San Marcos 78666	Erosion and Sediment Control	9/22/2015	Teresa Alvelo	Passed
3337035	2013-13487	Cape's Camp / Woodlands	650 RIVER RD San Marcos 78666	Erosion and Sediment Control	9/23/2015	Teresa Alvelo	Passed

3341357	2013-14295	Veolia Bus Terminal	4980 Transportation Way San Marcos 78666	Site Preparation Final	9/25/2015	Teresa Alvelo	Failed
3346030	2014-16363	Stripes Convenience Store - Site Prep	3936 S IH 35 San Marcos 78666	Site Preparation Final	9/29/2015	Teresa Alvelo	Failed
3346130	2015-17137	Site Prep - Willow Springs	110 WILLOW SPRINGS DR San Marcos 78666	Erosion and Sediment Control	9/29/2015	Teresa Alvelo	Passed
3346131	2015-16743	La Quinta Inn and Suites Site Prep	111 CENTERPOINT CT San Marcos 78666	Erosion and Sediment Control	9/29/2015	Teresa Alvelo	Passed
3346133	2014-16034	Sakura Steak & Sushi-Site	117 MEINERS ST San Marcos 78666	Erosion and Sediment Control	9/29/2015	Teresa Alvelo	Passed
3346134	2015-17152	UFCU San Marcos	1190 THORPE LN San Marcos 78666	Erosion and Sediment Control	9/29/2015	Teresa Alvelo	Passed
3346137	2015-17735	Starbucks/Newk's - Site	1303 S IH-35 San Marcos 78666	Erosion and Sediment Control	9/29/2015	Teresa Alvelo	Passed
3346139	2013-13964	SMCISD-New Phoenix Facility Complete Site Preparation Application	1331 Hwy 123, Bldg 2 / Phoenix San Marcos 78666	Erosion and Sediment Control	9/29/2015	Teresa Alvelo	Passed
3346143	2013-14072	AquaBrew	150 S LBJ Dr San Marcos 78666	Erosion and Sediment Control	9/29/2015	Teresa Alvelo	Passed
3346136	2015-16938	54th Street Restuarant and Drafthouse-Site	1303 S IH 35 San Marcos 78666	Erosion and Sediment Control	9/29/2015	Teresa Alvelo	Passed
3346148	2015-17408	Frank Deel - Superior trailers SIte	7900 OLD BASTROP RD New Braunfels 78132	Erosion and Sediment Control	9/29/2015	Teresa Alvelo	Passed
3346145	2014-16174	San Marcos Storage-Site	1615 N IH 35 San Marcos 78666	Erosion and Sediment Control	9/29/2015	Teresa Alvelo	Passed
3346147	2015-16855	San Marcos Development Company, LLC, United Weld Site	2301 N IH35 San Marcos 78666	Erosion and Sediment Control	9/29/2015	Teresa Alvelo	Passed
3346157	2015-16580	Dental Office Site Prep	111 WILLOW SPRINGS DR San Marcos 78666	Erosion and Sediment Control	9/29/2015	Teresa Alvelo	Passed
3346149	2015-17033	Nissan-Site	2980 S IH 35 San Marcos 78666	Erosion and Sediment Control	9/29/2015	Teresa Alvelo	Passed
3346152	2015-16908	Park Court Commercial #1	350 STAGECOACH TRL San Marcos 78666	Erosion and Sediment Control	9/29/2015	Teresa Alvelo	Passed
3346160	2013-13395	Chestnut Street Lofts Complete Site App	817 CHESTNUT ST San Marcos 78666	Erosion and Sediment Control	9/29/2015	Teresa Alvelo	Passed
3346165	2014-15360	Hilton Garden Inn-Site Prep	2131 N IH 35 / Hilton Garden	Erosion and Sediment Control	9/29/2015	Teresa Alvelo	Failed
3346198	2015-16783	Raising Cane's - Site Prep	928 HWY 80 San Marcos	Erosion and Sediment Control	9/29/2015	Teresa Alvelo	Failed

3346617	2015-17721	Project Endurance Site	1401 E McCarty Ln San Marcos 78666	Erosion and Sediment Control	9/30/2015	Teresa Alvelo	Passed
Total	**2469**						

Table 5

Completed Catch Basin Work Orders

WONUM	STATUS	location	PROBLEMCODE	failurecode	DESCRIPTION	ACTSTART	ACTFINISH
FY15-9035	COMP	CL565	DR05	DR	CLEAN VORTECH UNIT ON 100 BLK E SESSOM (STREET UNIT)	1/6/2015	1/6/2015
FY15-9038	COMP	CL565	DR05	DR	CLEAN VORTECH UNIT ON 100 BLK E SESSOM (SIDEWALK UNIT)	1/7/2015	1/7/2015
FY15-9892	COMP	PRCL-3783	DR05	DR	CLEAN PIPE OUTLET AT 100 E MLK	1/14/2015	1/14/2015
FY15-10529	COMP	CL1135	DR05	DR	SWEEP STORM LINE ON BUGG LN - ILLEGAL SUBSTANCE DUMPED	1/20/2015	1/20/2015
FY15-10593	COMP	CL13741	DR05	DR	CONCRETE SPILLED ON STREET AND IN CURB INLET AT 401 HOPKINS	1/21/2015	1/21/2015
FY15-10643	COMP	CL364	DR05	DR	ROAD FLOODING @ RIVER RD AND BARBARA	1/22/2015	1/22/2015
FY15-10653	COMP	AI131	DR05	DR	CLEAR DEBRIS FROM INLET@ 6OO MOORE ST	1/22/2015	1/22/2015
FY15-10654	COMP	ADDR39466	DR05	DR	CLEAR INLET @ E SESSOM AND SESSOM CREEK	1/22/2015	1/22/2015
FY15-10655	COMP	CL1168	DR05	DR	CLEAR GRATES @ 400 SAN ANTONIO	1/22/2015	1/22/2015
FY15-10659	COMP	CL12	DR05	DR	CLEAR INLETS OF DEBRIS @ 800 W SAN ANTONIO	1/22/2015	1/22/2015
FY15-10661	COMP	CL1353	DR05	DR	CLEAR INLET @ 600 ALLEN	1/22/2015	1/22/2015
FY15-10662	COMP	CL1352	DR05	DR	CLEAR INLETS @ 1000 PROSPECT	1/22/2015	1/22/2015
FY15-10663	COMP	CL541	DR05	DR	CLEAR CULVERT INLET @ 119 CANYON	1/22/2015	1/22/2015
FY15-11044	COMP	CU231	DR05	DR	CLEAR CULVERT @ JACKMAN AND GRAVEL	1/23/2015	1/23/2015
FY15-11046	COMP	CL356	DR05	DR	CLEAR CULVERT @ MITCHELL AND GRAVEL	1/23/2015	1/23/2015
FY15-11048	COMP	CL1169	DR05	DR	CLEAR CULVERT @ PLAYSCAPE ROAD	1/23/2015	1/23/2015
FY15-11052	COMP	CU513	DR05	DR	CLEAR CULVERT @ 800 PATTON	1/23/2015	1/23/2015
FY15-11054	COMP	CU511	DR05	DR	CLEAR CULVERT @ 700 MCKIE	1/23/2015	1/23/2015
FY15-11056	COMP	AI131	DR05	DR	CLEAR CULVERT @ 600 MOORE	1/23/2015	1/23/2015
FY15-11057	COMP	CL1353	DR05	DR	CLEAR CULVERT @ 500 ALLEN	1/23/2015	1/23/2015
FY15-11059	COMP	CL1352	DR05	DR	CLEAR GRATE @ 1000 PROSPECT	1/23/2015	1/23/2015
FY15-11060	COMP	CL662	DR05	DR	INSPECT LOW CROSSING @ 600 CAPE ROAD	1/23/2015	1/23/2015
FY15-11061	COMP	CL856	DR05	DR	INSPECT LOW CROSSING @ 2500 WILLIAM PETTUS	1/23/2015	1/23/2015
FY15-11200	COMP	CL630	DR05	DR	INSPECT LOW CROSSING @ RIVER ROAD AND RAILROAD	1/23/2015	1/23/2015
FY15-11201	COMP	CL1694	DR05	DR	CLEAR INLET GRATE @ SESSOM CREEK CROSSING	1/23/2015	1/23/2015
FY15-11203	COMP	CL43	DR05	DR	INSPECT LOW CROSSING @ S LBJ AND PURGATORY	1/23/2015	1/23/2015
FY15-11207	COMP	CL182	DR05	DR	CLEAN CURB INLET @ 1200 ALLEN	1/26/2015	1/26/2015
FY15-11209	COMP	CU611	DR05	DR	CLEAN CULVERT @ 1000 COLUMBIA	1/26/2015	1/26/2015
FY15-11213	COMP	CU1326	DR05	DR	CLEAN CURB INLET @ 1700 HAMILTON	1/27/2015	1/27/2015
FY15-11216	COMP	CL1175	DR05	DR	CLEAN CURB INLET BOX @ 1108 MARLTON	1/27/2015	1/27/2015
FY15-11222	COMP	CL1304	DR05	DR	CLEAN CURB INLET BOX @ 912 DARTMOUTH	1/27/2015	1/27/2015
FY15-11593	COMP	CL856	DR05	DR	INSPECT ROADWAY FOR FLOODING OR DEBRIS@ 2500 WILLIAM PETTUS	2/3/2015	2/3/2015
FY15-11599	COMP	CU511	DR05	DR	INSPECT ROADWAY FOR FLOODING OR DEBRIS@ 700 MCKIE	2/3/2015	2/3/2015
FY15-11601	COMP	AI131	DR05	DR	CLEAR GRATE @ 600 MOORE	2/3/2015	2/3/2015
FY15-11602	COMP	CL992	DR05	DR	INSPECT LOW CROSSING FOR DEBRIS @ 1800 UHLAND	2/3/2015	2/3/2015
FY15-11603	COMP	CL630	DR05	DR	INSPECT LOW CROSSING FOR DEBRIS @ RIVER ROAD/ RAILROAD	2/3/2015	2/3/2015
FY15-11604	COMP	CL1353	DR05	DR	CLEAR GRATE @ 600 ALLEN	2/3/2015	2/3/2015
FY15-11605	COMP	CL1352	DR05	DR	CLEAR GRATE @ 1000 PROSPECT	2/3/2015	2/3/2015
FY15-11607	COMP	CL1694	DR05	DR	CLEAR GRATE @ SESSOM CREEK	2/3/2015	2/3/2015
FY15-11610	COMP	CL1168	DR05	DR	CLEAR GRATES @ 400 W SAN ANTONIO	2/3/2015	2/3/2015
FY15-11609	COMP	CU231	DR05	DR	INSPECT LOW CROSSING @ JACKMAN/GRAVEL	2/3/2015	2/3/2015
FY15-11611	COMP	CL12	DR05	DR	CLEAR GRATES @ 800 W SAN ANTONIO	2/3/2015	2/3/2015
FY15-11613	COMP	CU513	DR05	DR	INSPECT LOW CROSSING @ 800 PATTON	2/3/2015	2/3/2015
FY15-11614	COMP	CL1169	DR05	DR	INSPECT LOW CROSSING @ PLAYSCAPE RD	2/3/2015	2/3/2015
FY15-11615	COMP	CL43	DR05	DR	INSPECT LOW CROSSING @ S LBJ/ PURGATORY CREEK	2/3/2015	2/3/2015

FY15-11722	COMP	JB33	DR05	DR	CLEAN STORM PIPE @ 149 PINCEA	2/4/2015	2/20/2015
FY15-12206	COMP	CL223	DR05	DR	CLEANED INLET BOXES @ 600BLK MCKIE	2/12/2015	2/12/2015
FY15-13073	COMP	CL1684	DR05	DR	CLEAN CURB INLET @ 400 STAGECOACH	2/18/2015	2/18/2015
FY15-13071	COMP	ADDR40408	DR05	DR	CLEAN INLET BOX AND DRAIN @ 553 CHEATHAM	2/19/2015	2/19/2015
FY15-13418	COMP	CI551	DR05	DR	CLEAN INLET BOX @ 701 MCGEHEE	2/20/2015	2/20/2015
FY15-13419	COMP	CI547	DR05	DR	CLEAN INLET BOX @ 523 MCGEHEE	2/20/2015	2/20/2015
FY15-13421	COMP	CI545	DR05	DR	CLEAN INLET BOX @ 504 MCGEHEE	2/20/2015	2/20/2015
FY15-13422	COMP	CI546	DR05	DR	CLEAN INLET BOX @ 519 MCGEHEE	2/20/2015	2/20/2015
FY15-13434	COMP	AI103	DR05	DR	CLEAN STORMWATER PIPE @ 737 OSCAR SMITH	2/20/2015	2/20/2015
FY15-13443	COMP	ADDR37083	DR05	DR	CLEAN AREA INLETS @ 630 E HOPKINS	2/20/2015	2/20/2015
FY15-13447	COMP	ADDR37083	DR05	DR	CLEAN DRAINAGE GRATE @ 630 E HOPKINS	2/20/2015	2/20/2015
FY15-13992	COMP	CI203	DR05	DR	CLEAN CURB INLET @ 602 BARBARA	2/25/2015	2/25/2015
FY15-13993	COMP	CI202	DR05	DR	CLEAN CURB INLET @ 601 BARBARA	2/25/2015	2/25/2015
FY15-13994	COMP	CI1201	DR05	DR	CLEAN CURB INLET @ 600 BARBARA	2/25/2015	2/25/2015
FY15-14243	COMP	CI238	DR05	DR	CLEAN CURB INLET @ 114 SMITH	3/4/2015	3/4/2015
FY15-14244	COMP	CI228	DR05	DR	CLEAN CURB INLET @ 1401 RIVER ROAD	3/4/2015	3/4/2015
FY15-14246	COMP	CI221	DR05	DR	CLEAN CURB INLET @ 801 RIVER ROAD	3/4/2015	3/4/2015
FY15-14682	COMP	CL992	DR05	DR	INSPECT ROADWAY @ 1800 UHLAND	3/9/2015	3/9/2015
FY15-14680	COMP	CL856	DR05	DR	CHECK FOR WATER @ 2500- WILLIAM PETTUS	3/9/2015	3/9/2015
FY15-14686	COMP	CL630	DR05	DR	INSPECT ROADWAY @ RIVER ROAD AND RAILROAD	3/9/2015	3/9/2015
FY15-14687	COMP	CL34	DR05	DR	INSPECT ROADWAY @ UHLAND RD AND SHERIFFS	3/9/2015	3/9/2015
FY15-14695	COMP	CL12730	DR05	DR	INSPECT ROADWAY @ POST RD AND CHAMPIONS	3/9/2015	3/9/2015
FY15-14702	COMP	CU853	DR05	DR	INSPECT ROADWAY @ ELLIS/WILLOW CREEK	3/9/2015	3/9/2015
FY15-14710	COMP	AI441	DR05	DR	CLEAR INLETS @ PATTON/ROOSEVELT	3/9/2015	3/9/2015
FY15-14681	COMP	CU511	DR05	DR	CLEAR CULVERT @ 700 MCKIE	3/9/2015	3/9/2015
FY15-14711	COMP	CL356	DR05	DR	CHEACK ROADWAY FOR DEBRIS @ MITCHELL/GRAVEL	3/9/2015	3/9/2015
FY15-14706	COMP	CU513	DR05	DR	CLEAR CULVERT @ 800 PATTON	3/9/2015	3/9/2015
FY15-14799	COMP	CI128	DR05	DR	CLEAN CURB INLET @ 202 LINDA	3/10/2015	3/10/2015
FY15-14801	COMP	CI129	DR05	DR	CLEAN CURB INLET @ 302 LINDA	3/10/2015	3/10/2015
FY15-14802	COMP	CI1	DR05	DR	CLEAN CURB INLET @ 707 MCKIE	3/12/2015	3/12/2015
FY15-15657	COMP	CI736	DR05	DR	CLEAN CURB INLET @ 220 RIVERSIDE	3/13/2015	3/13/2015
FY15-15653	COMP	CI146	DR05	DR	CLEAN CURB INLET @ 101 BLANCO	3/13/2015	3/13/2015
FY15-15670	COMP	AI338	DR05	DR	CLEAN AREA INLET @ 250 CHARLES AUSTIN	3/17/2015	3/17/2015
FY15-15667	COMP	AI488	DR05	DR	CLEAN AREA INLET @ 250 CHARLES AUSTIN	3/17/2015	3/17/2015
FY15-15668	COMP	AI337	DR05	DR	CLEAN AREA INLET @ 250 CHARLES AUSTIN	3/17/2015	3/17/2015
FY15-15669	COMP	AI492	DR05	DR	CLEAN AREA INLET @ 250 CHARLES AUSTIN	3/17/2015	3/17/2015
FY15-15664	COMP	CI1460	DR05	DR	CLEAN CURB INLET @ 225 CHARLES AUSTIN	3/17/2015	3/17/2015
FY15-15911	COMP	CI111	DR05	DR	CLEAN CURB INLET @ 502 CANDLELIGHT	3/17/2015	3/17/2015
FY15-15915	COMP	CI31	DR05	DR	CLEAN CURB INLET @ 1400 HARPER	3/18/2015	3/18/2015
FY15-15917	COMP	CI30	DR05	DR	CLEAN CURB INLET @ 1401 HARPER	3/18/2015	3/18/2015
FY15-15919	COMP	CI29	DR05	DR	CLEAN CURB INLET @ 1015 BUGG	3/18/2015	3/18/2015
FY15-15923	COMP	CI32	DR05	DR	CLEAN CURB INLET @ 1305 RIVER RD	3/18/2015	3/18/2015
FY15-15925	COMP	CI1429	DR05	DR	CLEAN CURB INLET @ 1519 POST RD	3/19/2015	3/19/2015
FY15-15927	COMP	JB164	DR05	DR	LOCATE AND CLEAN JUNCTION BOX @ 930 LUCIANO FLORES	3/19/2015	3/19/2015
FY15-15914	CAN	AI106	DR05	DR	TESTDELETE03202015	3/20/2015	3/20/2015
FY15-16919	COMP	CI1126	DR05	DR	REMOVE CURB INLET PROTECTORS AND CLEAN AROUND INLETS @ 250 S FOX TAIL	3/23/2015	3/23/2015

FY15-16949	COMP	CI17	DR05	DR	CLEAN CURB INLET @ 412 LAREDO	3/27/2015	3/27/2015
FY15-16951	COMP	CI21	DR05	DR	CLEAN CURB INLET @ 111 JUAREZ	3/27/2015	3/27/2015
FY15-16952	COMP	CI225	DR05	DR	CLEAN CURB INLET @ 1300 RIVER RD	3/27/2015	3/27/2015
FY15-17421	COMP	AI476	DR05	DR	CLEAN AREA INLET @ 1975 AQUARENA SPRINGS	3/30/2015	3/30/2015
FY15-17426	COMP	CI720	DR05	DR	CLEAN CURB INLET @ 1975 AQUARENA SPRINGS	3/30/2015	3/30/2015
FY15-17428	COMP	CI721	DR05	DR	CLEAN CURB INLET @ 1975 AQUARENA SPRINGS	3/30/2015	3/30/2015
FY15-17429	COMP	JB95	DR05	DR	CLEAN JUNCTION BOX @ 1975 AQUARENA SPRINGS	3/30/2015	3/30/2015
FY15-17431	COMP	CL1637	DR05	DR	CLEAN STORMCEPTOR @ 1975 AQUARENA SPRINGS	3/30/2015	3/30/2015
FY15-18072	COMP	CI95	DR05	DR	CURB INLET CLEANING @ 209 PARKER	4/2/2015	4/2/2015
FY15-18073	COMP	CI90	DR05	DR	CURB INLET CLEANING @ 510 PATRICIA	4/2/2015	4/2/2015
FY15-18095	COMP	CI89	DR05	DR	CURB INLET CLEANING @ 513 PATRICIA	4/2/2015	4/2/2015
FY15-18098	COMP	CI224	DR05	DR	CURB INLET CLEANING @ 1313 MONICA	4/2/2015	4/2/2015
FY15-18101	COMP	CI223	DR05	DR	CURB INLET CLEANING @ 1312 ADRIAN	4/2/2015	4/2/2015
FY15-18973	COMP	CL856	DR05	DR	INSPECT ROADWAY FOR DEBRIS @ 2500 WILLAM PETTUS	4/10/2015	4/10/2015
FY15-18987	COMP	CU511	DR05	DR	INSPECT ROADWAY FOR DEBRIS @ 700 MCKIE	4/10/2015	4/10/2015
FY15-19005	COMP	AI131	DR05	DR	INSPECT GRATE FOR DEBRIS @ 600 MOORE	4/10/2015	4/10/2015
FY15-18990	COMP	CL992	DR05	DR	INSPECT ROADWAY FOR DEBRIS @ 1800 UHLAND	4/10/2015	4/10/2015
FY15-18992	COMP	CL630	DR05	DR	INSPECT ROADWAY FOR DEBRIS @ RIVER RD/RAILROAD	4/10/2015	4/10/2015
FY15-19007	COMP	AI97	DR05	DR	INSPECT GRATE FOR DEBRIS @ 600 ALLEN	4/10/2015	4/10/2015
FY15-19011	COMP	AI311	DR05	DR	INSPECT GRATE FOR DEBRIS @ 1000 PROSPECT	4/10/2015	4/10/2015
FY15-19012	COMP	CU886	DR05	DR	INSPECT GRATE FOR DEBRIS @ SESSOM/PLEASANT	4/10/2015	4/10/2015
FY15-18994	COMP	CL1605	DR05	DR	INSPECT ROADWAY FOR DEBRIS @ COUNTY LINE RD	4/10/2015	4/10/2015
FY15-18995	COMP	CU231	DR05	DR	INSPECT ROADWAY FOR DEBRIS @ JACKMAN/GRAVEL	4/10/2015	4/10/2015
FY15-19015	COMP	AI271	DR05	DR	INSPECT GRATE FOR DEBRIS @ 400 W SAN ANTONIO	4/10/2015	4/10/2015
FY15-19016	COMP	AI326	DR05	DR	INSPECT GRATE FOR DEBRIS @ 800 W SAN ANTONIO	4/10/2015	4/10/2015
FY15-18996	COMP	CL34	DR05	DR	INSPECT ROADWAY FOR DEBRIS @ UHLAND RD/ SHERRIFS	4/10/2015	4/10/2015
FY15-18997	COMP	CL12730	DR05	DR	INSPECT ROADWAY FOR DEBRIS @ 4400 POST RD	4/10/2015	4/10/2015
FY15-18998	COMP	CU853	DR05	DR	INSPECT ROADWAY FOR DEBRIS @ 300 ELLIS	4/10/2015	4/10/2015
FY15-19001	COMP	CU903	DR05	DR	INSPECT ROADWAY FOR DEBRIS @ PLAYSCAPE RD	4/10/2015	4/10/2015
FY15-18999	COMP	CU513	DR05	DR	INSPECT ROADWAY FOR DEBRIS @ 800 PATTON	4/10/2015	4/10/2015
FY15-19002	COMP	CU718	DR05	DR	INSPECT ROADWAY FOR DEBRIS @ S LBJ/PURGATORY	4/10/2015	4/10/2015
FY15-19019	COMP	AI441	DR05	DR	INSPECT GRATE FOR DEBRIS @ PATTON/ROOSEVELT	4/10/2015	4/10/2015
FY15-19003	COMP	CU1061	DR05	DR	INSPECT ROADWAY FOR DEBRIS @ 500 MITCHELL	4/10/2015	4/10/2015
FY15-19029	COMP	CI1300	DR05	DR	CLEAN CURB INLET @ 400 LINDA	4/13/2015	4/13/2015
FY15-19035	COMP	CI895	DR05	DR	CLEAN CURB INLET @ 400 LINDA	4/13/2015	4/13/2015
FY15-19036	COMP	CI944	DR05	DR	CLEAN CURB INLET @ 521 LINDA	4/14/2015	4/14/2015
FY15-19037	COMP	CI1598	DR05	DR	CLEAN CURB INLET @ 521 LINDA	4/14/2015	4/14/2015
FY15-19038	COMP	CI26	DR05	DR	CLEAN CURB INLET @ 900 BUGG	4/14/2015	4/14/2015
FY15-19041	COMP	CI1360	DR05	DR	CLEAN CURB INLET @ 901 INDIANA	4/14/2015	4/14/2015
FY15-19976	COMP	CI541	DR05	DR	CLEANED CURB INLET @ 206 MILL	4/16/2015	4/16/2015
FY15-19978	COMP	CI543	DR05	DR	CLEANED CURB INLET @ 214 MILL	4/16/2015	4/16/2015
FY15-20015	COMP	CI382	DR05	DR	CLEAN CURB INLET @ 1401 THORPE	4/20/2015	4/20/2015
FY15-20016	COMP	CI1717	DR05	DR	CLEAN CURB INLET @ 1401 THORPE	4/20/2015	4/20/2015
FY15-20000	COMP	JB303	DR05	DR	CLEAN JUNCTION BOX @ 400 N CM ALLEN	4/20/2015	4/20/2015
FY15-20013	COMP	CI62	DR05	DR	CLEAN CURB INLET @ 304 E SAN ANTONIO	4/20/2015	4/20/2015
FY15-20017	COMP	CI56	DR05	DR	CLEAN CURB INLET @ 603 ALABAMA	4/23/2015	4/23/2015

FY15-20018	COMP	CI55	DR05	DR	CLEAN CURB INLET @ 600 ALABAMA	4/23/2015	4/23/2015
FY15-20019	COMP	CI57	DR05	DR	CLEAN CURB INLET @ 600 ALABAMA	4/23/2015	4/23/2015
FY15-20306	COMP	CI1722	DR05	DR	CLEAN CURB INLET @ 400 HUTCHISON	4/23/2015	4/23/2015
FY15-20320	COMP	AI131	DR05	DR	CLEAR INLET GRATE @ 600 ALLEN	4/24/2015	4/24/2015
FY15-20581	COMP	CL856	DR05	DR	CLEAR DEBRIS @ 2500 WILLIAM PETTUS	4/24/2015	4/24/2015
FY15-20595	COMP	CU511	DR05	DR	CLEAR DEBRIS FROM CULVERT @ 700 MCKIE	4/24/2015	4/24/2015
FY15-20599	COMP	AI131	DR05	DR	CLEAR DEBRIS FROM INLET @ 600 MOORE	4/24/2015	4/24/2015
FY15-20582	COMP	CL992	DR05	DR	CLEAR DEBRIS @ 1800 UHLAND	4/24/2015	4/24/2015
FY15-20586	COMP	CL630	DR05	DR	CLEAR DEBRIS @ RIVER RD/RAILROAD	4/24/2015	4/24/2015
FY15-20600	COMP	AI311	DR05	DR	CLEAR DEBRIS FROM INLET @ 1000 PROSPECT	4/24/2015	4/24/2015
FY15-20601	COMP	CU886	DR05	DR	CLEAR DEBRIS FROM CULVERT @ SESSOM/PLEASANT	4/24/2015	4/24/2015
FY15-20590	COMP	CL1605	DR05	DR	CLEAR DEBRIS @ COUNTY LINE RD	4/24/2015	4/24/2015
FY15-20602	COMP	CU231	DR05	DR	CLEAR DEBRIS FROM CULVERT @ JACKMAN/GRAVEL	4/24/2015	4/24/2015
FY15-20604	COMP	AI271	DR05	DR	CLEAR DEBRIS FROM INLETS @ 400 SAN ANTONIO	4/24/2015	4/24/2015
FY15-20591	COMP	CL34	DR05	DR	CLEAR DEBRIS FROM ROADWAY @ UHLAND RD/SHERIFFS	4/24/2015	4/24/2015
FY15-20593	COMP	CL12730	DR05	DR	CLEAR DEBRIS FROM ROADWAY @ POST RD/ CHAMPIONS	4/24/2015	4/24/2015
FY15-21166	COMP	CU853	DR05	DR	CLEAR DEBRIS FROM CULVERT @ 300 ELLIS	4/24/2015	4/24/2015
FY15-21169	COMP	CU513	DR05	DR	CLEAR DEBRIS FROM CULVERT @ 800 PATTON	4/24/2015	4/24/2015
FY15-21172	COMP	CU903	DR05	DR	CLEAR DEBRIS FROM CULVERT @ PLAYSCAPE RD	4/24/2015	4/24/2015
FY15-21175	COMP	CU718	DR05	DR	CLEAR DEBRIS FROM CULVERT @ S LBJ/ PURGATORY CRK	4/24/2015	4/24/2015
FY15-21182	COMP	AI441	DR05	DR	CLEAR DEBRIS FROM INLET @ PATTON / ROOSEVELT	4/24/2015	4/24/2015
FY15-21179	COMP	CU1061	DR05	DR	CLEAR DEBRIS FROM CULVERT @ 500 MITCHELL	4/24/2015	4/24/2015
FY15-21911	COMP	CU594	DR05	DR	CLEAN CULVERTS @ 508 DUNCAN	5/8/2015	5/8/2015
FY15-21914	COMP	AI131	DR05	DR	CLEAN INLET @ 600 MOORE	5/11/2015	5/11/2015
FY15-21915	COMP	AI97	DR05	DR	CLEAN INLET @ 600 ALLEN	5/11/2015	5/11/2015
FY15-21916	COMP	AI311	DR05	DR	CLEAN INLET @ 1000 PROSPECT	5/11/2015	5/11/2015
FY15-21917	COMP	AI271	DR05	DR	CLEAN INLET @ 400 W SAN ANTONIO	5/11/2015	5/11/2015
FY15-21918	COMP	AI326	DR05	DR	CLEAN INLET @ 800 W SAN ANTONIO	5/11/2015	5/11/2015
FY15-21919	COMP	CU853	DR05	DR	INSPECT ROADWAY OF DEBRIS @ 300 ELLIS	5/11/2015	5/11/2015
FY15-21920	COMP	CU513	DR05	DR	INSPECT ROADWAY OF DEBRIS @ 800 PATTON	5/11/2015	5/11/2015
FY15-21921	COMP	AI463	DR05	DR	CLEAN INLET @ 300 ORCHARD	5/11/2015	5/11/2015
FY15-21939	COMP	CU511	DR05	DR	INSPECT ROADWAY @ 700 MCKIE	5/13/2015	5/13/2015
FY15-21946	COMP	AI271	DR05	DR	CLEAN INLET @ 400 W SAN ANTONIO	5/13/2015	5/13/2015
FY15-21947	COMP	AI326	DR05	DR	CLEAN INLET @ 800 W SAN ANTONIO	5/13/2015	5/13/2015
FY15-21937	COMP	AI131	DR05	DR	CLEAN INLET @ 600 MOORE	5/13/2015	5/13/2015
FY15-21940	COMP	CL992	DR05	DR	INSPECT ROADWAY @ 1800 UHLAND	5/13/2015	5/13/2015
FY15-21951	COMP	CU853	DR05	DR	INSPECT ROADWAY @ 300 ELLIS	5/13/2015	5/13/2015
FY15-21941	COMP	CL630	DR05	DR	INSPECT ROADWAY @ RIVER RD / RAILROAD	5/13/2015	5/13/2015
FY15-21952	COMP	CU513	DR05	DR	INSPECT ROADWAY @ 800 PATTON	5/13/2015	5/13/2015
FY15-21953	COMP	CU718	DR05	DR	INSPECT ROADWAY @ S LBJ / PURGATORY	5/13/2015	5/13/2015
FY15-21930	COMP	AI97	DR05	DR	CLEAN INLET @ 600 ALLEN	5/13/2015	5/13/2015
FY15-21949	COMP	AI441	DR05	DR	CLEAN INLETS @ PATTON / ROOSEVELT	5/13/2015	5/13/2015
FY15-21938	COMP	AI311	DR05	DR	CLEAN INLET @ 1000 PROSPECT	5/13/2015	5/13/2015
FY15-21942	COMP	CU886	DR05	DR	CLEAR GRATE @ SESSOM/ PLEASANT	5/13/2015	5/13/2015
FY15-21954	COMP	CU1061	DR05	DR	INSPECT ROADWAY @ 500 MITCHELL	5/13/2015	5/13/2015
FY15-21944	COMP	CL1605	DR05	DR	INSPECT ROADWAY @ COUNTY LINE RD	5/13/2015	5/13/2015

FY15-22564	COMP	AI97	DR05	DR	CLEAN INLET @ 600 ALLEN	5/15/2015	5/15/2015
FY15-22565	COMP	AI311	DR05	DR	CLEAN INLET @ 1000 PROSPECT	5/15/2015	5/15/2015
FY15-22569	COMP	CU886	DR05	DR	INSPECT ROADWAY OF DEBRIS @ SESSOM/PLEASANT	5/15/2015	5/15/2015
FY15-22566	COMP	AI271	DR05	DR	CLEAN INLET @ 400 W SAN ANTONIO	5/15/2015	5/15/2015
FY15-22567	COMP	AI326	DR05	DR	CLEAN INLET @ 800 W SAN ANTONIO	5/15/2015	5/15/2015
FY15-22570	COMP	CL12730	DR05	DR	INSPECT ROADWAY OF DEBRIS @ POST RD / CHAMPIONS	5/15/2015	5/15/2015
FY15-22568	COMP	CU853	DR05	DR	INSPECT ROADWAY OF DEBRIS @ 300 ELLIS	5/15/2015	5/15/2015
FY15-22693	COMP	AI131	DR05	DR	CLEAN INLET @ 600 MOORE	5/18/2015	5/18/2015
FY15-22694	COMP	AI97	DR05	DR	CLEAN INLET @ 600 ALLEN	5/18/2015	5/18/2015
FY15-22695	COMP	AI311	DR05	DR	CLEAN INLET @ 1000 PROSPECT	5/18/2015	5/18/2015
FY15-22697	COMP	AI271	DR05	DR	CLEAN INLET @ 400 W SAN ANTONIO	5/18/2015	5/18/2015
FY15-22698	COMP	AI326	DR05	DR	CLEAN INLET @ 800 W SAN ANTONIO	5/18/2015	5/18/2015
FY15-22700	COMP	CI197	DR05	DR	CLEAN CURB INLET @ 316 KNOX	5/18/2015	5/18/2015
FY15-22701	COMP	CI391	DR05	DR	CLEAN CURB INLET @ 1208 S IH 35	5/18/2015	5/18/2015
FY15-22702	COMP	CI390	DR05	DR	CLEAN CURB INLET @ 1100 NIMITZ	5/18/2015	5/18/2015
FY15-22703	COMP	JB428	DR05	DR	CLEAN JUNCTION BOX @ 1100 NIMITZ	5/18/2015	5/18/2015
FY15-22704	COMP	CI394	DR05	DR	CLEAN CURB INLET @ 201 ELLIS	5/18/2015	5/18/2015
FY15-22705	COMP	JB434	DR05	DR	CLEAN JUNCTION BOX @ 201 ELLIS	5/18/2015	5/18/2015
FY15-23752	COMP	AI131	DR05	DR	CLEAN INLET @ 600 MOORE	5/22/2015	5/22/2015
FY15-23082	COMP	ADDR8236	DR05	DR	WILLOW CREEK SUBD-CLEAN & REGRADE BAR DITCHES	5/22/2015	6/22/2015
FY15-23217	COMP	CU946	DR05	DR	CLEAN DRAIN @ 409 OAK RIDGE	6/1/2015	6/3/2015
FY15-23746	COMP	JB95	DR05	DR	CLEAN JUNCTION BOX AT RIVER RD AND AQUARENA SPRINGS DR	6/3/2015	6/3/2015
FY15-23747	COMP	CL1616	DR05	DR	CLEAN STORMCEPTOR @ RIVER RD AND AQUARENA SPRINGS DR	6/3/2015	6/4/2015
FY15-23749	COMP	AI476	DR05	DR	CLEAN AREA INLET @ RIVER RD AND AQUARENA SPRINGS DR	6/4/2015	6/4/2015
FY15-24991	COMP	JB65	DR05	DR	CLEAN STORMCEPTOR @ 1500 DAVIS	6/4/2015	6/4/2015
FY15-24996	COMP	ADDR37083	DR05	DR	CLEAN CAR WASH DRAIN @ 630 E HOPKINS	6/4/2015	6/4/2015
FY15-25265	COMP	CI721	DR05	DR	CLEAN CURB INLET @ 1975 AQUARENA SPRINGS	6/16/2015	6/16/2015
FY15-25271	COMP	AI411	DR05	DR	CLEAN AREA INLET @ 1000 EARLE	6/17/2015	6/17/2015
FY15-25696	COMP	CU853	DR05	DR	CLEAR DEBRIS FROM CULVERT @ 300 ELLIS	6/17/2015	6/17/2015
FY15-25701	COMP	CU513	DR05	DR	CLEAR DEBRIS FROM CULVERT @ 800 PATTON	6/17/2015	6/17/2015
FY15-25702	COMP	CU511	DR05	DR	CLEAR DEBRIS FROM CULVERT @ 700 MCKIE	6/17/2015	6/17/2015
FY15-25705	COMP	AI97	DR05	DR	CLEAN INLET @ 600 ALLEN	6/17/2015	6/17/2015
FY15-25706	COMP	CU231	DR05	DR	CLEAR CULVERT @ JACKMAN AND GRAVEL	6/18/2015	6/18/2015
FY15-28342	COMP	ADDR7179	DR05	DR	CLEAN CULVERT FOR TXDOT @ 1615 N IH35	6/29/2015	6/29/2015
FY15-26345	COMP	CU844	DR05	DR	CLOGGED DRAIN AT CENTRE AND COMANCHE	6/30/2015	6/30/2015
FY15-28347	COMP	JB34	DR05	DR	CLEAN STORM PIPE @ 149 PINCEA	6/30/2015	6/30/2015
FY15-28348	COMP	CU809	DR05	DR	CLEAN STORM PIPE @ 1414 OLD RANCH ROAD 12	6/30/2015	7/1/2015
FY15-28368	COMP	AI131	DR05	DR	CLEAR DEBRIS FROM INLET@ 6OO MOORE ST	7/1/2015	7/1/2015
FY15-28351	COMP	AI314	DR05	DR	CLEAN AREA INLETS @ 1000 COLUMBIA	7/2/2015	7/2/2015
FY15-28357	COMP	CH855	DR05	DR	CLEAN CULVERT INLET @ 1200 BELVIN	7/2/2015	7/2/2015
FY15-34773	COMP	CU513	DR05	DR	CLEAR CULVERT @ 800 PATTON	8/3/2015	8/3/2015

Table 6

Post Construction Site Inspection and Acceptance

Work Type	Permit Number/link	Address	Project Description	Contractor	Permit Creation Date	Last review date	Final Plans	As-builts or COA uploaded	Bond issued uploaded	Bond expiration
PICP	2012-10235	1651 Post Road	Millennium Apartments PICP	Byrn & Associates - John D	1/6/2012	7/3/2012	7/6/2012	2/4/2014		5/30/2015
PICP	2012-10330	Wonderworld Drive / S	South End San Marcos Section One PICP	N/A	1/24/2012	1/25/2012	1/25/2012	11/5/2012		11/5/2013
PICP	2012-10695	Trail Ridge Pass @ Bla	Blanco Vista Phase III, Sections 1, 2 & 3 P	CSF Civil Group, LLC - Char	3/9/2012	6/14/2012	6/14/2012	1/18/2013		1/28/2014
PICP	2012-10723	115 Wonder World Dr.	Convenience store gas pumps PICP	Professional Strucivil Engin	3/15/2012	5/11/2012	5/11/2012	8/16/2013		8/22/2014
PICP	2012-10732	Woods St	Texas State would like to modify the traffic	N/A	3/19/2012	4/2/2012				
PICP	2012-10736	Wonder World Dr. I St	Stagecoach Business Park PICP	Byrn & Associates - John D	3/20/2012	5/9/2012	5/9/2012	2/19/2014		8/23/2014
PICP	2012-10827	Woods & N. Guadalup	PICP for Woods St. between N. Guadalupe	Halff associates - Mary Maz	4/10/2012	8/4/2012	8/4/2012			
PICP	2012-10861	PICP-El Camino Real P	El Camino Real Phase 1 Sections 3B and 3	CBD Engineering - Stepher	4/18/2012	9/27/2012	9/27/2012	3/13/2013		5/13/2015
PICP	2012-10878	405 Moon Street	Upgrade of existing sanitary pipe system.	Hunt Construction Group, I	4/19/2012	2/23/2012	2/23/2012			
PICP	2012-10949	304 CM Allen Pkwy	Parking Lot at River House	Texas State - Ernesto Gonz	5/7/2012	5/7/2012	5/7/2012			
PICP	2012-10997	203 Yale St	PICP for Water Line in Yale St. and wastew	N/A	5/16/2012					
PICP	2012-11014	2301 N. IH 35	Avalon/Market St/Blanco Shoals/The Avenu	Avalon Partners llc - Steph	5/21/2012	8/22/2012	8/22/2012		2/18/2014	4/7/2014
PICP	2012-11183	302 Parkside Dr	Park of Willow Creek Phase 2- PICPAddend	Vigil & Associates - Hermar	6/21/2012	2/19/2013	2/19/2013	12/5/2014		
PICP	2012-11239	1410 N LBJ Dr	Hillside Ranch Phase 2- PICP	Ramsey Engineering, LLC -	6/29/2012	9/14/2012	9/14/2012		5/2/2014	2/5/2015
PICP	2012-11247	McCarty Lane and IH 3	Stonecreek Crossing - 850,000 sf retail cen	Lewis Contractors - Eliseo	7/2/2012					
PICP	2012-11249	Trail Ridge Pass	PICP-09-00364_ Blanco Vista - Jacob Lane	Guynes	7/2/2012			11/2/2009		
PICP	2012-11250	CR 266 West of Redwo	PICP-10-01538_ El Camino Real Phase I Se	N/A	7/2/2012			8/17/2011		
PICP	2012-11251	Mill St	PICP-08-02465_ Mill Street Extension-	N/A	7/2/2012			9/6/2011		9/6/2012
PICP	2012-11257	N IH 35 and Telluride	Transferred from Impact # PICP-11-10282	N/A	7/3/2012					9/20/2012
PICP	2012-11271	401 N Fredericksburg	Moved from Impact #PICP-09-02044 Exter	N/A	7/6/2012	7/6/2012	7/6/2012	5/10/2013		4/23/2014
PICP	2012-11317	3055 Hunter Rd	PICP-11-01377 Infrastructure and utilities f	Texas State University - Bil	7/13/2012					
PICP	2012-11336	515 Comanche St	PICP-11-01171 Texas State University-Dep	Wastewater Solution - Bill	7/18/2012	8/3/2012	8/3/2012			
PICP	2012-11342	Sessom & Comanche	Wastewater impact fees for North Campus	Texas State University - Bil	7/18/2012	8/3/2012	8/3/2012			
PICP	2012-11404	Monterrey Oak @ Prim	Cottonwood Creek Subdivision Phase I Sec	Ramsey Engineering, LLC -	7/25/2012	9/21/2012	9/21/2012	2/19/2013		2/19/2014
PICP	2012-11576	Jacob Lane @Easton D	Blanco Vista Tract Q Section 2	CSF Civil Group - Charles S	8/21/2012	10/13/2012	10/13/2012	4/10/2013		4/10/2015
PICP	2012-11652	301 Telluride St	Public street, water and wastewater lines t	Lowden Excavating, Inc. -	9/7/2012			9/7/2012	8/31/2012	8/30/2013
PICP	2012-11694	N. LBJ Drive and Wood	Texas State University-Full-depth reconstru	Hunt Construction Group	9/19/2012	9/29/2012	9/29/2012			
PICP	2012-11702	IH 35 & McCarty	HEB McCarty Ln- PICP- Construct offsite W	LJA Engineering & Surveyin	9/19/2012	10/24/2012				
PICP	2012-11796	RR12 & Wonderworld	San Marcos Academy Entrance Road - PICI	CCCTEX - Garet Forbis	9/28/2012	12/6/2012	12/6/2012			
PICP	2012-11880	1655 Mill St	The Wildwood of San Marcos-Construction	Baker-Aicklen - Daniel Hart	10/9/2012	1/23/2013	1/23/2013	2/28/2014		2/26/2015
PICP	2012-11892	1415 Craddock Avenue	PICP-Buie Tract Phase 1 Section 1 Subdivis	Ramsey Engineering, LLC -	10/15/2012	4/4/2013	4/4/2013	2/23/2015		
PICP	2012-11980	1811 Medical Parkway	Parkway & Medical Parkway (Parkway Falls	Vickrey & Associates, Inc.	10/31/2012	2/11/2013	2/11/2013			
PICP	2012-12060	Blanco River Village	Bigelow Homes-Residential development w	Bigelow Homes - Brad Mar	11/20/2012	2/1/2013	2/1/2013	2/19/2014		8/16/2014
PICP	2012-12068	1930 S IH 35	Holiday Inn and Conference Room-PICP	HMT Engineering - Arnold	11/26/2012	7/21/2014	7/21/2014	8/20/2015		
PICP	2012-12155	E. McCarty Ln & Hunte	Sienna Pointe -The proposed improvement	N/A	12/10/2012	5/14/2013	5/14/2013			
PICP	2013-12307	Aquarena Springs Driv	Courts at Riverbend - PICP	Aspen Heights - Ryan Fetg	1/15/2013	3/11/2013	3/11/2013	8/22/2014		8/5/2015
PICP	2013-12310	Stagecoach	Retreat at Willow Creek PICP	Carlson, Brigance & Doerin	1/16/2013	5/23/2015	5/23/2015	2/28/2014		2/25/2015
PICP	2013-12335	1354 Thorpe Lane	Thorpe Lane Apartments-PICP	Macina Bose Copeland & A	1/18/2013	6/17/2013	6/17/2013	9/17/2015		

PICP	2013-12342	4300 IH 35 S	San Marcos Honda-PICP	Byrn & Associates - John D	1/22/2013	5/3/2013	5/3/2013	11/8/2013		10/30/2014
PICP	2013-12599	IH 35 E Access Road/S	Proposed upgrade of approx. 300 linear fe	RPS Espey - Joshua Henke	3/11/2013	2/6/2014	2/6/2014	10/16/2015		
PICP	2013-12616	Paso Robles Developm	Paso Robles Offsite Public Improvements:	Jacobs Engineering Group,	3/13/2013	2/17/2005	2/17/2005			
PICP	2013-12620	Blanco Vista Blvd	Single family, 43-lots with streets and utilit	Brookfield Residential - Cha	3/13/2013	5/2/2013	5/2/2013	10/1/2015		9/3/2014
PICP	2013-12630	1004 Hwy 123	Whataburger- relocation of existing 30" sa	Atkinson & Associates Build	3/14/2013	2/4/2014	2/4/2014	5/29/2014		5/29/2015
PICP	2013-12694	Stagecoach Trail and H	Sage Capital Bank - PICP	N/A	3/26/2013	4/3/2013	4/3/2013			
PICP	2013-12789	1913 Dutton Dr	PICP-San Marcos Business Park Section 1,	Carlson, Brigance & Doerin	4/10/2013	5/3/2013	5/3/2013			
PICP	2013-12961	Blanco Vista Blvd@Tra	Blanco Vista @ Trail Ridge Pass - Single fa	Brookfield Residential	5/8/2013	6/12/2013	6/12/2013	11/8/2013		11/8/2014
PICP	2013-13279	417 & 425 Comanche	Vistas II - PICP	KBGE - Gabe Bruehl	6/19/2013	9/30/2013				
PICP	2013-13319	510 Barnes Dr	Spec's - Construct grading, water main & s	Direct Development - Mich	6/25/2013	8/2/2013	8/2/2013			
PICP	2013-13339	Post Rd.	Blanco Vista- PICP-24 inch water line in Po	CSF Civil Group - Charles S	6/27/2013	12/6/2013	12/6/2013			
PICP	2013-13484	SE corner of River Roa	Cape's Camp - Multifamily development wi	Designed to Build, LLC - Be	7/23/2013	2/28/2014	2/28/2014			
PICP	2013-13521	Stagecoach & Hunter	PICP & Floodplain for new SFR developme	Carlson, Brigance & Doerin	7/26/2013	3/25/2014	3/25/2014	2/23/2015		
PICP	2013-13593	Jacob Lane @Trail Rid	Blanco Vista Subdivision Phase 3: Sections	CSF Civil Group - Charles S	8/9/2013	9/23/2013	9/23/2013	3/10/2014		2/18/2015
PICP	2013-13771	wonder world dr / crac	PICP Permit application for DR Horton subc	HMT Engineering - Arnold	9/5/2013	12/23/2013	12/23/2013	8/13/2014		7/1/2015
PICP	2013-13986	Intersection of Gregso	Construction of water, wastewater, associa	Byrn & Associates - John D	10/1/2013	6/30/2014	6/30/2014			
PICP	2013-14020	5680 S IH 35	Setting up for PICP -11-00386Roadway, Dr	N/A	10/8/2013	5/25/2011	5/25/2011			
PICP	2013-14040	Wonderworld Dr.& Cra	Residential subdivision development. Inclu	HMT Engineering - Stepher	10/11/2013	5/8/2014	5/8/2014	5/20/2015		
PICP	2013-14390	Jacob Lane @ Easton	PICP Permit for Blanco Vista Tract Q, Secti	CSF Civil Group - Charles S	11/21/2013	3/20/2014	3/20/2014	8/27/2014		8/6/2015
PICP	2013-14400	Lime Kiln Road	Windemere Off-Site Water Line Extension	Vigil and Associates - Joel	11/25/2013	12/23/2013				
PICP	2013-14415	Posey Road	Construction of 431 lf of 12" water line alo	Garrett-Ihnen Civil Enginee	11/27/2013	1/17/2014	1/17/2014	5/2/2014		4/14/2015
PICP	2013-14424		Mixed-use building with retail and parking	Hale-Mills Construction - Se	12/2/2013	6/16/2014	6/16/2014			
PICP	2014-14894	2131 N IH 35	A proposed 8" WWLN is proposed to conne	Carlson, Brigance & Doerin	3/5/2014	8/4/2014	8/4/2014			
PICP	2014-15094	5225 S IH 35	Wastewater Utility Extension	N/A	3/28/2014	4/18/2014				
PICP	2014-15124	Royal Blvd @ Blanco V	Blanco Vista Tract G-H Single Family Subdi	CSF Civil Group - Charles S	4/4/2014	6/30/2014	6/30/2014	7/15/2015		9/17/2015
PICP	2014-15126	Nash Lane	Nash Lane WW Extension	Pro-Tech Engineering Grou	4/4/2014	6/23/2014	6/23/2014	1/21/2015		
PICP	2014-15207	2901 Hunter Road	Additional Wastewater in Reimer Avenue,	Cuatro Consultants, Ltd. -	4/18/2014	6/10/2014	6/10/2014			
PICP	2014-15270	Rattler Road at State H	Cottonwood Creek Subdivision Phases 2 &	Ramsey Engineering, LLC -	4/30/2014	6/8/2014	6/8/2014			
PICP	2014-15324	IH 35 at McCoy Circle	McCoy Circle Paving, Drainage, Water and	Ramsey Engineering, LLC -	5/7/2014	11/24/2014	6/26/2014			
PICP	2014-15441	Thermon Dr.	Extension of water main within Thermon D	Gallop Engineering - Anne	5/22/2014	6/13/2014	6/13/2014	1/23/2015		
PICP	2014-15542	Foxtail Run	Foxtail PICP streets, drainage, water and w	Dannen Baum - Rafael Bec	6/10/2014	9/24/2015	3/20/2015			
PICP	2014-15715	2661 N IH 35	Sewer main extension and street improven	The Koehler Company - Pa	7/14/2014	11/18/2014	11/18/2014	8/20/2015		
PICP	2014-15799	250 S Foxtail Run	Raise manholes to grade for the parking lo	Byrn & Associates, Inc - Jo	7/23/2014	8/5/2014	8/5/2014	6/15/2015		
PICP	2014-15891	Trail Ride Pass @ Blan	Blanco Vista Tract C-1 PICP	CSF Civil Group - Charles S	8/8/2014	10/9/2014	10/9/2014	7/15/2015		9/17/2015
PICP	2014-16020	Blanco Vista Tract E	Blanco Vista Tract E-1 PICP - water, waste	CSF Civil Group - Charles S	8/29/2014	10/9/2014	10/9/2014	7/15/2015		9/17/2015
PICP	2014-16049	Clovis Barker Road an	Uniprop Subdivision improvements includin	Cuatro Consultants, Ltd. -	9/4/2014	1/9/2015	10/3/2014			
PICP	2014-16053	Foxtail and Hunters Hi	Construction of subdivision infrastructure f	Carlson, Brigance & Doerin	9/5/2014	8/28/2015	1/6/2015			
PICP	2014-16203	400 QUARRY ST	Wastewater Service Extension	Ramsey Engineering, LLC -	10/10/2014	12/22/2014	12/22/2014			
PICP	2014-16205	2586 S IH 35	Construction of Median Opening in Direct D	Cates-Clark & Assoc LLP	10/10/2014	11/4/2014	11/4/2014			
PICP	2014-16267	500 E. McCarty Lane	US Fish and Wildlife Service Sewer Line Co	US Fish and Wildlife Servic	10/21/2014	2/26/2015				